the reveille

1957

mississ

MISSISSIPPI STATE COLLEGE

LEARNING

RESEARCH

INDUSTRY

1878

pi state college

the 1957 reveille

the official yearbook publication

Mississippi State College

State College, Mississippi

volume fifty-two

published by the students of
Mississippi State College

william m. beard, jr., editor

james huey giles, business manager

Lithographed by
taylor publishing company
dallas, texas

Photographed by
jim pruitt studios
starkville, mississippi

dedication

This is not a dedication to a mortal or to a memory but instead a dedication to living people—the students of Mississippi State College. Between these covers is shown the student as he lives, as he studies, and as he plays; these memories will never cease for they shall always live, just as the student lives. To the students of Mississippi State College this book is dedicated.

table of contents

- administration
- feature
- sports
- fraternities
- military
- class
- organizations
- activities

where they work . . .

Whether it be Agriculture, Education or Business, Engineering or Science, students at Mississippi State can always be found hard at work.

Here an agricultural student is learning the basic mechanics of a tractor . . . while a geology major is studying the structure of an oil derrick.

where they study . . .

Mississippi State College's million-dollar library is just one of the many fascinating wonders in store for the students. The air-conditioning serves to ease the student's mind while studying at any time during the day.

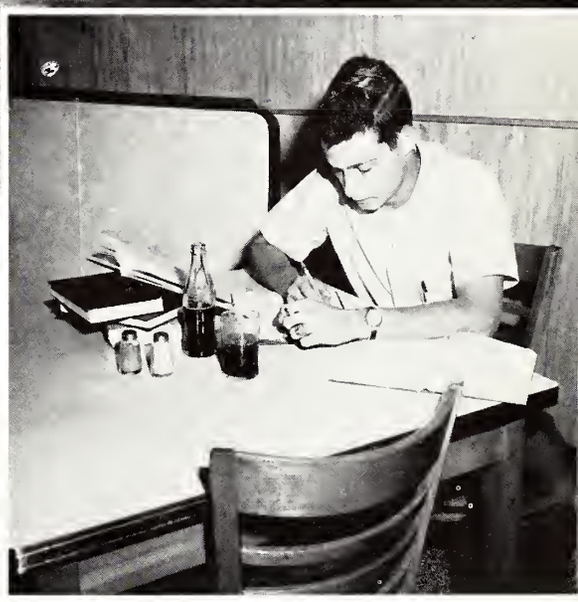

Whether it's a planned study period in your room or cramming before class in the Grill, our students do study!

Here is our Campus . . . This is where we live. Yes, there is more to school than just studying and going to class. School is a way of life; a way of living and learning. This learning process can be shown thru many avenues . . . It can also be fun.

where they live . . .

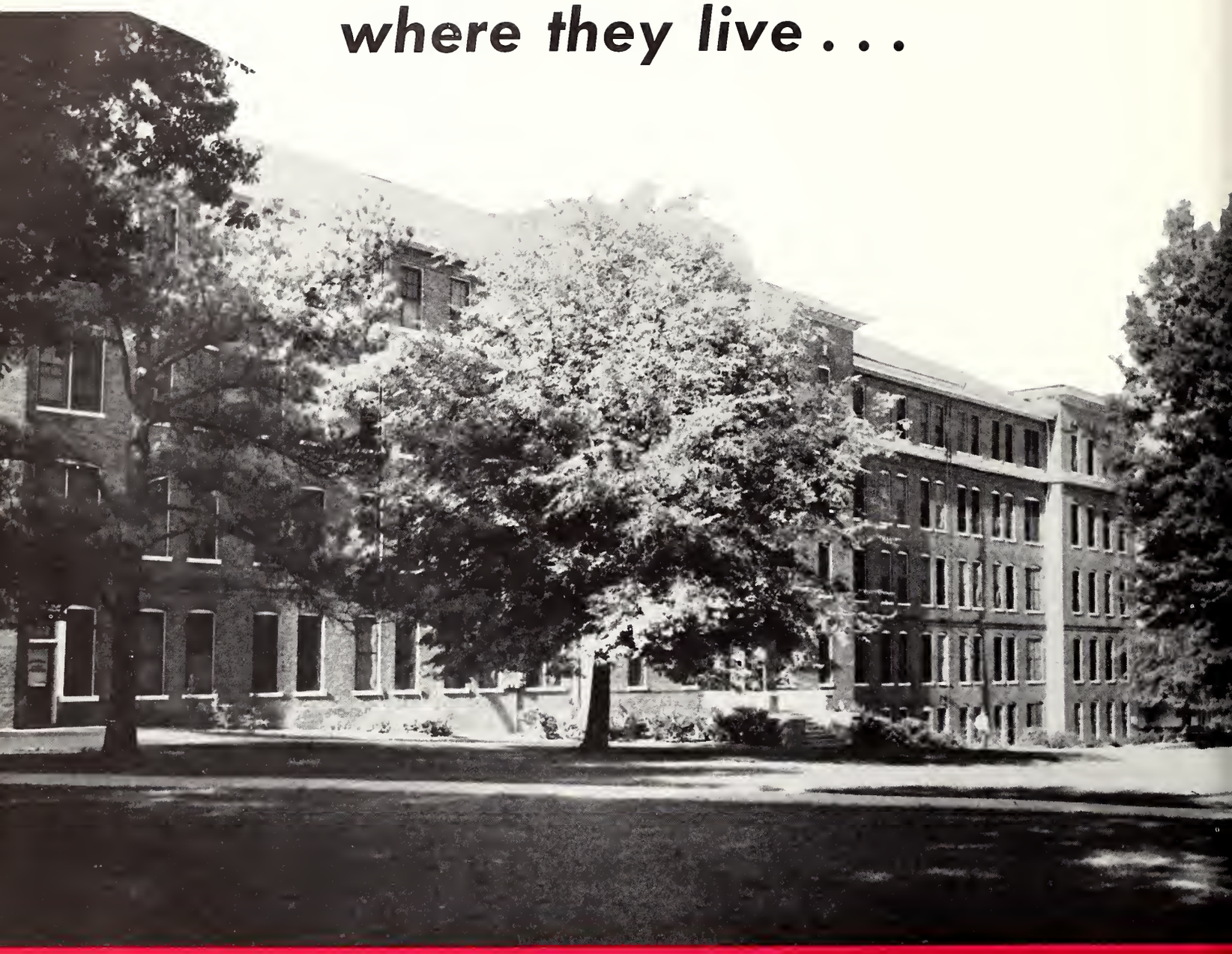

Whether it's Ole Main or Garner, the students make Mississippi State their home.

The girls in Magruder Hall don't always study; they sometimes relax, as do the boys.

where they relax . . .

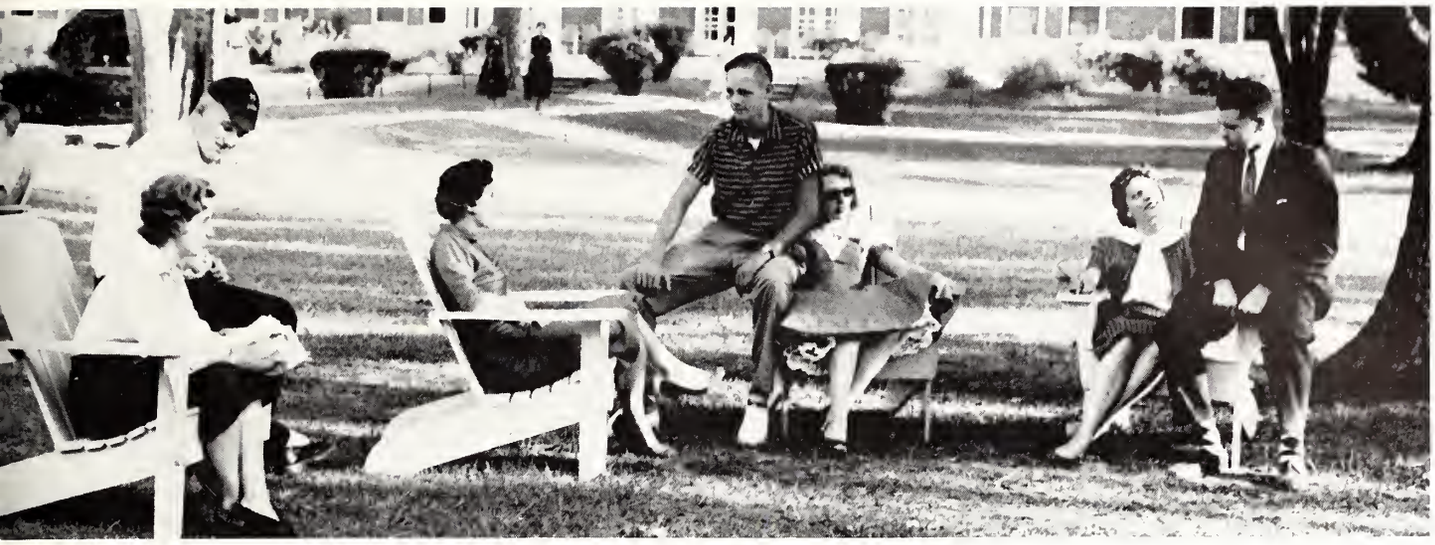

Picnicking, water skiing, or just a casual date; you can bet your life the State student is having a good time for these people know How to Play!

where they cheer . . .

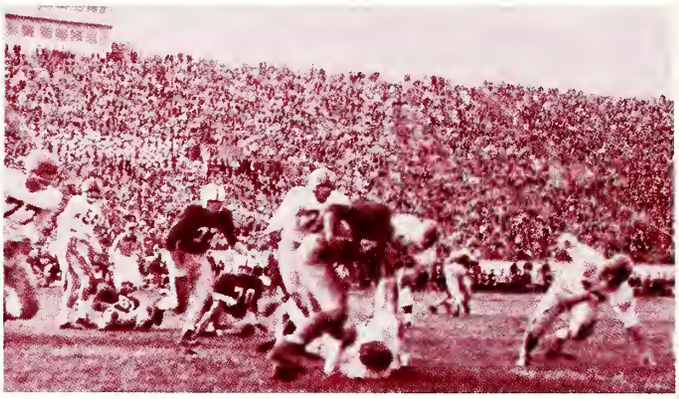

No matter what, football, basketball or baseball, the State students back their team. There is a high degree of school spirit at Mississippi State for which we are very proud.

Distance is no barrier to a State student . . . he will follow the team to Alabama, New Orleans, or anywhere to display his school spirit.

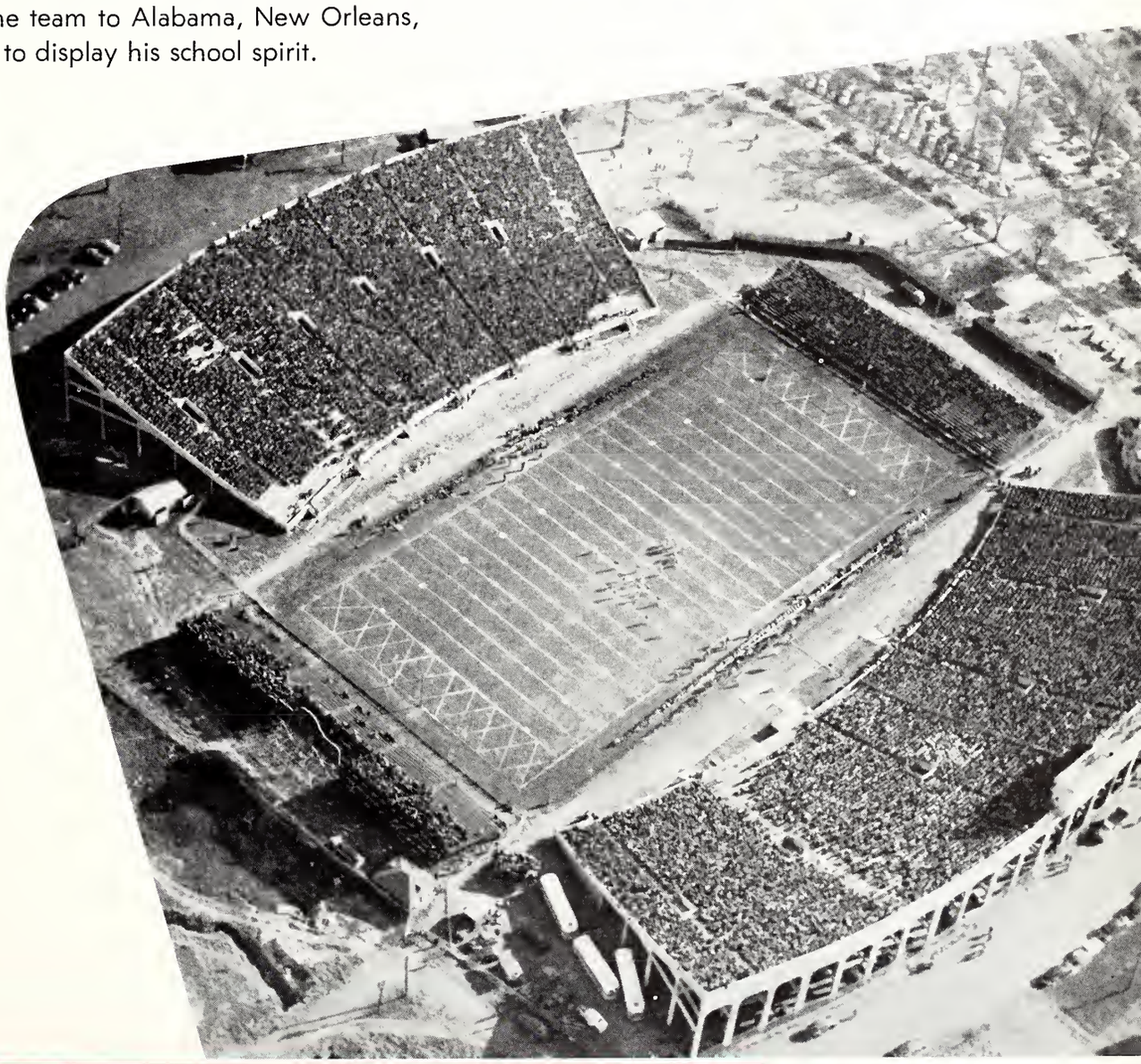

administration

board of trustees of institutions of higher learning

President

HARRY G. CARPENTER ..... Rolling Fork

R. B. SMITH ..... Ripley

CHARLES FAIR ..... Louisville

MRS. JANIE RICE TAYLOR ..... Jackson

REECE D. McLENDON ..... Poplarville

R. D. MORROW ..... Brandon

DUDLEY BRIDGEFORTH ..... Nesbit

DAVID COTTRELL ..... Gulfport

THOMAS J. TUBB ..... West Point

DEAN J. N. LIPSCOMB ..... Macon

S. R. EVANS ..... Greenwood

TALLY D. RIDDELL ..... Quitman

DR. VERNER S. HOLMES ..... McComb

the honorable j. p. coleman the governor of mississippi

our president

Fondly known to his friends as
MR. BEN

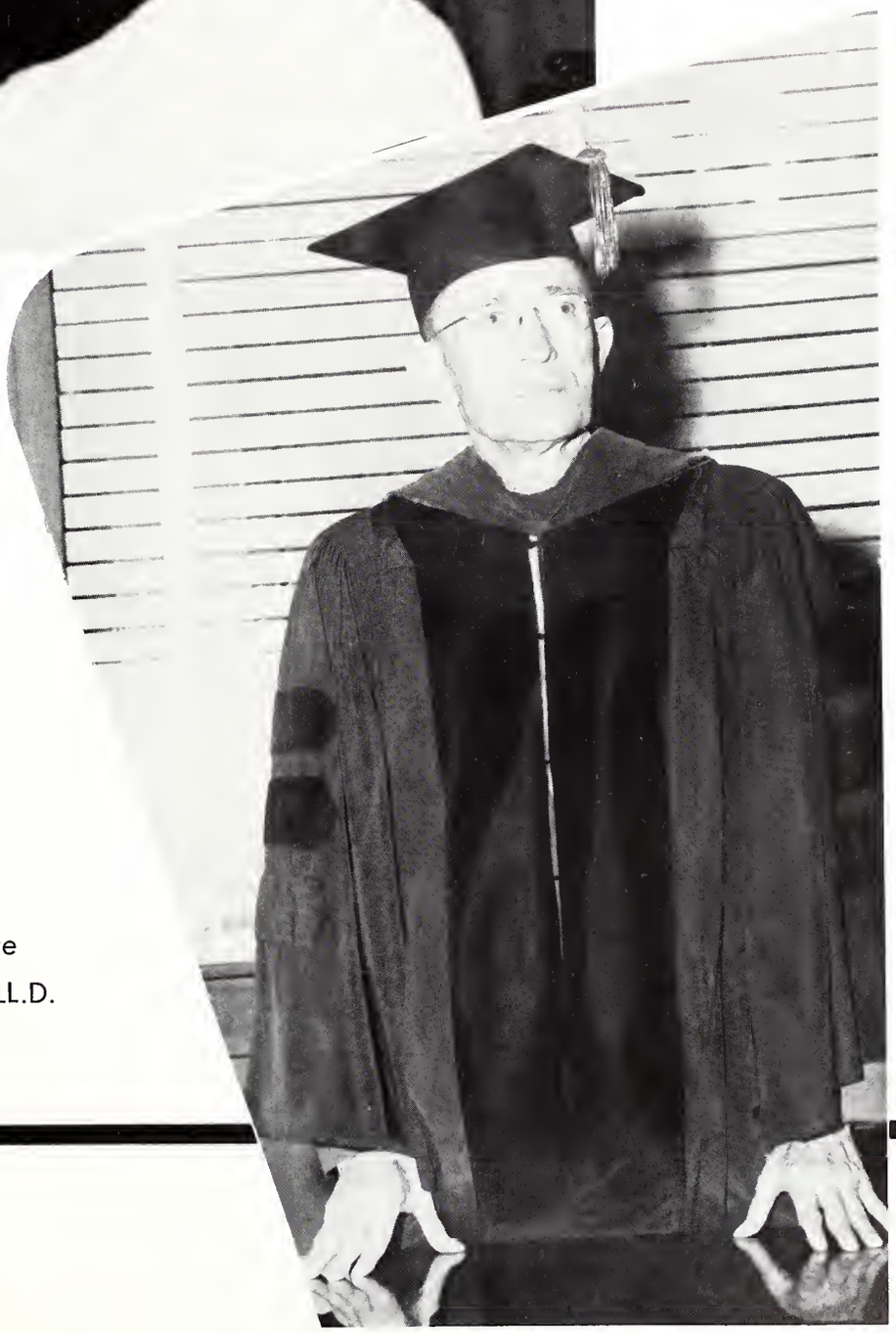

President of the College
BEN F. HILBUN, M.S., LL.D.

administration

R. D. (BOB) WILLIAMS
Alumni Affairs

LEWIS F. MALLORY
Comptroller

WILLIAM T. HOLLINSWORTH
Coordinator of student affairs

ROBERT S. LESHE
Graduate Placement

ALEX McKEIGNEY
Administrative Assistant

MR. MALCOLM G. GRAY
Director of Student Housing

DR. JAMES H. McLENDON
Registrar

MR. HARRY COLE
Publicity Department

DR. A. W. AIKEN
Dean of Student Affairs

MR. FORREST M. PALMER
Director of Libraries

school of agriculture

Animal Husbandry Service Building, our show place

Dual hitch, something new

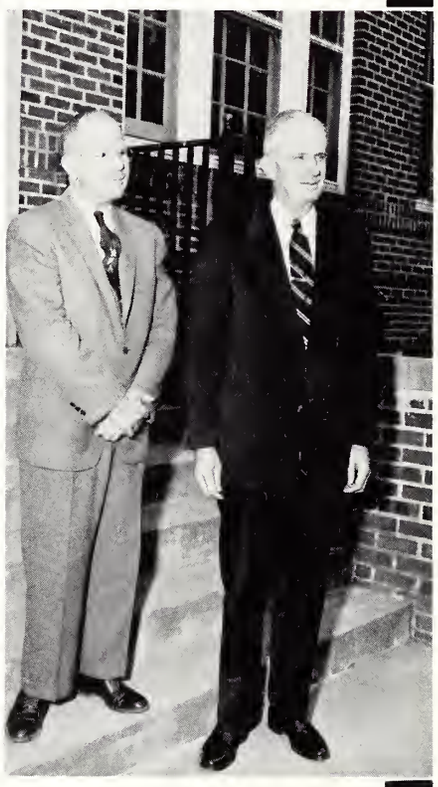

DEAN CLAY LYLE
DEAN ERNEST B. COLMER

Animal judging, an important part of agricultural studies

school of business and industry

Business building, the heart of the business school

DEAN JAMES PARRISH

Accounting, a basis for business

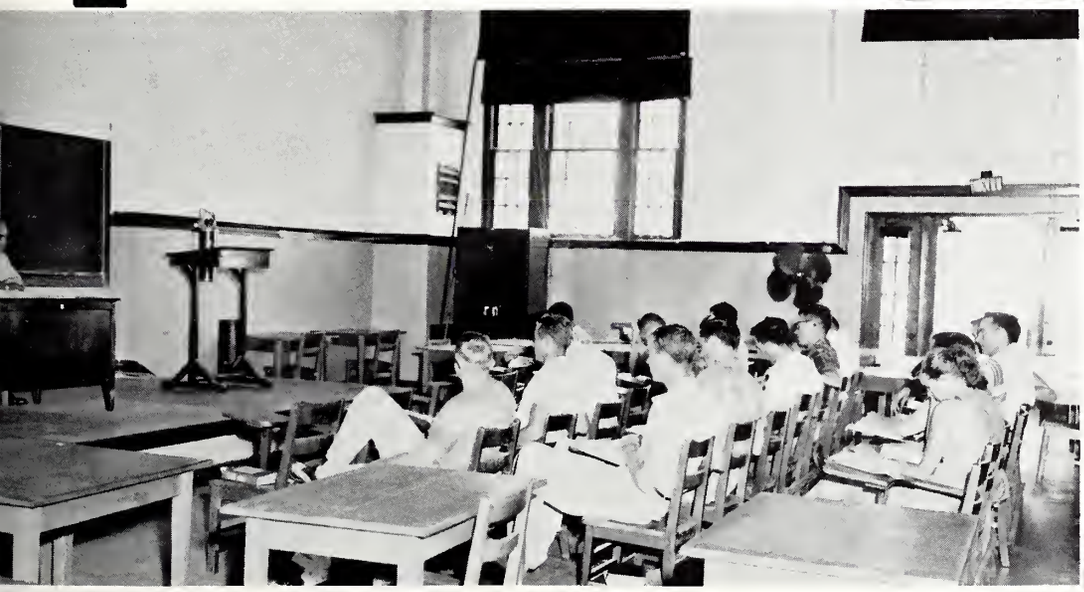

Economics, another factor of a business education

school of education

Lee Hall, the student of education sees this building often

Industrial Education

DEAN T. K. MARTIN

Social studies, a most important basis of education

school of engineering

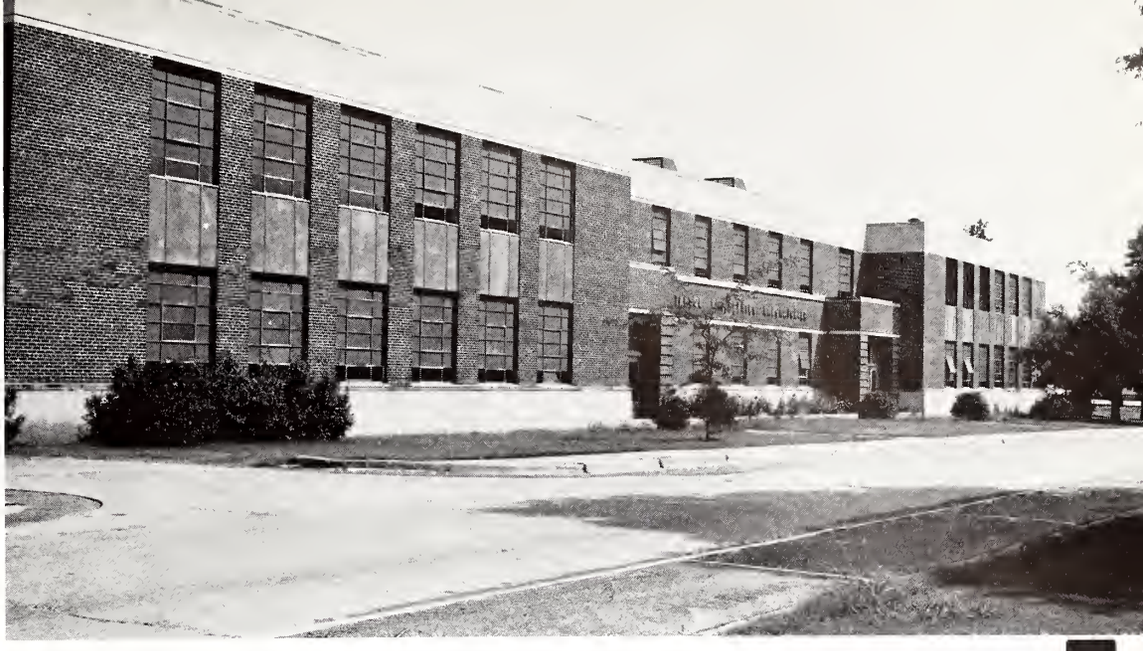

Patterson Laboratory, the home of engineering wonders

DEAN HAROLD FLINSCH

Electrical Engineering lab

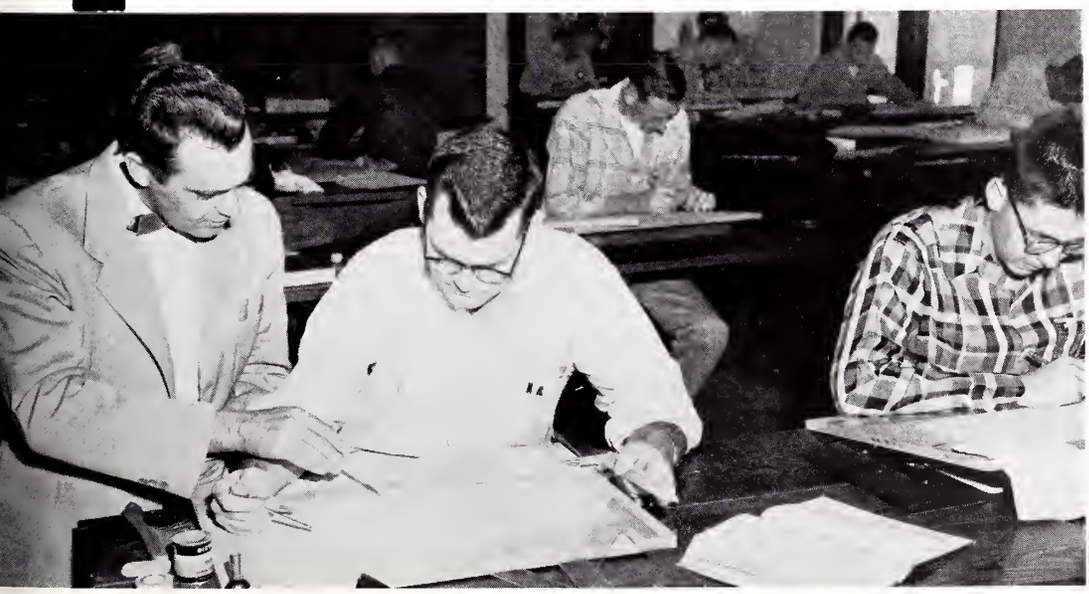

All engineers must be at home on the drawing board

school of science

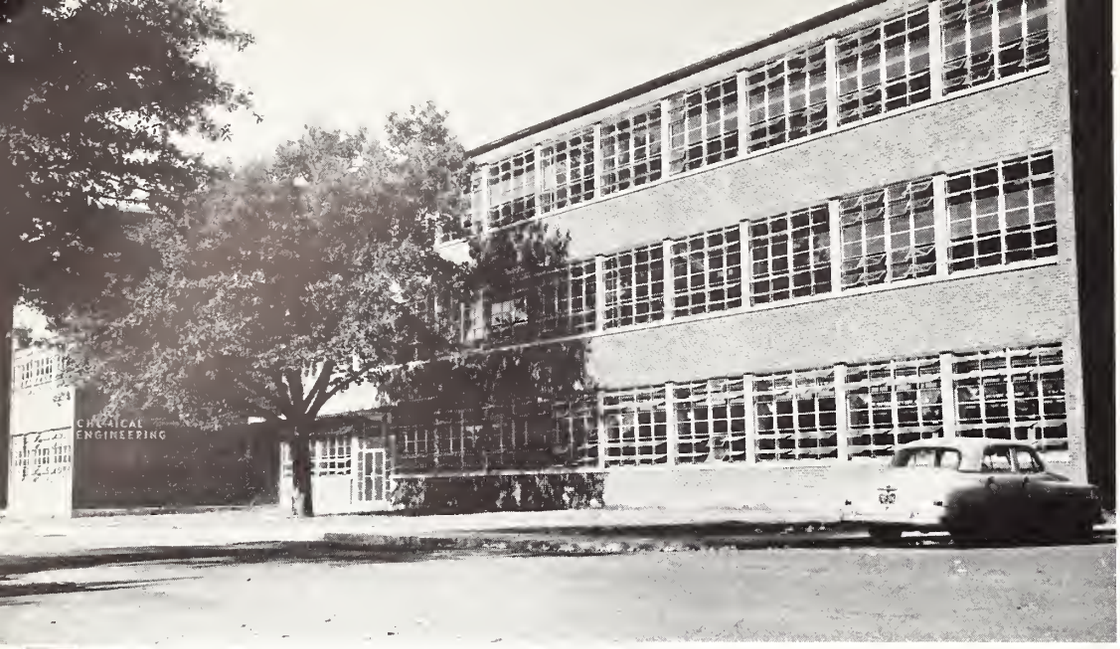

New Chemical Engineering building, completed last year.

DEAN M. P. ETHEREDGE

Laboratory Research

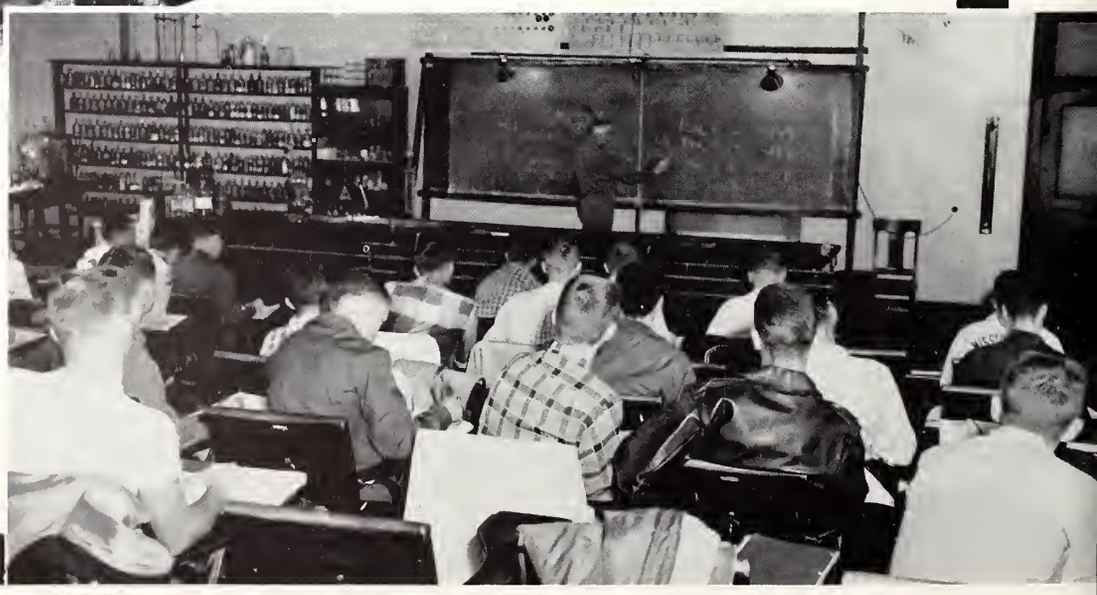

Dr. Sheely injects chemistry into future scientists

the graduate school

The Library, where our graduates do most of their work.

DEAN HERBERT DRENNON

The search in research

He may get a good case of eyestrain, but he'll surely find what makes the bug tick.

the student association

The Student Association of Mississippi State College is the executive governing body of the students. The three-fold purpose of the Association is to bind all students in a stronger union and develop a keener sense of school spirit, promote closer relations between faculty and students, and build a greater Mississippi State College.

This Association is governed by the Executive Committee composed of the President, Vice President, Secretary, and Treasurer. These men are electd by the student body.

"THE PRESIDENT'S CABINET" — Top row, left to right: Yarborough, Schweizer, Stockett, and Dees. Bottom row: Beaufait, Mohler, Gregory, and Griffin.

Seated, left to right: Giles, Lott, Mohler, Griffin, Yarborough, Gregory, Beaufait, Brooks, Robbins, Beard. Standing. Nicholidas, Hight, Able, Searcy, Irby, Miller, Sanderford, Houck, Ivy, Guyton, Smith, Kirk, Skelton, Ratcliff, Kendall, Walker, Farr, Douglass, Spinks, Otis, Armstrong, Howard, Dees.

OFFICERS

STANLEY MOHLER ..... *President*
FRED BEAUFAIT ..... *Vice President*
JANET GREGORY ..... *Secretary*
BILLY GRIFFIN ..... *Treasurer*

MEMBERS

SCHOOL OF AGRICULTURE
- Ted Kendall
- Francis Spinks
- Aubrey Skelton

SCHOOL OF EDUCATION
- Wayne Robbins
- Charles Miller

SCHOOL OF BUSINESS
- Tommy Lott
- Ralph Farr
- Jerry Armstrong
- James Sanderford

SCHOOL OF ENGINEERING
- Bobby Walker
- T. E. Douglass
- Herman Hight
- Charles Ivy
- Frank Nicholidas

SCHOOL OF SCIENCE
- Aubrey Skelton
- Jim Yarborough

EX-OFFICIO
- L. E. Miller
- Phil Smith
- Billy Beard
- James Giles
- Jay Dees

SENIOR CLASS
- Bob Ratcliff
- Bobby Kirk

JUNIOR CLASS
- John Houck
- Tom Irby

SOPHOMORE CLASS
- Sammy Guyton
- Tom Searcy

FRESHMAN CLASS
- Tommy Howard
- Larry Otis

GRADUATE SCHOOL
- Fred Able

Left to right: Mohler, Beard, Littlejohn, Baker, Hollingsworth, Smith, Cole and Giles.

board of publication

The Board of Publications serves in a governing capacity, basically though it serves greatly to the publications of the student body in practical solution to problems presented by the editors of each publication.

The Board is composed of four faculty and staff members, the President of the Student Association, the editor of the REVEILLE, and the editor of the Reflector. The editors of both publications must at all times follow the jurisdiction of this board.

BILL HOLLINGSWORTH ..... *Chairman*

MEMBERS

Mohler
Beard
Littlejohn
Baker

Hollingsworth
Smith
Cole
Giles

dance committee

FRED BEAUFAIT ..... *Chairman*

The Dance Committee of the Student Association is responsible for the managing of all big dances on the State College Campus. Doing an excellent job of contracting fine bands for the concerts and dances, Fred Beaufait, made our social calendar one that will long be remembered. The Dance Committee, being one of the hardest working groups on the campus, made some very good looking backdrops for the Band Stand.

A salute to the Dance Committee for a job well done.

MEMBERS

Osteen, Ernest
Irby, Tom
Carter, Don
Camack, George
Beckham, C. L.
Harris, Marvin
Shackelford, Bob
Harrison, James
Karlak, Bob
Dorroh, William
Flanagan, Ronny
Fitzgerald, Patsy
Mizell, Betty
Johnston, Peggy
Powell, Suzanne
Scott, Paula
Davis, Mary
Hart, Martha

Top row: Beaufait, Osteen, Irby, Carter, Camack, Beckham, Harris, Shackelford, Harrison, Karlak, Dorroh, Flanagan. Bottom row: Fitzgerald, Mizell, Johnston, Powell, Scott, Davis, Hart.

features

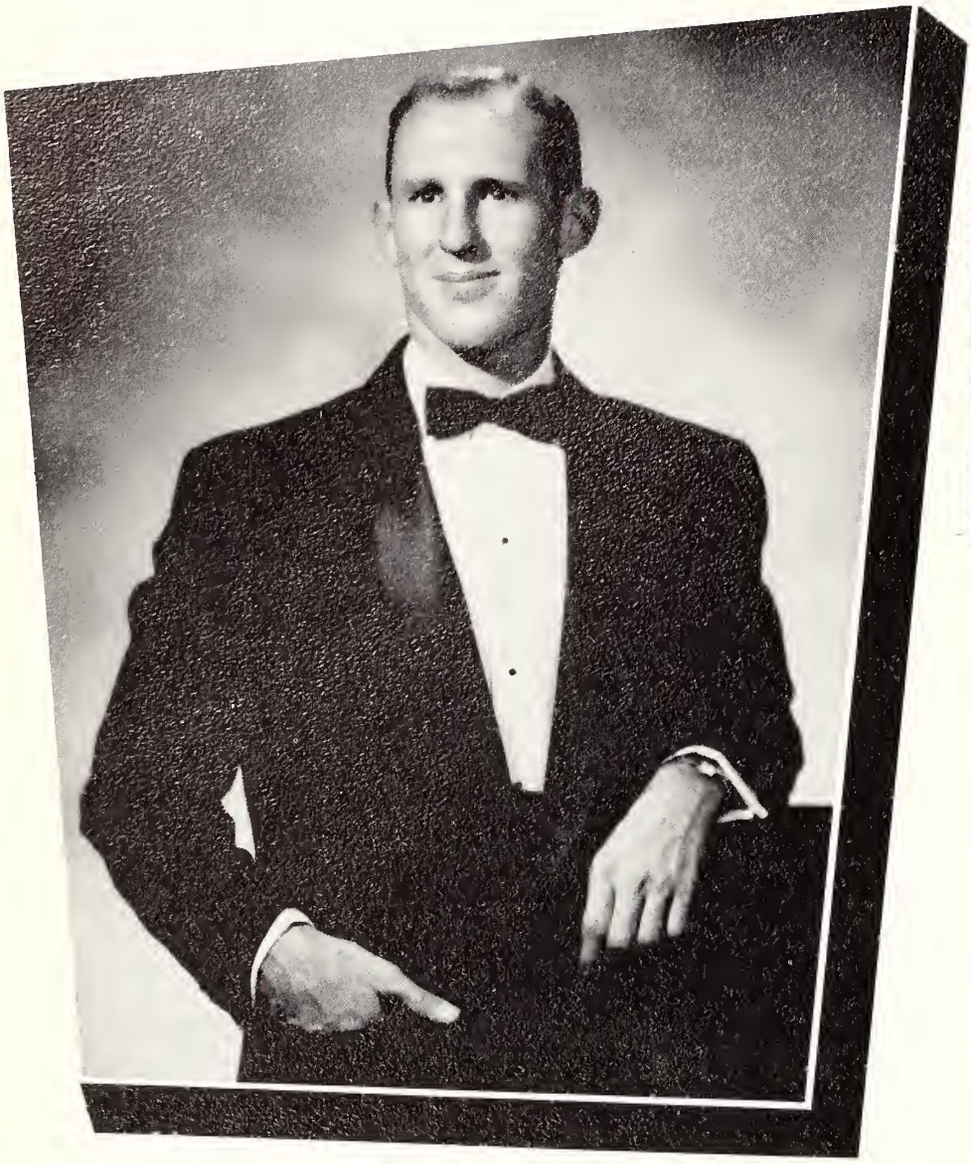

mr. stanley mohler

Stan although just a junior at State has made an outstanding name for himself. As a sophomore he held the position of Vice President of the Student Body and served as chairman of the Dance Committee. He belongs to many leading organizations such as Omicron Delta Kappa and Phi Eta Sigma. He has been very active on the YMCA Cabinet and this year on the Board of Publications. During his junior year, Stan held the top position on the campus, President of the Student Body. It is only normal that the students at Mississippi State should give Stan the coveted title of Mr. Mississippi State.

Stan and Jan

Class Room Data

mr. and miss mississipp

Festive Mood

Prose and Poetry

Mississippi State was very fortunate when Janet Gregory, a very attractive and versatile girl enrolled in our school. Besides being an excellent student, Janet has entered into many campus activities such as working on the Reflector, being pep squad at the ball games as cheerleader, and being very active in the YMCA.

Janet has had many honors bestowed on her such as being Regional Sponsor for the Army ROTC her sophomore year, Wing Sponsor for the Air Force ROTC her Junior year, and Lady of the Realm in the Memphis Cotton Carnival in 1956.

Janet has served us well this past year as Secretary of the Student Association and we are very proud to present Miss Janet Gregory as our MISS MISSISSIPPI STATE.

tate

miss janet gregory

elwyn benson

Goldem
DE FUMORA

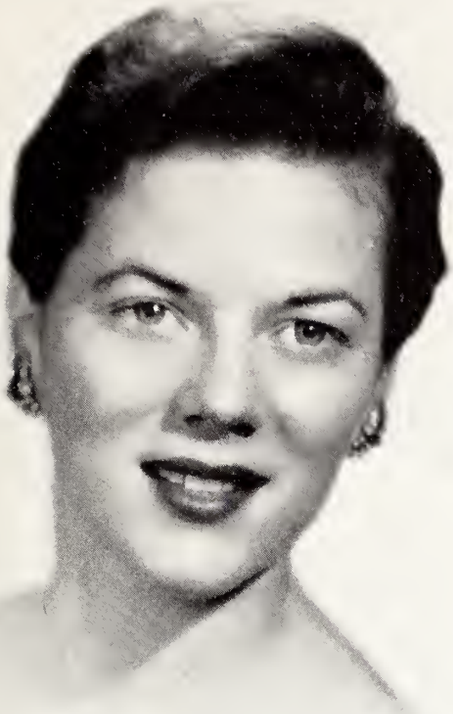

pat fitzgerald

Goldens
OF EUPORA

martha hart

yvette martin

Goldens
OF EUPORA

jennie lee whitehead

Goldens
DE EUPORA

favorites

myra joe bennett

phoebe bethany

Goldens
OF EUFORA

mary davis

sarah etheredge

Goldens OF FUFORA

shirley fairley

jo gregory

janyce kent

rita kitsock

Goldens OF EUPORA

mary ann long

barbara mitchell

Goldens
OF TOPEKA

jane price

paula scott

Goldem
DE EUPORA

sports

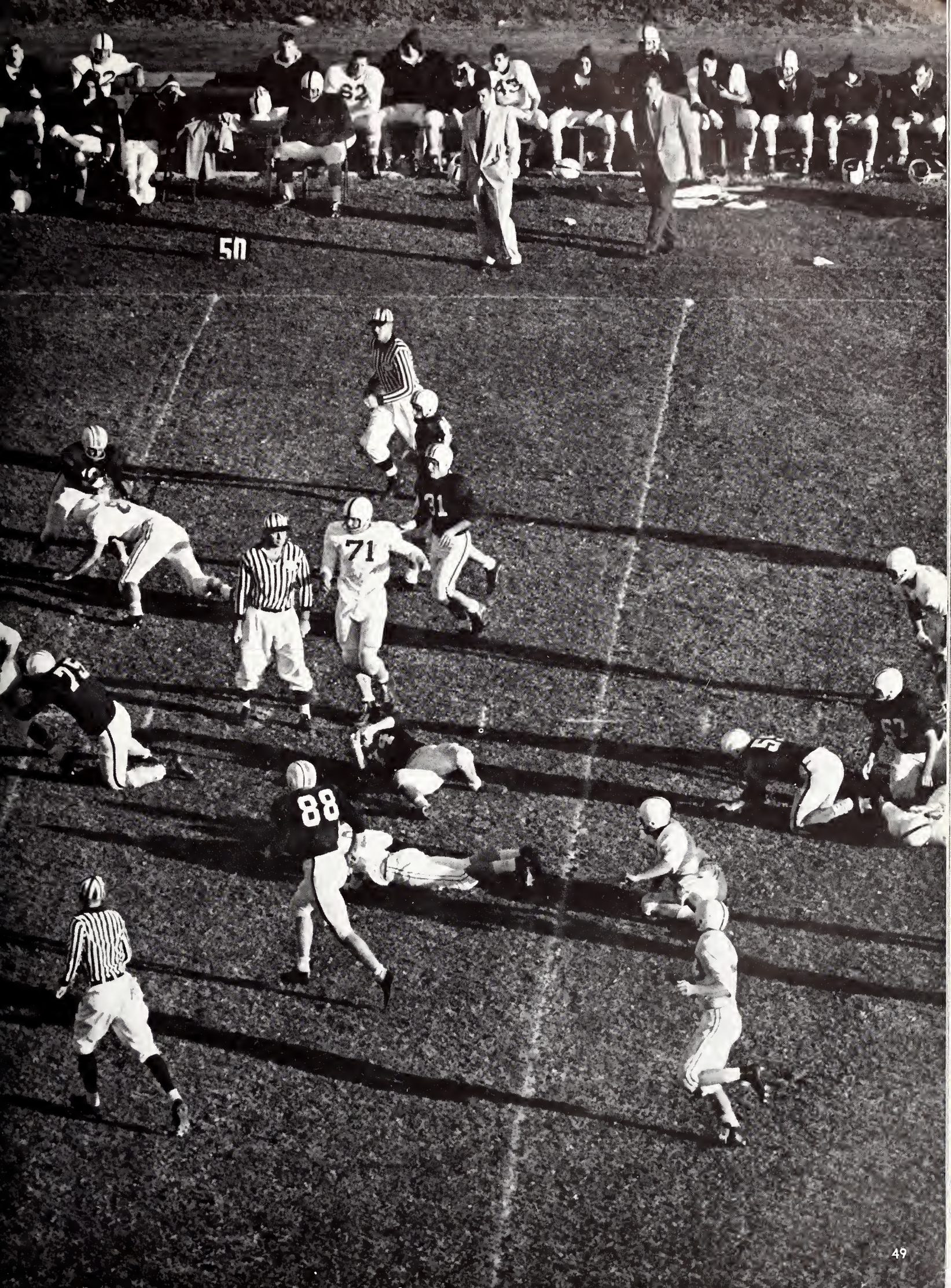
50
71
88

WADE WALKER
Head Coach

Coach Wade Walker completed his first season as Head Coach of the Maroons, compiling a 6-4 record to tie for number six position in Southeastern Conference standing, with a team that was picked to finish eighth.

Working on a building program that is destined to produce some of the better teams in the nation, Coach Walker's efforts gave forth, in his first year team, a squad with considerable improvement in team spirit, hustle and sportsmanship.

Without any doubt we can truthfully say, that never in Mississippi State College history, has a coach been so well liked by all that know him.

BOB KELLOGG
Assistant

CHARLIE SHIRA
Assistant

LEONARD McCULLOUGH
Assistant

RALPH BROWN
Assistant

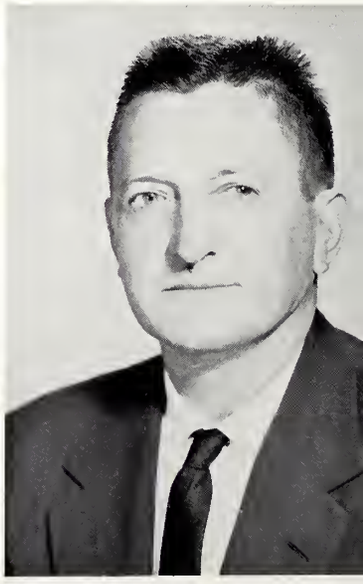

Coach C. R. "Dudy" Noble, who has played a major role in the development of athletics at Mississippi State, joined the Maroon coaching staff in 1919 following head coaching assignments at Mississippi College and Ole Miss.

Noble was one of 20 famed college baseball coaches elected to the Helms College Baseball Hall of Fame in the first election. No other S.E.C. coach has ever received this honor.

During his tenure as athletic director the school has become one of the ranking powers in the S.E.C. and the athletic expanded to its present excellent status.

C. R. NOBLE
Athletic Director

HENRY PARKER
Assistant

HARPER DAVIS
Assistant

DUTCH LUCHSINGER
Trainer

BOB HARTLEY
Publicity Director

outstanding

RONALD BENNETT
All-American academic team; All-S.E.C., first team; participant in Blue-Grey Game; Senior Bowl; Co-Captain of the Maroons.

BILLY FULTON
Participant in Blue-Grey Game.

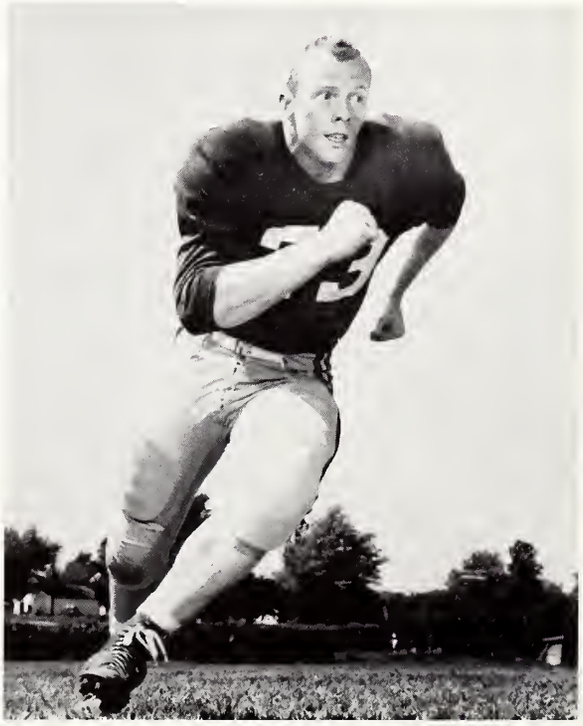

DON CONKLE
Participant in Blue-Grey Game.

maroon stars

BILLY STACY
All-S.E.C., first team.

JIMMY DODD
All-S.E.C., honorable mention; pre-season All-American, academic team.

FRANK SABBATINI
Co-Captain of the Maroons.

MOLLY HALBERT, LH

WILLIAM MORGAN, LH

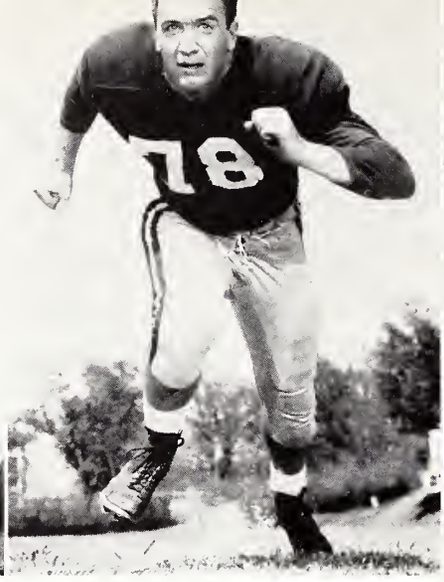

ERNIE GALLOWAY, LT

GIL HASTINGS, RT

joe brodsky wrecks state by 26-0 score

Bubba Trammell joins round end on a pitchout.

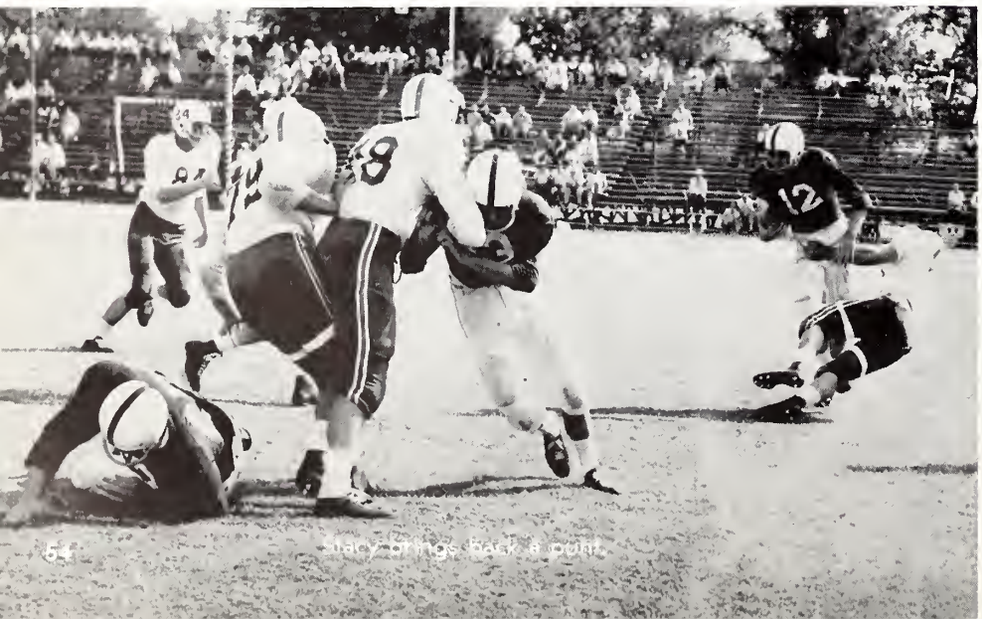

Stacy brings back a point.

florida wins easily over state

SCOTT FIELD, STARKVILLE, Mississippi, September 22—Using the intercepted pass as their home-run weapon, and with big fullback Joe Brodsky as the slugger, the Florida Gators swamped the Mississippi State Maroons 26 to 0 in a Southeastern Conference opener here Saturday afternoon before an estimated 20,000 fans.

But, the damage had already been done and although the sophomore-studded Maroon outfit fought-back valiantly and had the best of all statistics except points scored, those interceptions had made the difference.

Came the second half and the Maroons, still fired-up and eager to start coach Wade Walker off with a victory, came out fighting and marched from their own 24 down to the Florida two with the kick-off before lightening struck again. Sabbatini, Trammell and Tait helped in this 74-yard drive but the big gainer was a pass from Stacy to Bennett which carried for 55-yards from the Maroon 36 to the Florida nine where Simpson made the saving tackle.

maroons handed 18-7 defeat at hands of houston

HOUSTON, TEXAS, September 29 — Manpower held the key to the University of Houston's 18-7 victory over the Mississippi State Maroons in a game played at Rice Stadium. The game was played before 56,000 fans, largest crowd to witness either team play in its history. The feeding of fresh manpower into the game gave it an offensive air, which emphasized the Houston ground game.

The Cougar's ground attack crunched out 194 yards on the turf, while their air attack netted 104 yards. One 37 yard pass put the Cougars in position for their first score and a 44 yard aerial was good for the second TD.

The Maroons took to the air in the fourth quarter for their only score of the game. State drove 80 yards in only six plays with 32 of these coming on a burst up the middle by Frank Sabbatini. Two plays later, Bill Stacy, who was injured in the third quarter, and did not see action in it, threw a jump pass to Ronald Bennett who went over for the lone State Tally. Bennett then converted for the Maroons.

With a little more than five minutes remaining Houston put the game out of reach with the final TD of the game.

State was unable to take advantage of several breaks which might have turned the tide of the battle. Bill Stacy was the games leading ground gainer with 73 yards on 16 carries. Frank Sabbatini gained 71 yards on 8 attempts.

Stacy scores against Hou

Ar stopped cold

JIM ROSS, RE

JIM TAIT, RH

LEVAIN HOLLINGSHEAD, RE

BILLY KING, RG

JIM VINCENT, LE

GORDON MYRICK, FB

BUBBER TRAMMELL, LH

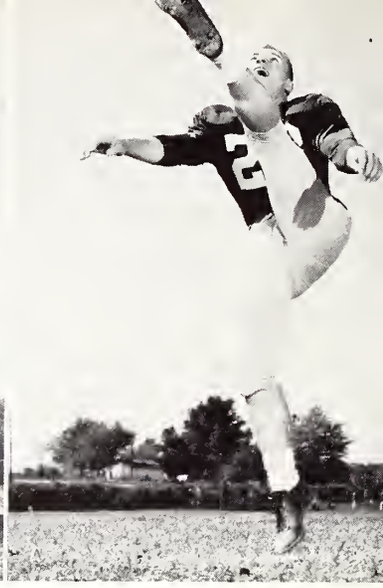

GIL PETERSON, RH

maroons clip georgia 19-7 for 1st win

Jones is tackled by Halbert

Peterson kicks another one

billy stacy shines in state's last half surge

SANFORD FIELD, ATHFNS, GA., Oct. 6—Mississippi State's sophomore-studded squad came to life after ten quarters of futility and two straight defeats to pound out a 19 to 7 win over the Georgia Bulldogs for the first victory of 1956.

Sophomore Quarterback Billy Stacy, who was really born again of Southeastern Conference competition this fall, Saturday afternoon before 25,000 fans, sparked the victory and his 58-yard scoring gallop on a keeper on the Maroon's first offensive play of the second half gave State its first lead in a game this season.

And, while the Maroon offense sparked during that second half to get all of State's 19 points, the defense had carried the burden well during the first half After Maroon Halfback Jim Tait fumbled the opening kickoff at his own 34-yard line, the Bulldogs played practically in the shadow of the State goal line for most of the initial half—although State did have its minutes.

homecoming fans see state overcome lead

SCOTT FIELD, Starkville, Miss., Oct 13—The Mississippi State Maroons thrilled a homecoming day crowd of 9,000 Saturday afternoon by mauling Trinity University of San Antonio, Tex., 18-6, in a fumble-filled contest enlivened in the final minute of play by an exchange of blows.

State dominated play throughout, racking up a total offensive gain of 345 yards while holding the Trinity Tigers to 156. State muffed on at least two other scoring opportunities as they lost the ball on three of the five occasions they fumbled. Trinity also lost the ball twice on fumbles.

But except for the Maroons' inability to hold on to the ball, Wade Walker's team looked good as they chalked up their second win of the year against two losses.

Jim Tait, Bubber Trammell and Molly Halbert got the State touchdowns while fullback John DuBose got the lone Trinity score.

Stacy almost gets away

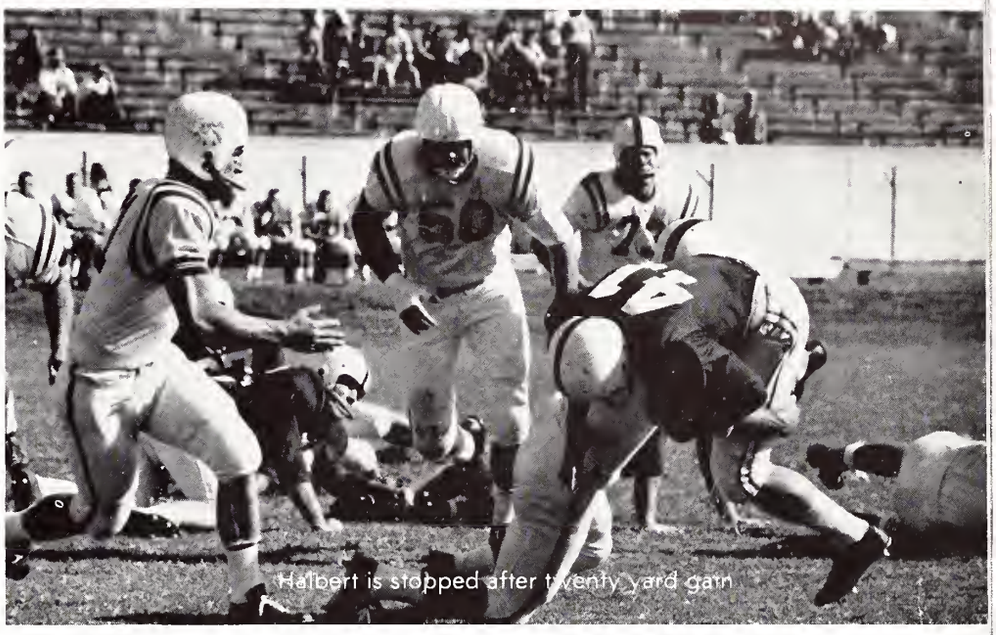
Halbert is stopped after twenty yard gain

maroons take 18-6 victory over trinity

JACK BENSON, C

BILLY JOE DAVIS, FB

SAM LATHHAM, RT

JOHN BENGE, LE

JIM BAIN, QB

P. L. BLAKE, RE

BENTON WHITE, LG

JACK BATTE, FB

maroons plow through mud for 19-9 win

Trammell scores on sixty yard run

Tait sweeps end for twenty yards

SCOTT FIELD, Oct. 20 — Mississippi State powered to two third quarter touchdowns to come from behind and go on to down the Arkansas State Indians 19-9. It was the first defeat of the season for the Indians, and at half time it looked as if they were on their way to a water soaked win over the Maroons.

Rain had fallen throughout the entire first half and the Maroons had found the ball hard to handle as they fumbled eight times, losing five of them. Their inability to hang onto the ball and penalties at the time when the locals needed their gained yardage most hurt their offense and it served to give the Indians their nine points.

Fine defense play by the Maroons held the Arkansas State forces to 88 yards rushing while the Maroons rolled for 280. The Indians passed for 58 more yards while the Maroons were unable to complete a pass all afternoon.

Maroon reserves played most of the second half and gave a good account of themselves by playing at even terms with the Indian regulars.

hard fighting tide downs maroons 13-12

DENNY STADIUM, Oct. 27—At the beginning of the game, played before 26,000 Homecoming fans, Mississippi State looked as if it would slaughter the Tide. Molly Halbert returned the opening kick-off 25 yards to the State 45. Billy Stacy grabbed four more on the option, then pitched to end Ronald Bennett for 13 more yards. Frank Sabbatini went through the middle for four. On the next play Stacy pitched out to Halbert, who with the help of Sabbatini's key block, raced 34 yards to the 'Bama Four, Sabbatini tore through the middle of the heavier Tide line for the score. The try for the point was wide.

With Tommy Miller quarterbacking, the second drive started with an eight yard toss to halfback Bubber Trammel. Miller then tried the option and it was good for four and the first down. Again on the option play Miller rolled out and scampered for 14. Stacy then entered the game, and electing to keep, ran 22 yards untouched into the end zone for the score. Again the extra point was no good and the scoreboard read State 12, 'Bama 0.

The Tide was not to be denied as the screaming crowd saw them come from behind twice to win the game 13-12. It might be added that the game winning conversion came with only two and one half minutes left to play. This was the snapping of a 17 game losing streak, ironically enough, started by the Maroons in 1954.

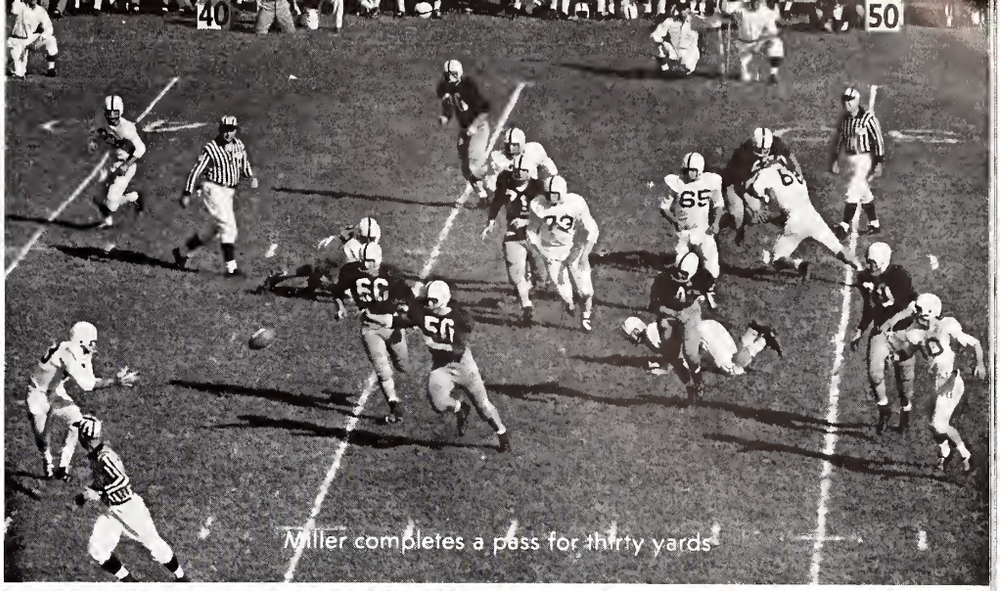
Miller completes a pass for thirty yards

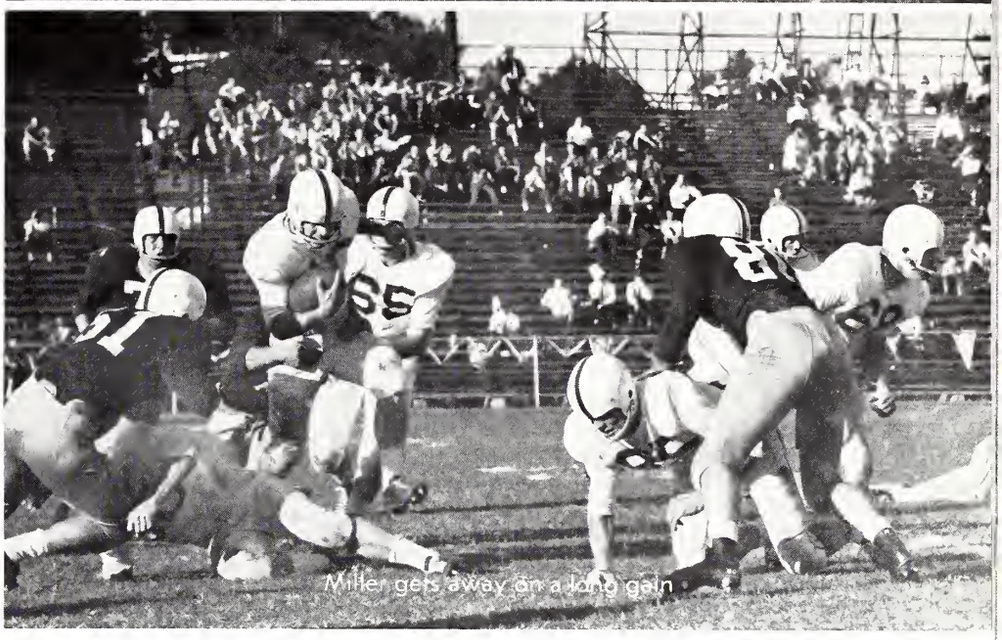
Miller gets away on a long gain

J. E. LOGAN, LG

JOHN McNAMARA, C

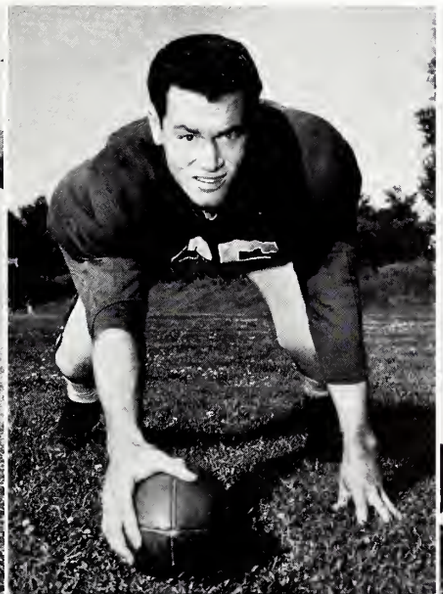

CHARLES WEATHERLY, RE

WALTER FLOWERS, LH

TOMMY MILLER, QB

ED NESMITH, QB

HERB RUSCOE, LT

BOBBY TRIBBLE, RT

tulane scores late, beats maroons 20-14

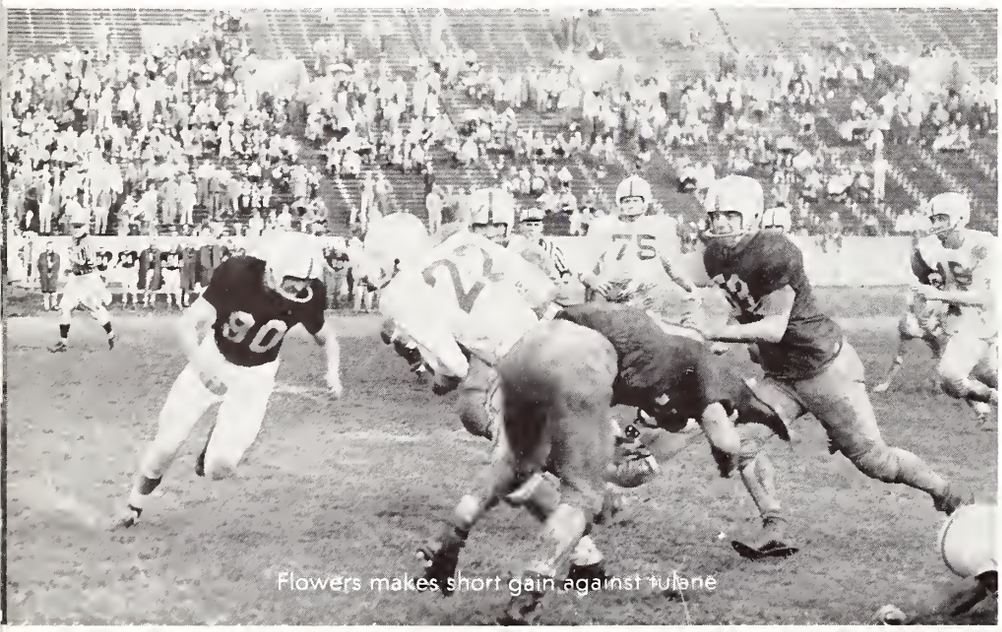

Flowers makes short gain against tulane

Stacy is knocked out of bounds

greenies score in last minutes of game

TULANE STADIUM, NEW ORLEANS, LA., Nov. 3—The Mississippi State Maroons, almost upsetting the dopster cart, had to be satisfied with a 20 to 14 defeat at the hands of the Tulane Green Wave here this afternoon on a score which came in the last 1:15 seconds of the game.

However, the Maroons had their moments in this extremely hardfought battle and it looked like the game would turn into a tie for the afternoon. Quarterback Billy Stacy called some excellent plays during the day and completely had the Tulane defenders pulled out of position on the aerial he tossed to Ronald Bennett for that second touchdown. Bennett, after catching the pass, had a clear field through the wide-spread Tulane defense and he went all the way.

Frank Sabbatini, the hard-charging fullback of the Maroons, also had his share of the work for the afternoon as he piled up quite a bit of yardage himself.

It was the big fellow who first sent the Maroons into the scoring column. Bubber Trammell, Yazoo City, also was an excellent offensive weapon for the Maroons.

state fall 27-20 to auburn

AUBURN, ALA., Nov. 10—This game saw State Fight back from a 20-7 deficit to knot the score at 20-20 with two fourth quarter touchdowns and one extra point.

In the fourth quarter Molly Halbert hit right guard and moved from his own 40 to the 45, reversed his field and drove down the sidelines to the Auburn one before being pulled down. This was merely delaying things a bit as fullback Frank Sabbatini bulled over for the score on the next play. Gil Peterson converted and State now trailed 20-14.

After Bubber Trammel recovered the kick-off for State and seven plays later Gil Peterson hit the center of the line for one yard and the TD. Peterson's try for the extra point was blocked and the score stood at 20-20.

With but a few remaining minutes Auburn was able to score and the Maroons lost a heart breaker 27-20.

State had two performers who played almost the entire game. Quarterback Billy Stacy was out for three plays and center Jack Benson was out for five. The entire squad played a magnificent game and the Tigers had to go all 60 minutes to pull this one out of the fire.

Halbert is stopped after long gain

The Maroons stop Auburn cold

WYLIE DRAYTON, LG

WAYNE MANGUM, RG

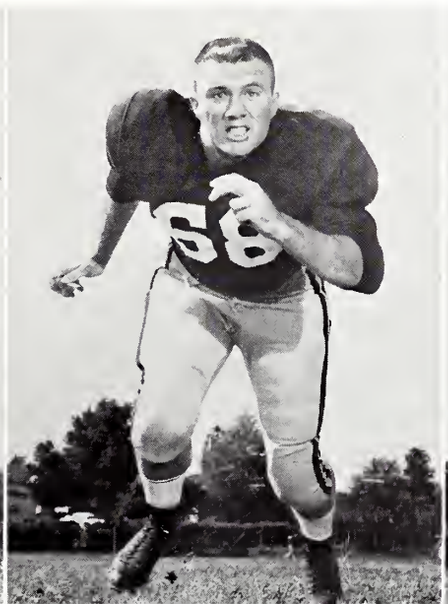

JIM BUTTRAM, C

ROBERT POTTS, LG

WILLIE DANIEL, LH

JIM POTEETE, C

JOE GOLDEN, QB

JOHNNY GOLDEN, LH

state romps to 32-13 win over tigers

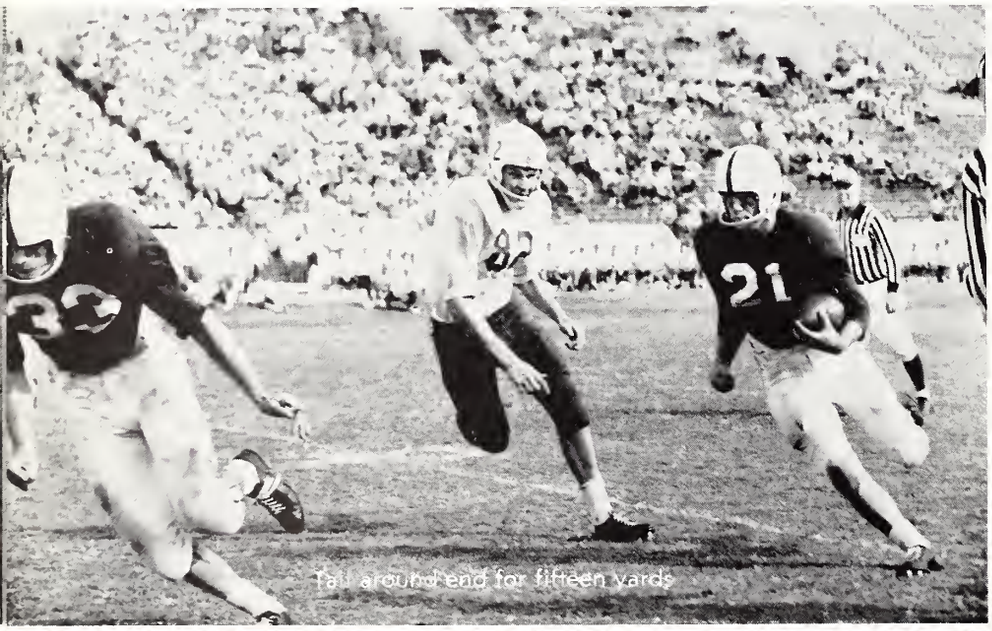

Tail around end for fifteen yards

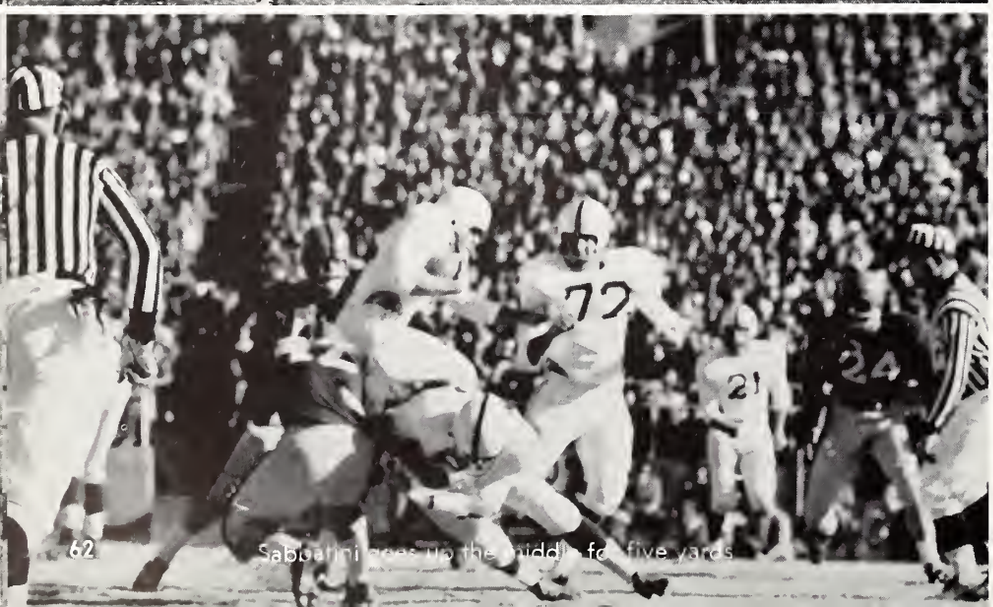

Sabbatini goes up the middle for five yards

stacy runs for three passes for another td

TIGER STADIUM, BATON ROUGE, LA., Nov. 17—Striking early and often, the Miss. State Maroons piled-up their biggest score of the season here Saturday night to hand the hapless LSU Tigers a 32 to 13 defeat before some 25,000 shivering fans.

The win was State's fourth of the year against five defeats and the second in Southeastern Conference competition against four lost. For LSU, it was the seventh loss against just one victory and their fifth in the SEC against no victories.

Quarterback Billy Stacy again led the Maroon attack, scoring three of the Maroon touchdowns and passing for a fourth while the LSU offense was all confined to a couple of minutes in the fourth period against a combination of second and third stringers.

rebels steal golden egg 13-7

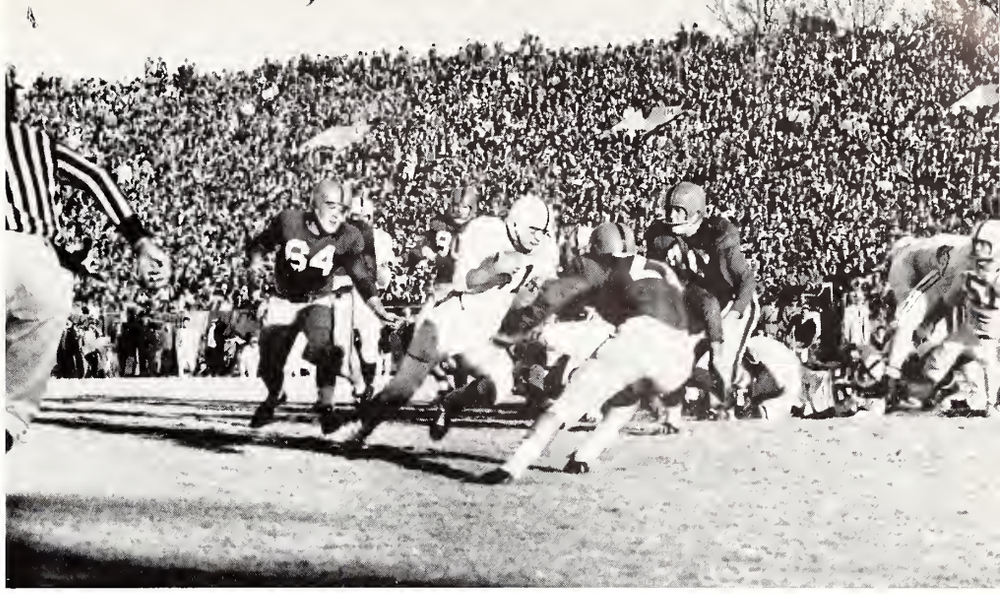

HEMINGWAY STADIUM, UNIVERSITY, MISS., Dec. 1—The Mississippi State Maroons fell to the Ole Miss Rebels 13-7 in their annual battle for the Golden Egg. The Maroons led throughout most of the contest but a late drive by the Rebels pulled things out of the fire and denied the Maroons their bid for the upset of the season as far as the SEC is concerned.

State's lone tally came when Jimmy Dodd stole a Raymond Brown aerial on the Rebel 45 and sprinted for the score with a fine block from end Ron Bennett. Bobby Tribble converted and the Maroons led the Rebels for the first time in a few seasons.

There were numerous names added to the list of stars for the series as Jimmy Dodd thrilled the Maroon supporters. Billy Stacy led all backfield performers on the field. Molly Halbert put on a brilliant display, showing his broken field running ability, and Bobby Tribble made his bid for fame with the extra point that looked as if it might stand up for the Maroon win.

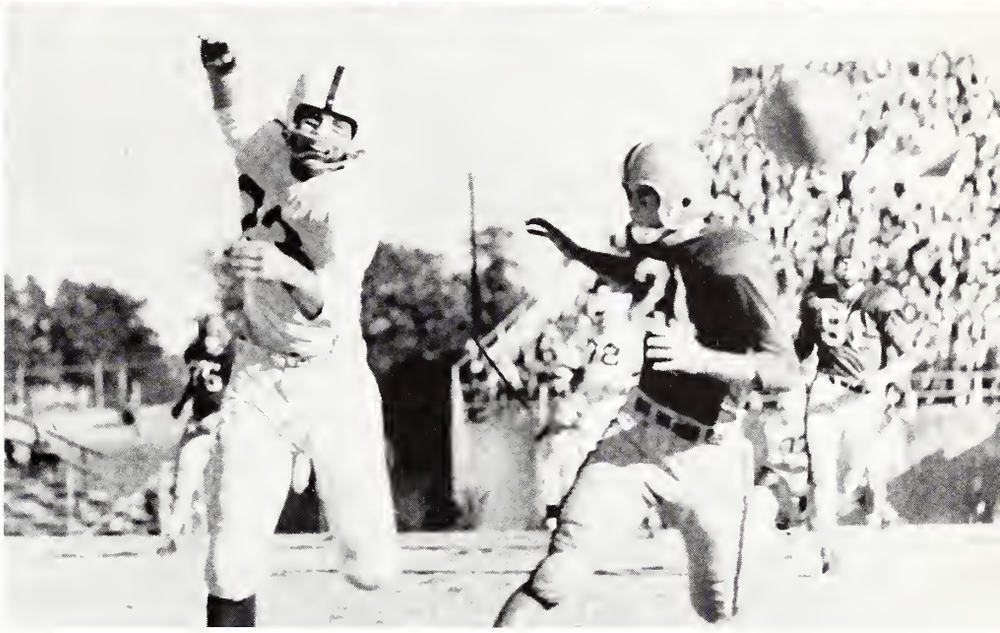

ED SMITH, RE

LAVELLE WHITE, LE

MELVIN ROLAND, RG

BOB SISK, LT

1956

FRESHMAN

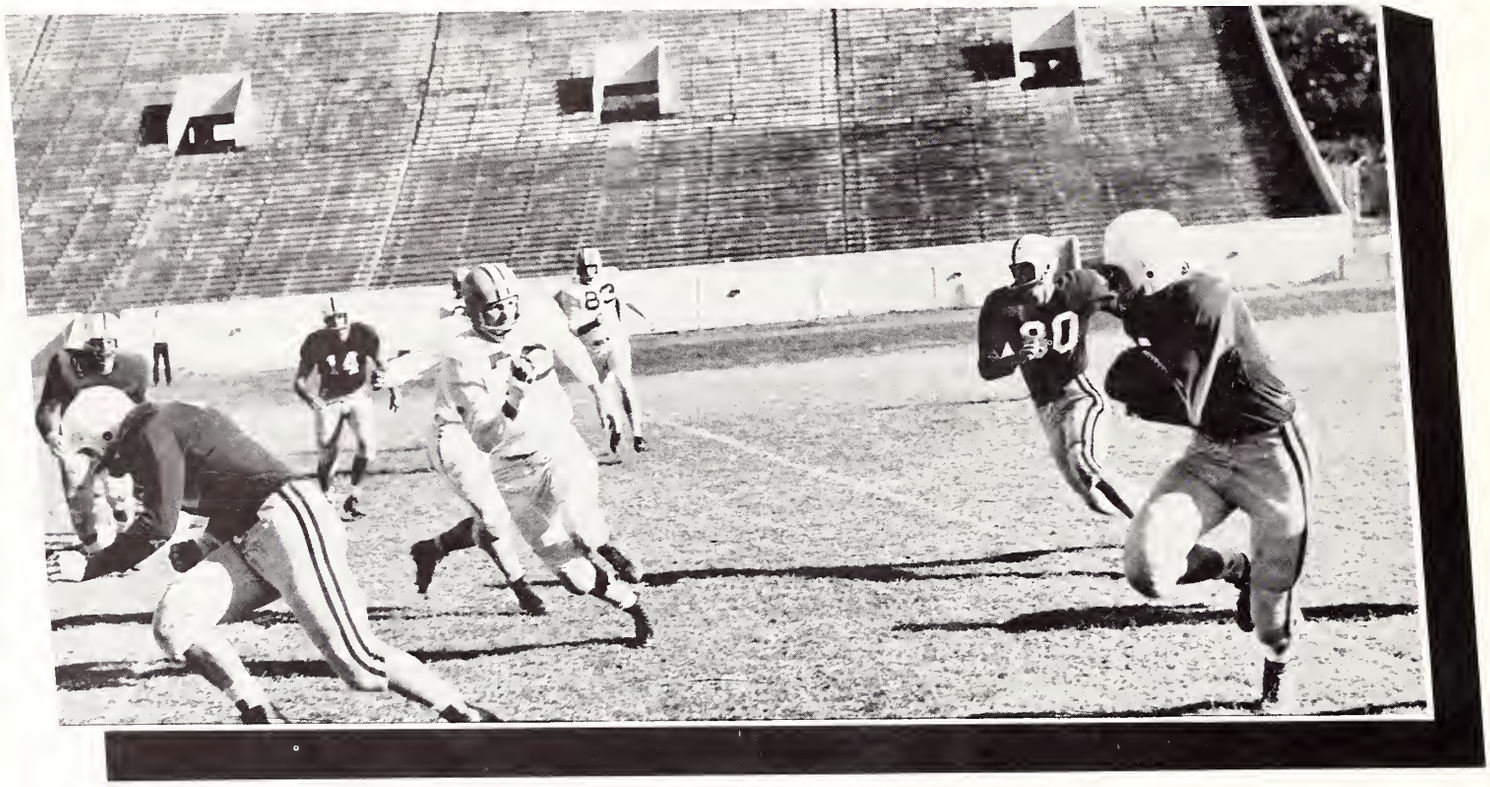

"Go, State, Go ! ! !"

"Look Mom, I'm captain!"

SQUAD

"Where did he go?"

"Pile On ! ! !"

The 1956-57 Varsity Basketball Squad, kneeling: Tony Byrne, Jim Ashmore, Mike McRaney, Kermit Davis, Shellie Bailey; standing: Billy Ethridge, John Heiden, Lloyd Johnson, Bailey Howell, Wayne Lemon, Don Mott, Jerry Keeton.

COACH McCARTHY

Though only at State for two seasons, Coach "Babe" McCarthy has won great recognition for himself. It just took him two short years to bring the Maroon Cagers into the limelight. He took over a SEC doormat club and made them not only a contender but also a team that ranked 19th nationally.

Coach McCarthy made himself known first in the basketball world with a state winning high school team at Baldwyn. He later gained more fame as he directed a service team to a regional title. High-lighting Coach McCarthy's career was when his Maroon five downed highly touted Kentucky, a team ranking third in the nation, by the score of 89-81. "This was almost too much for a country boy," were the words of Coach McCarthy after one of the greatest triumphs in Maroon cage history.

Our hat is off to Coach McCarthy and we wish he and his team the greatest of luck in their remaining games and the seasons that lie ahead.

Ashmore gets two of 45 points against Ole Miss

Lemon hooks one in against Tech

JIM ASHMORE, G

BAILEY HOWELL, C

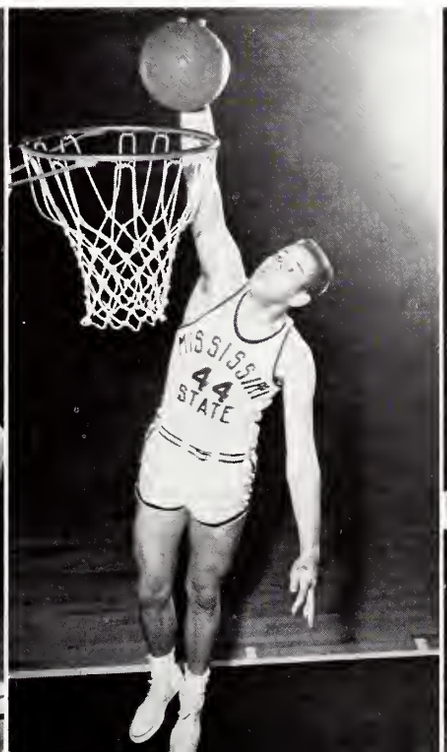

BILLY ETHRIDGE, G

JERRY KEETEN, F

WAYNE LEMON, C

MIKE McRANEY, F

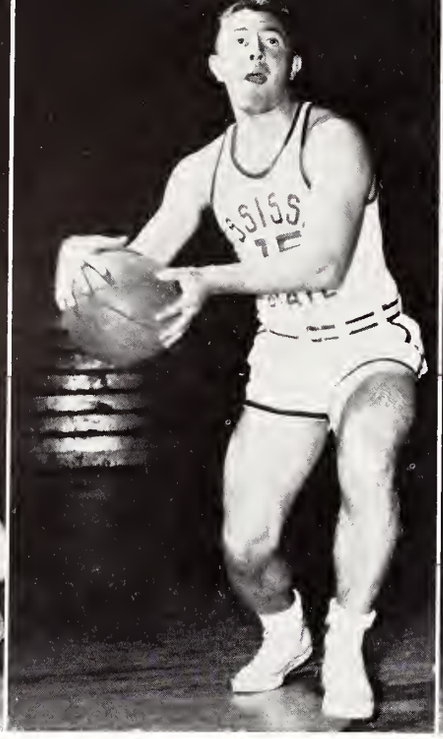

TONY BYRNE, G

LLOYD JOHNSON, C

1956-57 SCHEDULE

	M. S.	Opp.
Union University	87	64
Howard College	106	70
Memphis State	78	89
Miss. College	99	80
Southwestern	83	56
Miss. College	83	67
Ark. St. Teach.	102	80
Denver University	69	65
Murray State	80	91
Auburn	66	86
Alabama	78	83
Georgia Tech	77	80

	M. S.	Opp.
Vanderbilt	63	62
Mississippi	82	72
Memphis State	83	86
L.S.U.	81	72
Tulane	85	72
Tennessee	97	90
Kentucky	89	81
Tampa University	113	87
Florida	80	89
Georgia	86	73
Tulane	*	
L.S.U.	*	
Mississippi	*	

*As we go to press

Johnson dunks one against Ole Miss.

Ashmore scores easy against the Rebels

Left to right: S. R. Evans, Joe Clark, John Hutchinson Billy Conway, Lee Hutchins, Don Morgantaylor, Doug Davidson, Tod Masters, Hugh Coleman, Nurt Inman, Huey Mott, Charlie Hull.

SHELLIE BAILEY, G

JOHN HEIDEN, F

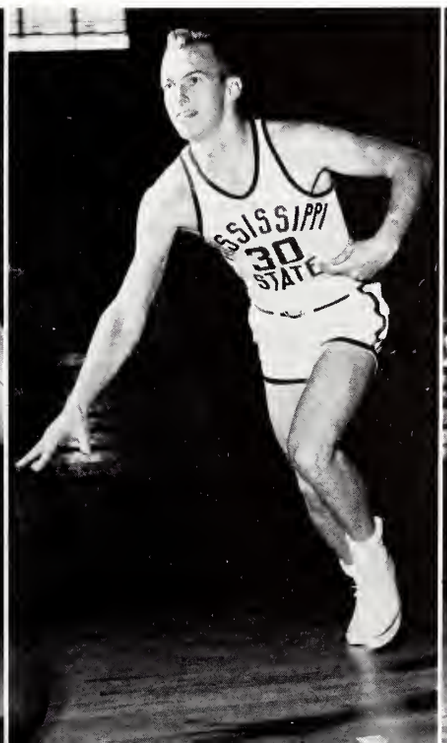

KERMIT DAVIS, G

DON MOTT, F

Coach Jerry Simmons, Jim Ferris, Jack Benson, John Coleman, Cary Hauenstein, Jimmy Dodd, Jim Hegner, Don Conkle, Jack Jackson, Owen Hinds, John Ashley, Fred Lansen, Dave Spense, Tom Moseley, Cary Bean, Joe King, Gorden Powell, Joe Burns, Max Rhodes, A. B. Williams, Willes Daniels, Billy Covington.

track and field

BILLY COVINGTON

JOHN COLEMAN

BEST PERFORMANCES OF 1956

100-yard dash:	Jim Ross 9.8
220-yard dash:	William Earl Morgan 22.1
440-yard dash:	William Earl Morgan 51.2
880-yard run:	Owen Hinds 2:04
Mile run:	John Ashley 4:42
Two-Mile:	Jim Ferris 10:32
120-H. H.:	Jack Parrish 15.1
200-L. H.:	George Harris 24.0
High Jump:	John Coleman 6'2½"
Broad Jump:	Billy Covington 23'1½"
Javelin:	Jack Benson 167'
Pole Vault:	Kerry Pitts 11'
Shot Put:	Don Conkel 45'
Discus:	Jimmy Dodd 136'
Mile Relay:	Billy Covington, John Ashley, William Morgan, Owen Hinds, 3:27
440 Relay:	William Morgan, Billy Covington, Jim Ross, Levaine Hollingshead, 43.5

COACH JERRY SIMMONS

Morgan winning 100-yard dash

Hegner makes it over the sixth foot mark

JIMMY DODD

DAVE SPENCE

WILLIAM HOOD

Stacy wins again

mississippi state's golf team

Left to right: Tommy Lott, Guy Bailey, Coach Meade Eastland, John Gilliland, and John Bell Rosamond.

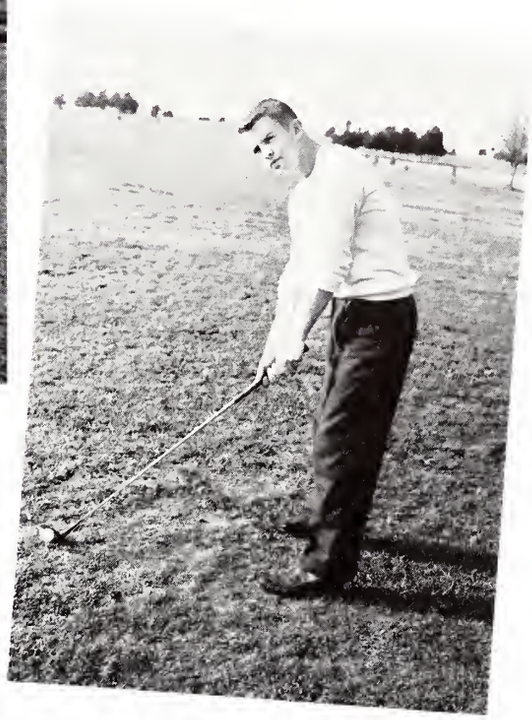

TOMMY LOTT

The Mississippi State Golf team, coached by Professor Meade Eastland, played its home matches at Lakeside Country Club, a 6,642 yard layout. Par for the course is 74.

Playing the number one position last year was Tommy Lott, former Mississippi Open Champion: John Gilliland played the number two position last year and he led the team with number of points won: Also playing on the team will be others who have participated in tournaments throughout the state. These players are: John Bell Rosamond, Guy Bailey, Bobby Smith, and Tommy Garmon.

JOHN GILLILAND

GUY BAILEY

JOHN BELL ROSAMOND

baseball

DOC PATTY

State	4	Miss. College	2
State	9	Miss. College	0
State	15	Miss. College	5
State	5	Miss. College	4
State	1	Tulane	8
State	12	Tulane	0
State	4	Tulane	2
State	4	Ill. Wesleyan	3
State	27	Vanderbilt	8
State	9	Vanderbilt	4
State	3	Ole Miss	9
State	2	Ole Miss	14
State	2	Alabama	4
State	3	Alabama	6
State	0	Alabama	1
State	10	LSU	3
State	2	LSU	5
State	2	Ole Miss	6
State	5	Ole Miss	8

Power lines one to left

Frank Power, Louie Brown, Jesse Williams, Hoty King, Charlie Dickinson

JACKIE VAUGHN

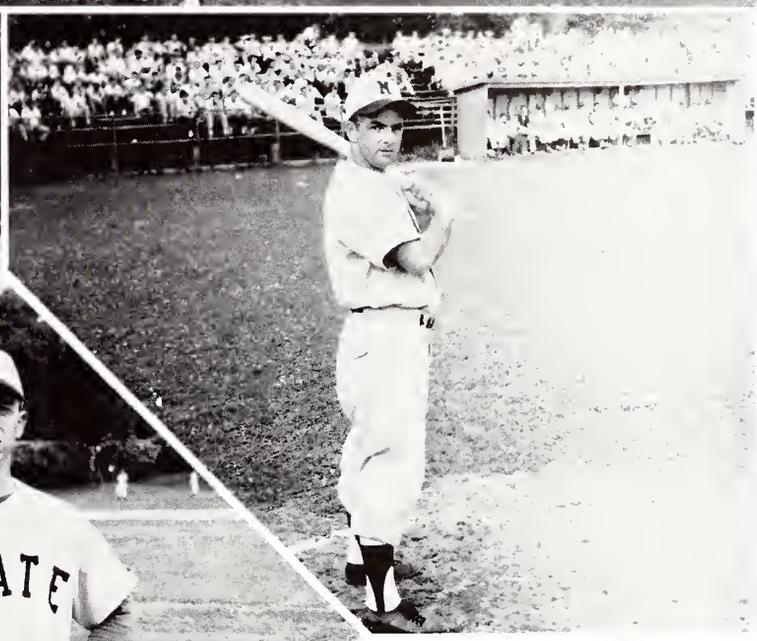

DON GARDNER

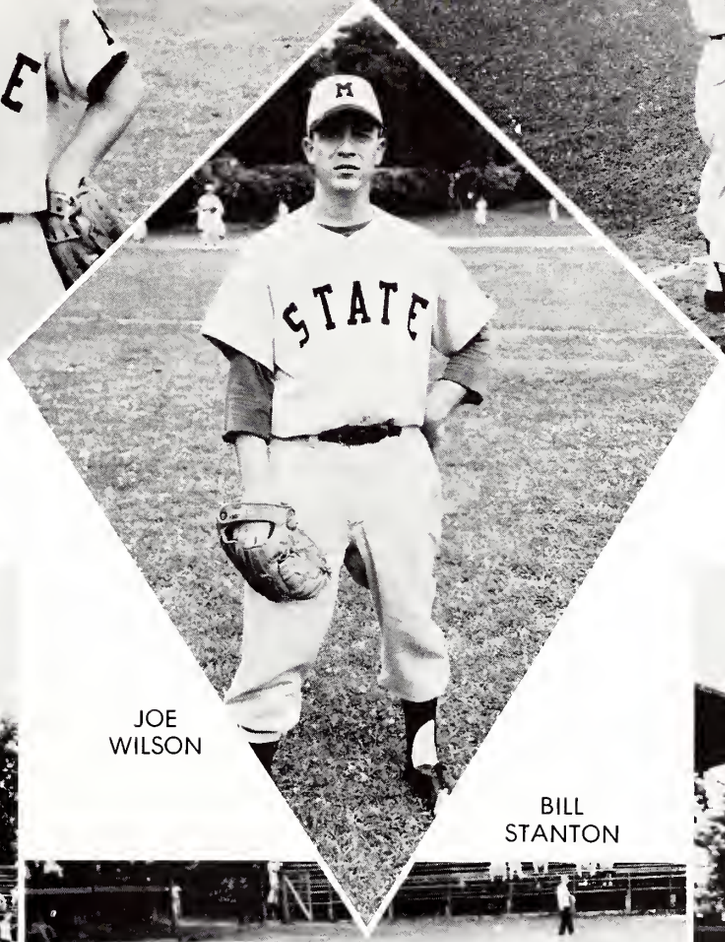

JOE WILSON

BILL STANTON

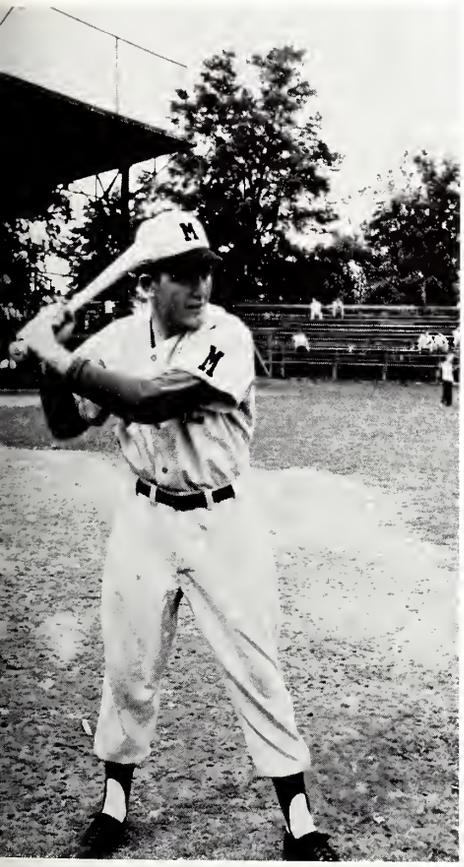

TERRY MURPHY

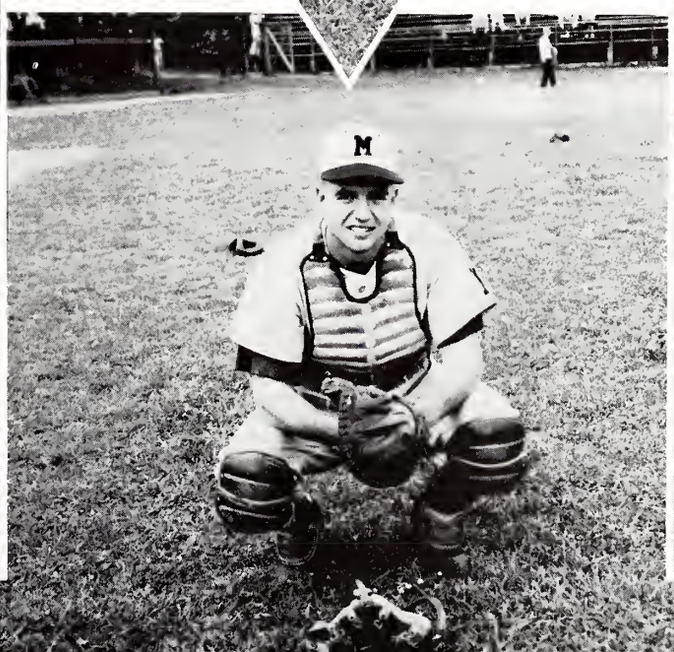

JAMES McNALLY

The big three—Wilson, Robbins, Mitchell

Halbert doubles to right

Gardner sneaks around third

Murphy gets himself a home run

The other three—Peterson, Mitchell, Stewart

Halbert scores on McNally's hit

Williams gets a "two-bagger"

A winning team and a winning smile

Gardner scores Stanton on a bunt

Power scores again

tennis

Front row: Gregory, Walder, Trava, Myrick. Back row: Webb, Graham, Coach Sawyer, Still, Adcock.

The 1956 Maroon Tennis Team turned in the first perfect record in a season for regularly scheduled dual meets. Eleven straight victories. The S.E.C. opponents to fall to the Maroons were Auburn, Vanderbilt and Alabama twice.

Other victories were over University of Arkansas, Tulsa University, East Oklahoma State, Spring Hill, Mississippi College, Delta State and Millsaps twice. It was Millsaps, however, who edged the State netters in the Intercollegiate tournament held on the campus.

George Trava set a record by winning the singles tourney championship for the third straight year. Coach Tom Sawyer said of Trava, "In four years this Yucatan lad has made the greatest contribution to tennis at Mississippi State ever made by a single player."

Another senior who will be missed in 1957 is Jeff Gregory of Jackson who finished the regular season without a single set back.

The Maroons also made their best showing in history in the S.E.C. Tourney held in Atlanta, coming in third behind Tulane and Florida.

George Anderson gets a word of advice from Coach Tom Sawyer.

Two Lefties: Bob Still and Bob West

George Trava . . . Mississippi State's Outstanding Tennis Star.

Jeff Gregory, Senior undefeated in match play

Webb and Grahm reached the finals of the S.E.C.

fraternities

the inter

Sitting, left to right: John Duff, Louis Schweizer, Jim Yarbrough, Bob Karlak, Charles White, Hermon Hight. Standing: Walker Stampley, Hayes Comfort, Bill Perry, Thomas Moseley, Bill Rutledge, Claude Hopkins, Ed Wallington, Sam Barnwell, Charles Sallis, Richard Stockett, Nelson Reeves, Charles Woody, Billy Poe.

raternity council

THE INTER-FRATERNITY COUNCIL

Representatives from all the ten fraternities on the campus of Mississippi State College comprises the Inter-Fraternity Council. This group functions as a co-ordinating body, acting to promote the best interest of the College through the Fraternities.

The Inter-Fraternity Council establishes and enforces rules concerning fraternity rushing pledging and initiation. Rush week is under the direct supervision of the IFC.

One of the most important social events of the social season at Mississippi State College is always the IFC Dance.

Under the capable leadership of President Jim Yarbrough, the Inter-Fraternity Council completed another year of ambitious service to Mississippi State College and its Fraternities.

MEMBERS

Alpha Tau Omega
Ed Wallington
Bob Karlak

Lambda Chi Alpha
William Rutledge
Walter Stampley

Sigma Alpha Epsilon
Herman Hight
Charles White
Jim Yarbrough

Kappa Alpha
Nelson Reeves
Louis Scheizer

Phi Kappa Tau
Claude Hopkins
Johnny Duff

Sigma Chi
Sam Barnwell
Ted Kendall

Theta Xi
Hal Ginn
Charles Woody

Kappa Sigma
Charles Sallis
Thomas Moseley

Pi Kappa Alpha
Richard Stockett
Billy Poe

Sigma Phi Epsilon
Bill Perry
Hayes Comfort

alpha tau omega

ATO social Season opened with a masquerade party in the Jungle Room at West Point. Hal Flinch won with a Foreign Legion costume. Wallington and McDaniel dressed as sweethearts.

At Christmas the members exchanged "novelty gifts" followed by a Holiday Ball dance. ATO's in IFC sports: Ken Ludlow won the pingpong championship for the second straight year, Bob Saxon and Hal Flinch placed second in snooker.

Mr. Malcomb Gray was elected new faculty advisor . . . Ed Wallington pinned June McDaniel and Tom Wallin pinned Toni Neill.

A
T
Ω

ED WALLINGTON
President

Vice President ..... TOM WALLIN
Secretary ..... BYNUM MEEKS
Treasurer ..... THOMAS PRINCE

Andrews
Antici
Ergle
Felton

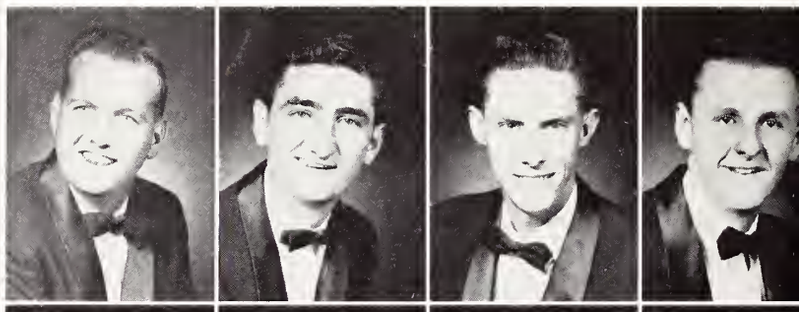

Freeman
Gearhart
Holbrook
Karlak

Ledlow
Lott
Meeks
McCain

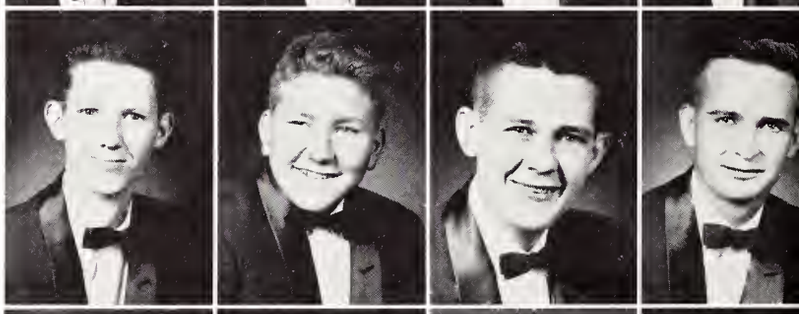

Pezant
Prince
Reardon
Therrell

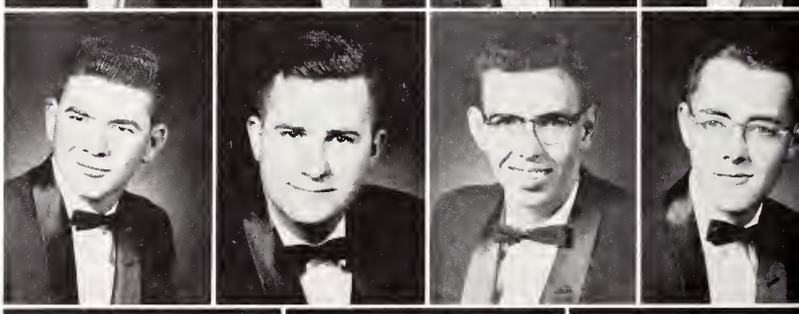

Vice
Wallace
Wallin

Wallington
Warnock
Williams

Freeman, Wallace, Warnock, Karlack, Gerhart, Therrell, Forster, Lee, are Band members. Wallace and Saxon on the Rifle Team. Thames and Morgan on Varsity Football, Karlack secretary IFC and on Dance Committee. Baker in Scabbard and Blade, Antici in Pershing Fifles, Wayne Robbins Who's Who and baseball.

Help week project building, Presbyterian Church.

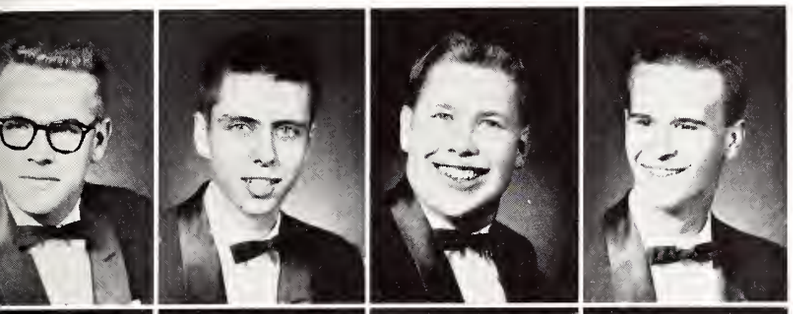

Andrews
Arndt
Flinsch
Forster

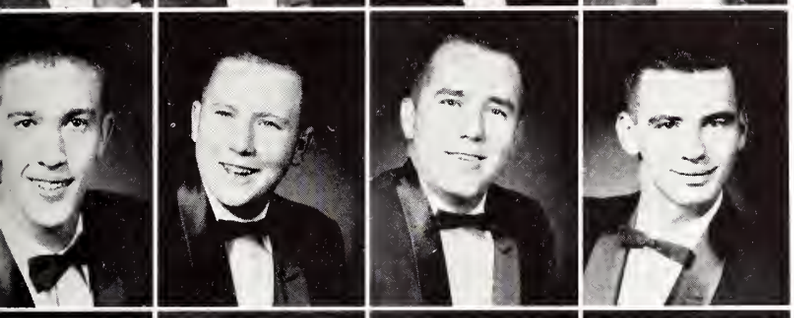

Freeman
Guyse
Jacobs
Johnston

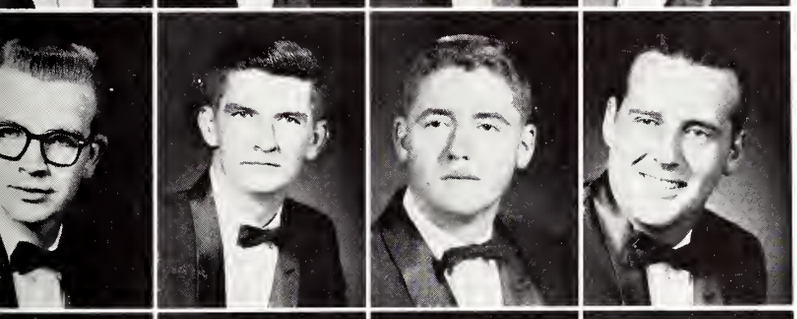

Lee
McWilliams
Moore
Neighbors

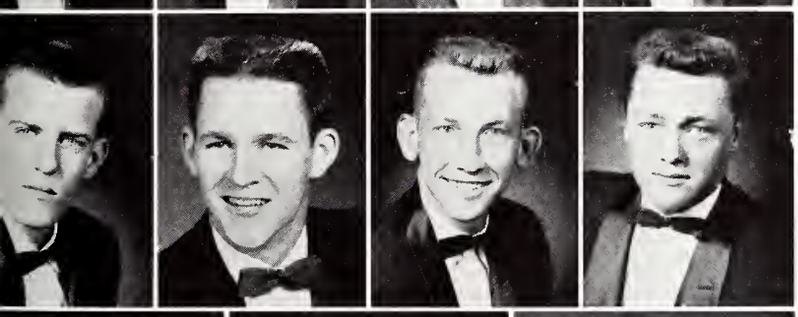

Newell
Noblin
Pease
Saxon

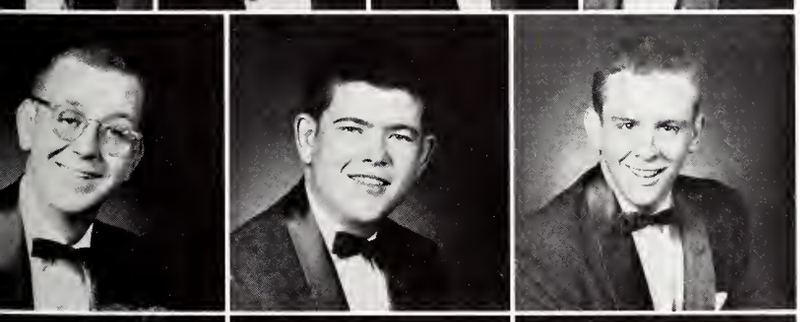

Seale
Sisk
Smith

Stennis
Strahan
Wimberly

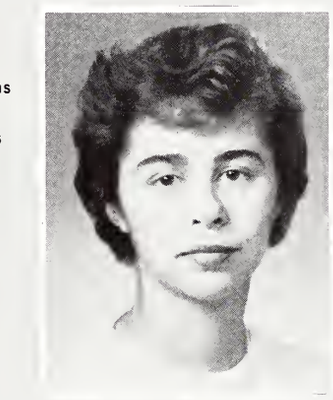

MARTHA JO ASHLEY
Sweetheart

Faculty Advisor
MALCOM GRAY

beta tau of kappa alpha order

K A

Southern Hospitality Suh—Disciples of Robert E. Lee—Dispensers, since 1865, of that rare but true virtue, Southern Hospitality.

This, the Beta Tau Chapter of the Order was established on State's Campus in 1927. These Knights of the Confederacy love best of all flowers, the Magnolia and Red Rose, and are always true to the colors of Crimson and Old Gold.

Beta Tau is fronted by Nelson Reeves, Louis Schweizer, and George Ogden. Other honors and titles held by KA's are: Irby, President of Junior Class; Gardner, Treasurer of Junior Class.

NELSON REEVES
President

Vice President ..... LOUIS SCHWEIZER
Secretary-Treasurer ..... GEORGE OGDEN

Arnold
Boyd
Bridges
Causey

Clark
Conerly
Daniel
Dobbs

Downer
Edmonson
Ferguson
Gardner

Graham
Guest
Holloway
Hyatt

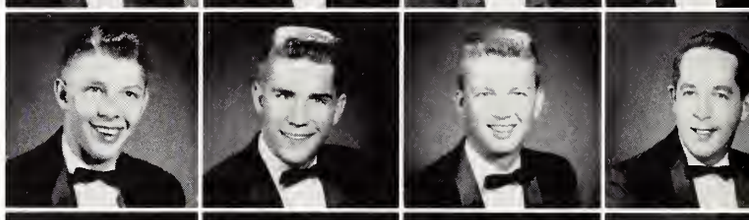

Irby
Jones
Key
Killelea

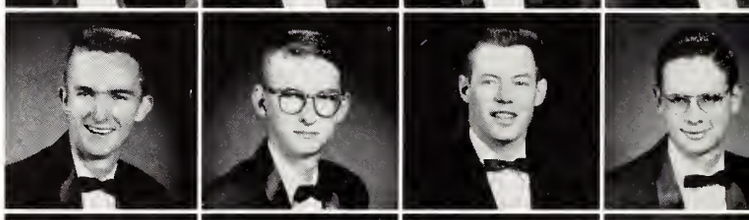

Lee
Lewis
Lickfold
McLean

McWilliams
Mills
Morris
Ogden

Ruffin
Schweizer
Smith, D.
Smith, P.

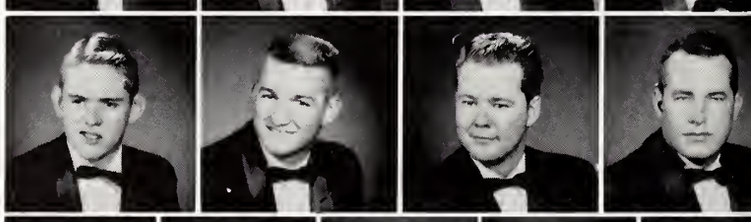

Sturdivant
Swoope, E.
Swoope, F.
Vaughan
Ware

Buyton, President Sophomore Class; Schweizer and Reeves, I.F.C.; Young, Blue Key and Dance Committee; Graham, Cheerleader; Ogden, Scabbard and Blade drill team; Waldrop, Secretary of Alpha Kappa Psi.

Memories of this year's fun include: The Old South Ball at Meridian; The McGowah Parties; the ballgames and homecoming; intermission parties; "Wienerless wiener roasts at Patterson Lake"; The Christmas Party at Macon; and the big event, the pinning of our new "Rose," Sandra Clayton.

But best of all, the KA's are looking forward to moving into a brand new house on fraternity row this next September.

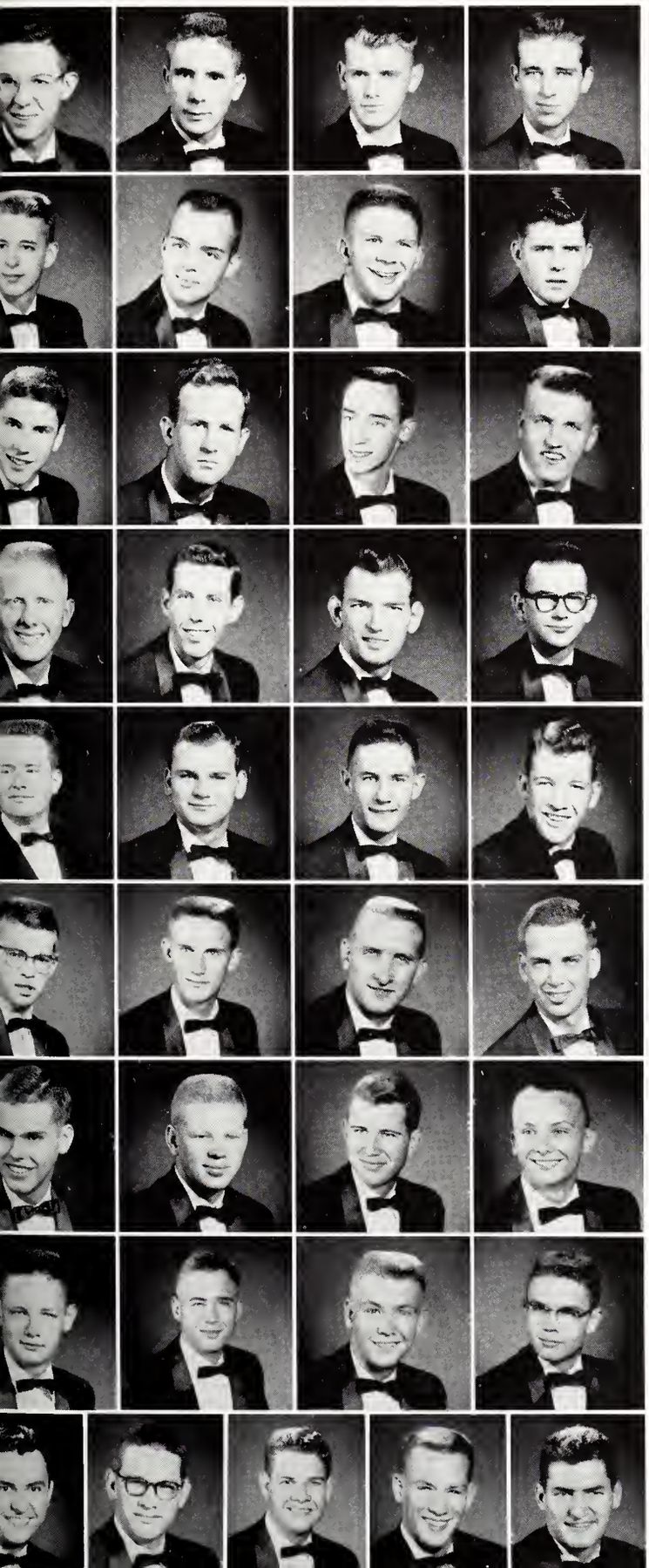

Young
Bass
Bates
Biggs

Boggan
Bridges
Brown, C.
Brown, V.

Estes
Fisackerly
Hardy
Harris

Henderson
Hobbs
Johnson
Jones

Kling
Latham
Lee
Long

Mabry
Mathison
McBryde
McGehee

Moses
Newcomer
Overstreet
Owens

Phillips
Polk
Ray
Sanders

Waldrop
Watson
Whitmire
Wilder
Yearwood

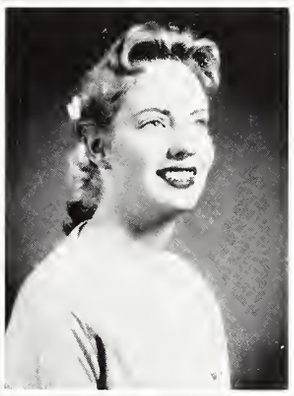

SANDRA CLAYTON
Kappa Alpha "Rose"

Faculty Advisor ..... D. M. EASTLAND
Alumni Advisor ..... W. J. EVANS

delta chi of kappa sigma

Kappa Sig Wheels . . . K Sigs on Student Council: Farr, Spinks, Douglass, Skelton, Giles, Smith, Searcy, and Able . . . ODK taps include Spinks, Skelton, Smith, Able, and Houck . . . Smith and Giles Business Managers of Reflector and Reveille . . . Class Officers: Able is President, Newell Vice President, and Martindale Secretary-Treasurer of Graduate Students; Means Secretary of Senior Class; Houck Vice President Junior Class; Searcy Vice President Sophomore Class.

K
Σ

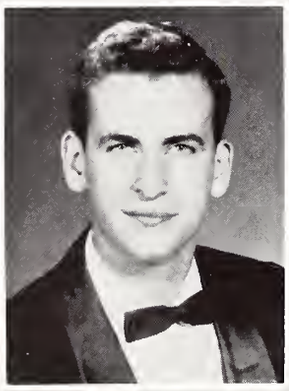

CHARLES SALLIS
President

Vice President ..... LESLIE DRANE
Secretary ..... JAMES GILES
Treasurer ..... JOHN GILLILAND

Abel
Allen
Ammons
Bailey
Bumpas

Campbell
Cockrell
Corey
Conger
Cooper

Cotten
Daigre
Deavenport
Douglas
Drane

Evans
Farr
Fatheree
Featherstone
Furr

Giles
Gilliland
Grady
Hall
Harned

Harwell
Houck
Husbands
Jackson
Jones

Lewis
McKeithen
Means
Morgan
Moseley

Pace
Parnell
Patterson
Presgrove
Ramsay

Redding
Roberts
Sandifer
Searcy
Sheely

More Wheels are . . . Morgan in Blue Key . . . Who's Who selects Spinks, Skelton, Smith . . . Giles is President of Delta Sigma Pi . . . Morgan is Cheerleader . . . Spinks is President of ODK and Choir . . . Alpha Zeta gets Able . . .

Social Highlights of last year. Star and Crescent Ball was a smashing success, A Great House Party on the Coast . . . Successful Rush Season . . . Founder Day Banquet and Dance . . .

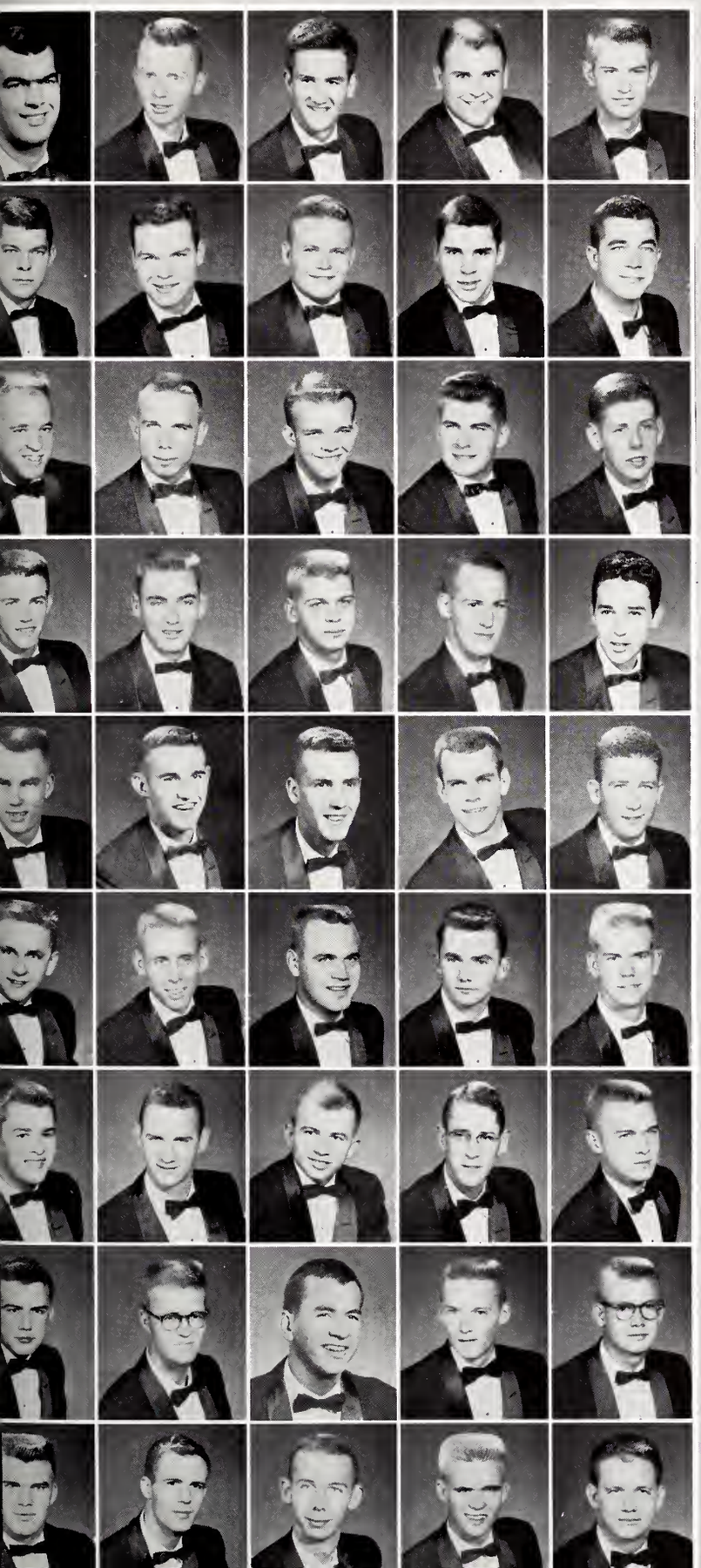

Skelton
Smith
Spinks
Stanley
Stokely

Thompson
Turnage
Webb
Williamson
Wilson

Alexander
Ashford
Batchelor
Bridgers
Brumfield

Caldwell
Cohn
Conn
Crawford
Fingers

Hodges
Hoover
Howell
Lancaster
Latham

Mayfield
Kelly
Middleton
Milligan
Morgan

Mosal
Neal
Parsons
Patterson
Richards

Roam
Rowell
Sandford
Sheely
Simmons

Smith
Strickland
Swann
Weller
Work

SISSY PRESSGROVE
Sweetheart

Faculty Members
DR. CLYDE SHEELY
CLIFFORD ROSE
WILLIAM HOLLINGSWORTH

epsilon chi-zeta of lambda chi alpha

The Epsilon Chi Zeta Of Lambda Chi Alpha had its origin at State on April 28, 1938, and has progressed to a fraternity chapter of very high standing on this campus. Nationally, Lambda Chi Alpha is one of the youngest fraternities, yet has risen above all to become the largest social fraternity in the world.

"Home," to all the Lambda Chi's at State is the House at 508 Main College Drive where a warm feeling of brotherhood exists between all members and pledges abiding there. All the conveniences of each individual's home are found in this comfortable, friendly house, and Mrs. Nancy Oakley, "Mother Nan," to all the fellows, always has needed advice or thread and needle which college men are always needing.

Λ X A

BILL RUTLEDGE
President

Vice President ..... WALKER SAWYER
Secretary ..... LARRY CARMICHAEL
Treasurer ..... AUBREY CARTER

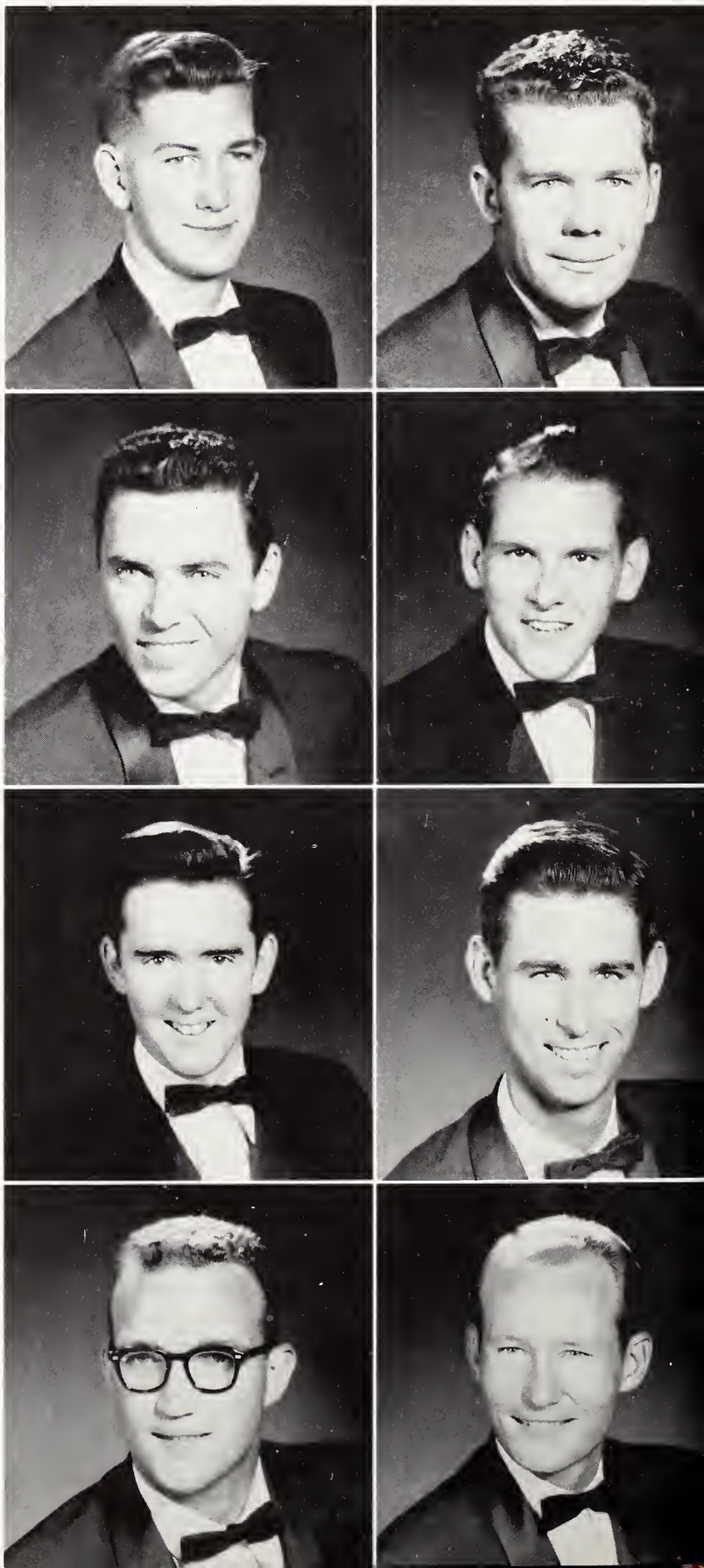

Carmichael
Carter

Dolan
Rutledge

Stampley
Swann

Sawyer
Anderson

Social life at Lambda Chi has a congenial atmosphere and high moral standards. Parties, dances, coffee breaks, hayrides or whatever you want are plentiful and keep college life cheerful and fun. However, there is not an excess of these events so school work will be left out; one room in the house is well equipped for studying and the room is reserved for that purpose.

Social education, brotherhood, leadership training, sports, these are but few of the advantages each Lambda Chi enjoys while at Mississippi State.

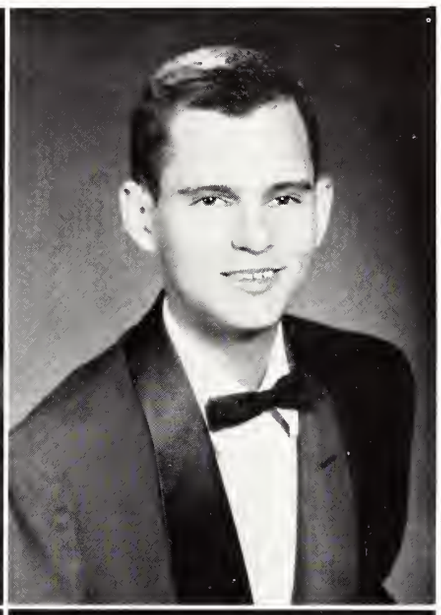

Barlow
Buckalew

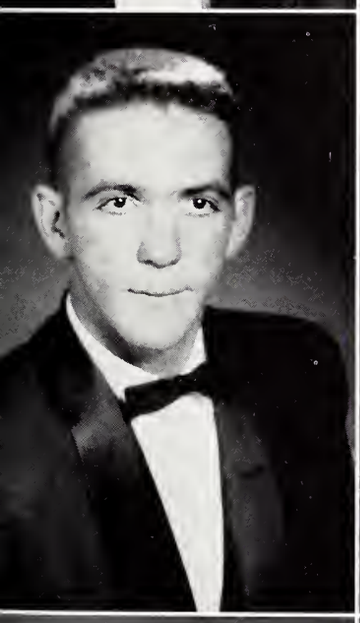

Gibson
Johnson

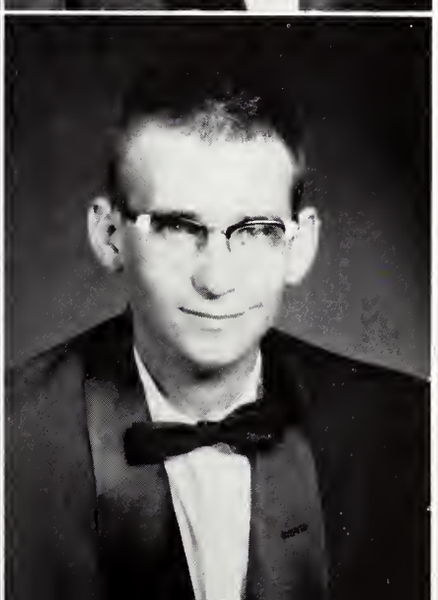

Knight
Whitmire

PATRICIA ANN WAGNER
Sweetheart

Faculty Members
DR. GORDON BRYAN
DR. AUTHER OLLIVER
DR. JOHN ALFORD
MR. CECIL MARION

alpha chi of phi kappa tau

On March 17, 1906, Phi Kappa Tau Fraternity was founded on the campus of Miami University, Oxford, Ohio. Since then the fraternity has grown steadily and today is represented on seventy-eight college campuses throughout the United States. It is completely national in that chapters may be found from California to Vermont and from Texas to Washington. The Alpha Chi Chapter was installed at Mississippi State College in 1938.

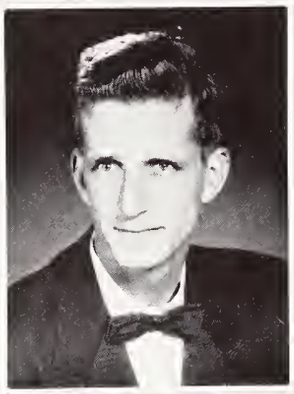

CLAUD H. HOPKINS
President

Vice President ..... ROBERT SMITH
Secretary ..... JAMES MINKS
Treasurer ..... DANIEL KELLY IVY

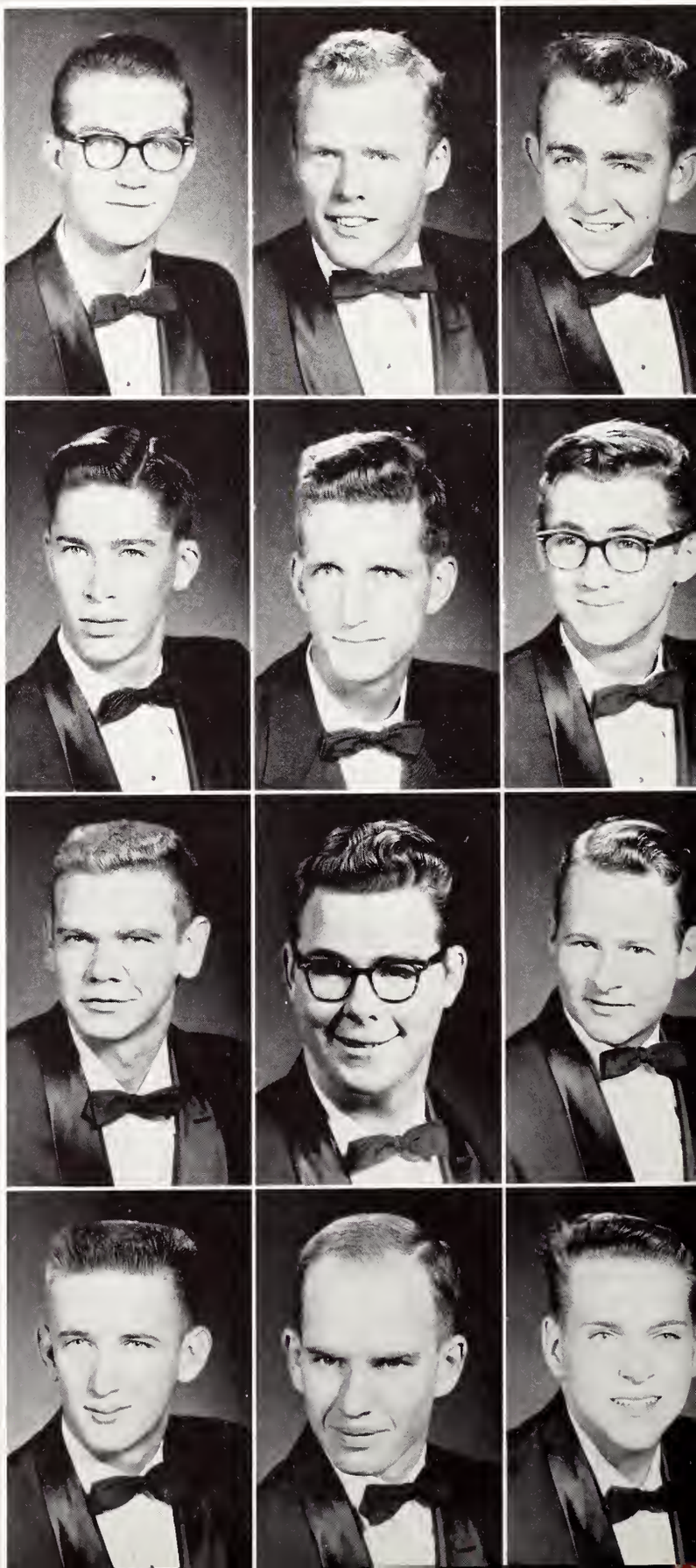

Byrd
Conkel
Duff

Gunter
Hopkins
Ivy

Jefcoat
Logan
Michel

Minks
Reilly
Smith

It adheres to the ideas of Democracy, Christianity and Fellowship. One of its main endeavors is to make a man's college more worth while by his association with the fraternity.

Several successful social events held each year are the Spring Formal, the annual "West Point" theme party and the annual Spring House Party.

This year the Phi Taus moved into their recently acquired House on North Jackson Street in down town Starkville.

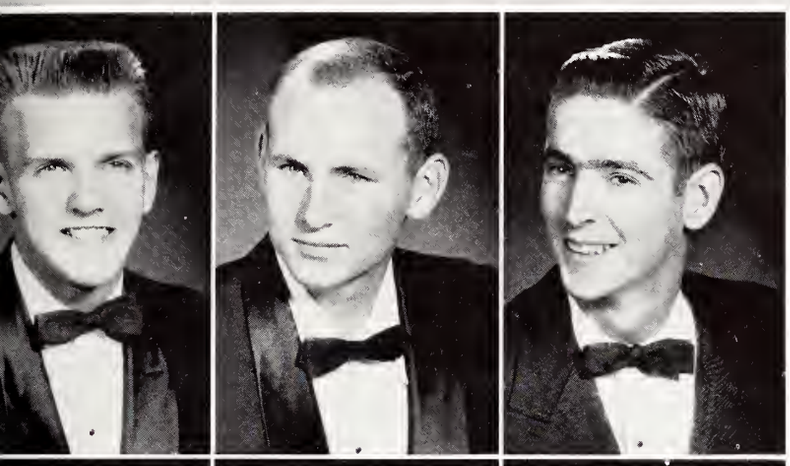

Burghen
Gordon
Gunter

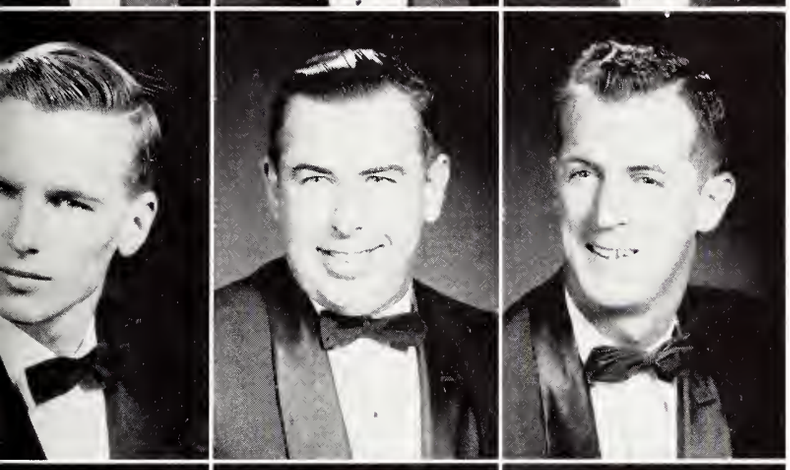

Hewes
Horne
Jefcoat

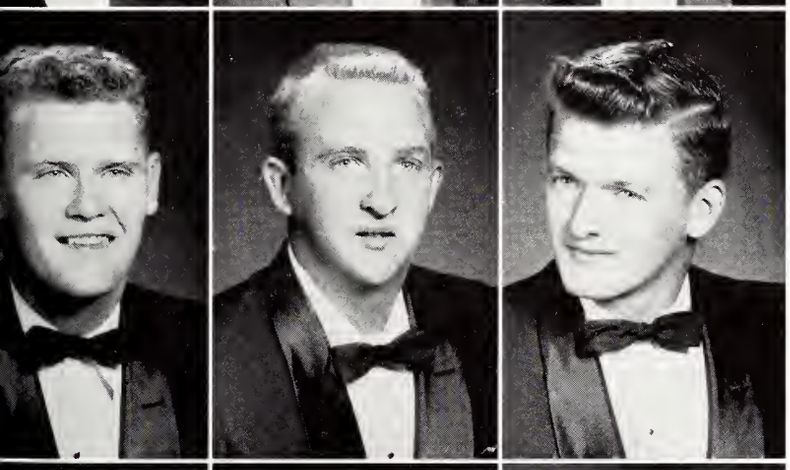

Mabry
Neely
Spivey

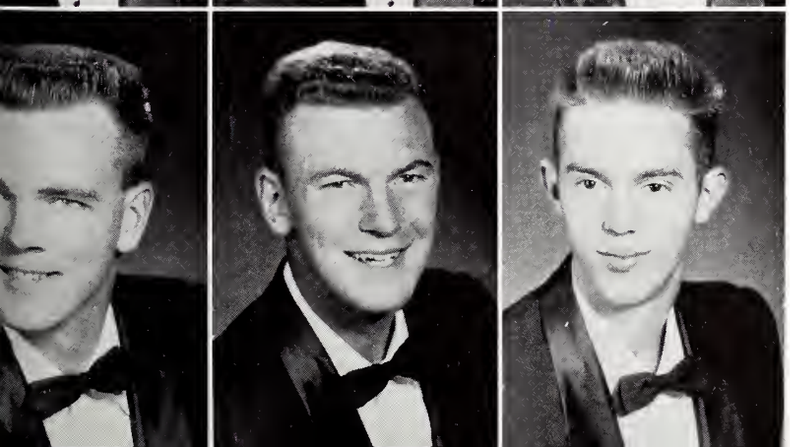

Storey
Sylverstein
Walsh

BETTY ANN WATSON
Sweetheart

Faculty Members
DR. PAUL DUNN
DR. O. L. SNOWDEN
MR. MALCOLM HERRINGTON

gamma theta of pi kappa alpha

The Pi Kappa Alpha fraternity originated on the University of Virginia Campus in 1868. Gamma Theta chapter of PI K A was installed as the first fraternity on the State College Campus on May 27, 1927. Pikes had the largest pledge class on the Campus in 1956.

Prominent Pikes on the campus include: Stockett, as President, and Hartman, as Vice President of YMCA; Miller, Ed. school Vice President; Swetland, Secretary Junior Class; Germany, Treasurer Sophomore Class, and Walton, Secretary of Sophomore Class; Weir in Blue Key; Miller, Hartman, and Stockett, as Vice President, are in ODK; Miller is President of Future Teachers of America.

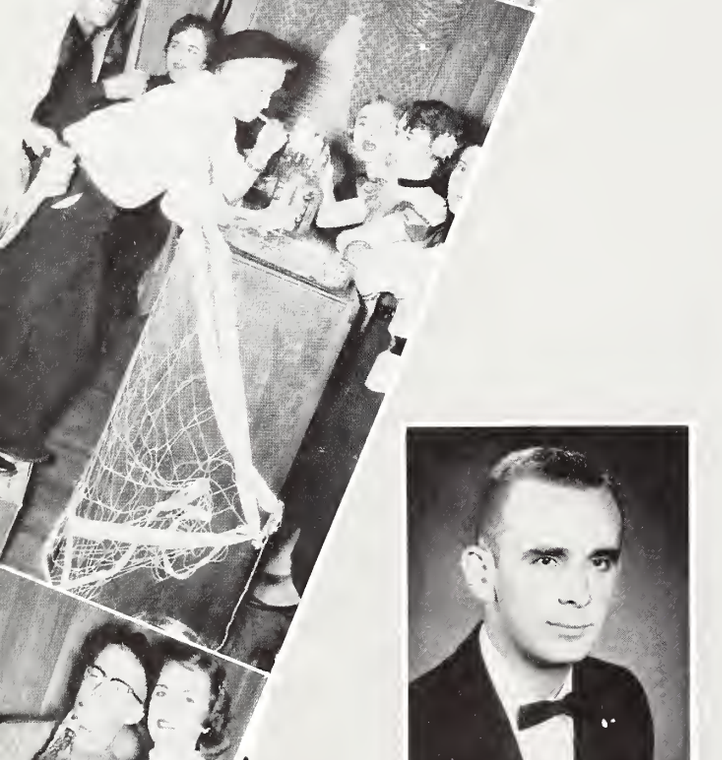

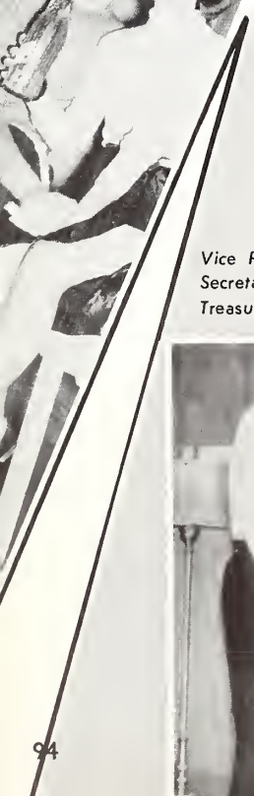

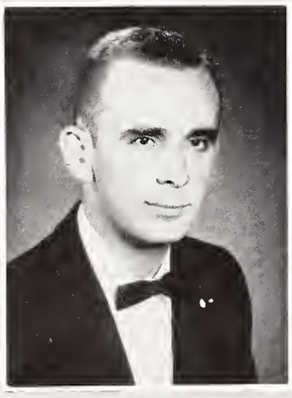

RICHARD STOCKETT
President

Vice President ..... JIM HEGNER
Secretary ..... CHARLIE MILLER
Treasurer ..... ROY GUTHRIE

Bealle
Booker
Coody
Davis

East
Garrard
Germany
Gutherie

Gwin
Hanley
Harrison
Hartman

Hegner
Huff
Jones
Koonce

Marsicano
Ingvale
Miller, C.
Miller, T.

Moore
Pace
Pitt
Poe

Porter
Rivers
Sallis
Salmon, T.

Salmon, W.
Saucier
Scott
Swetland

Sykes
Wall
Walton
Weir

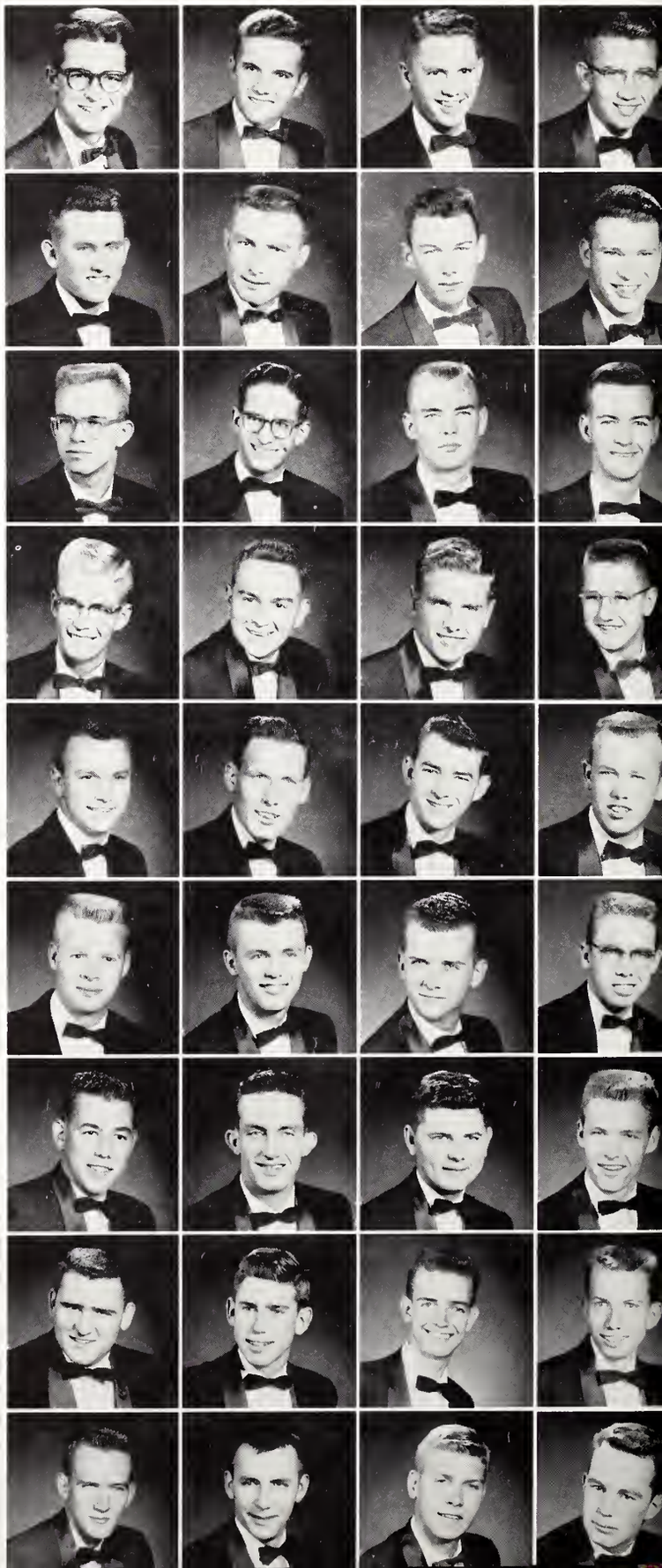

Other Prominent Pikes are: Weir and Stockett, Distinguished Military Students; Moore on ROTC Rifle Team (4 years); East, Outstanding ROTC Cadet; Jones, Outstanding Physics Student Award; Hegner and Hood, Track Team; Gwin, Wallick, Lile, and Scott in Band; Weir, Tau Beta Pi; Stockett and Coody, Scabbard and Blade drill team; Wall, Arnold Air Society; Hegner, Organization Editor of Reveille; Jones and Guthrie were Delegates to National Convention in Mexico City.

Social Highlights of last year included: Waterfront Brawl, Hayseed Party, Open House Christmas and Christmas Party, Annual House Party, Mother's Day Banquet for Mother Claiborne, Dream Girl Dance, Valentine Dance, and numerous other socials.

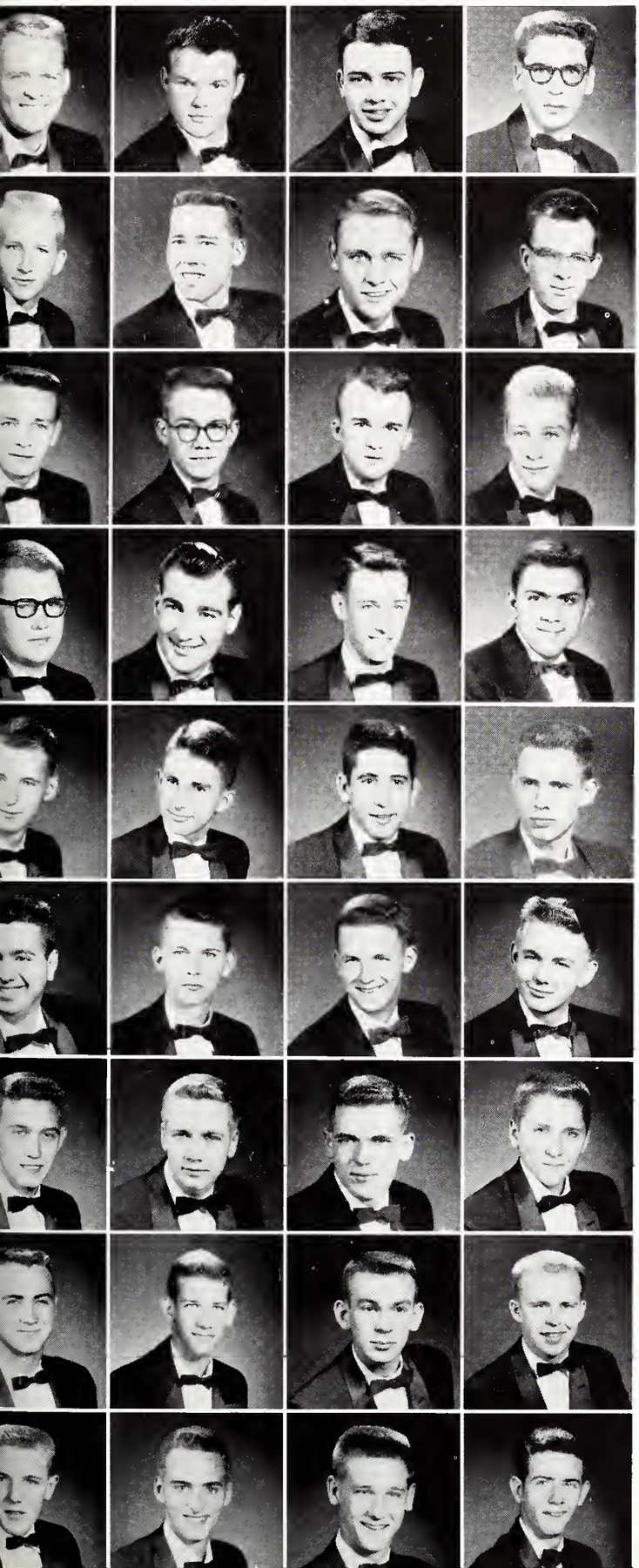

Campbell
Carroll
Collins
Cullum

Davidson
Dodson
Dyer
Ethridge

Farris
Forbus
Gordon
Guess

Gwin
Hajj
Hood
Kassis

Kelley
Lile
Mangum
Mansfield

McCormick
McCarley
Meeks
Ormon

Pennington
Quinnelly
Ross
Roth

Russell
Saunders
Stockett
Warren

Watkins
Welch
Wilkerson
Word

Dream Girl of PI KAPPA ALPHA.
BETTYE SHERILL HAYES

mississippi theta of sigma alpha epsilon

This chapter grew, and by 1942 was one of the leading chapters on the campus. In the year that followed, it has retained its prominence and remains among the leaders in all aspects of fraternity activity.

This year Sigma Alpha Epsilon celebrated its one hundredth anniversary. The Mississippi State and Ole Miss Chapters of S. A. E., jointly celebrated the centennial in Jackson, Mississippi, March 10 through March 12. The festivities began Friday afternoon with a joint initiation followed by a banquet. Saturday afternoon a tea dance was held on the roof of the Heidleberg Hotel. The celebration was climaxed with the famous annual Black and White Ball.

Σ A E

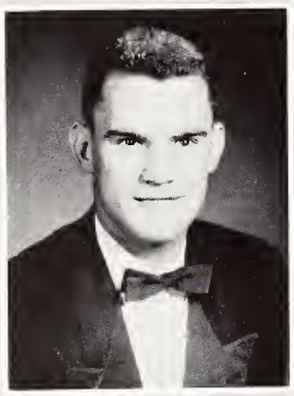

HERMON H. HIGHT
President

Vice President ..... LAWRENCE SHELBY
Secretary ..... LOUIS JIGGITTS
Treasurer ..... PETE HAIRSTON

Alford
Barker
Beaufait

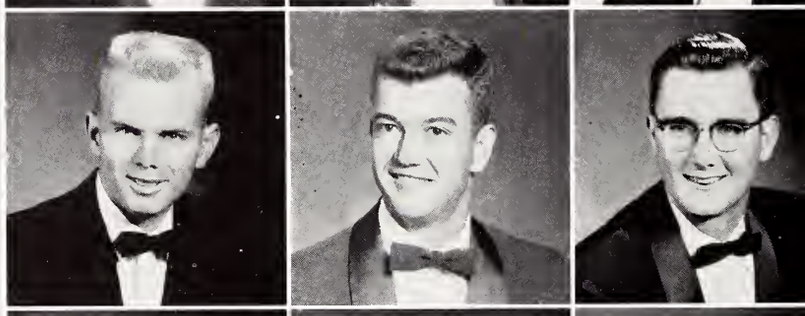

Branham
Bush
Cozart

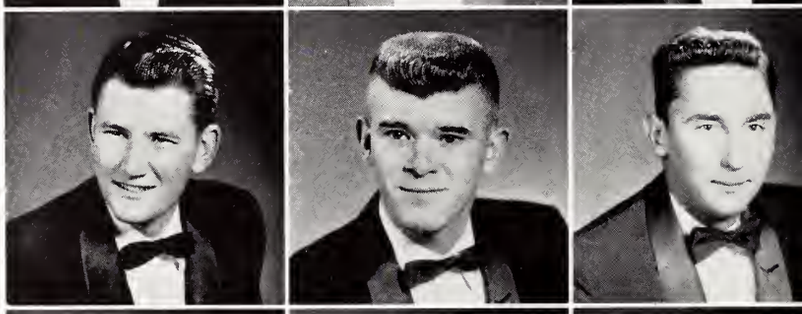

Crawford
Davis
Davis, J.

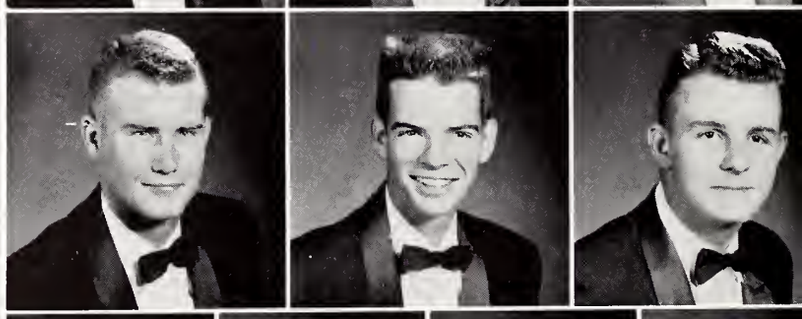

Deen
Dorroh
Edwards

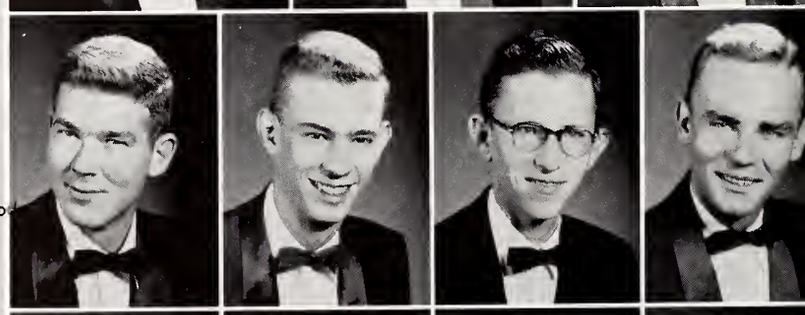

Ellard
Frazier
Hairston
Hazlewood

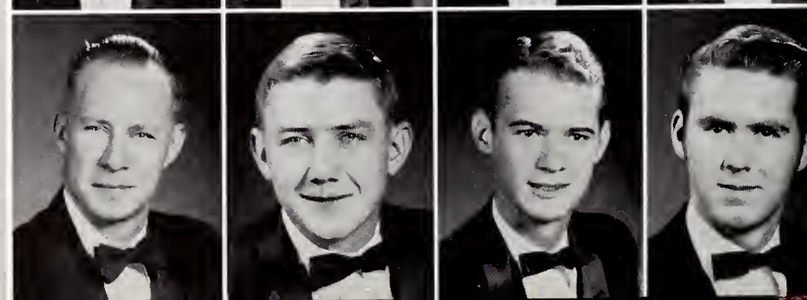

Jiggitts
Johnson
Lampkin
Minniece

Sigma Alpha Epsilon Fraternity was founded on the nth of March, 1856, at the University of Alabama. The incipal founder was Noble Leslie Devotie, who later rved as a confederate chaplain in the War between the ates. Today S. A. E. has more than 8000 collegiate embers and 130 chapters located in 46 of the 48 states. The local chapter of Sigma Alpha Epsilon was born at ate College on the night of March 12, 1887, as the oduct of the fast friendship of five A & M students d an S. A. E. from Cumberland University in Tennessee.

Moody
Nicholas
O'Steen

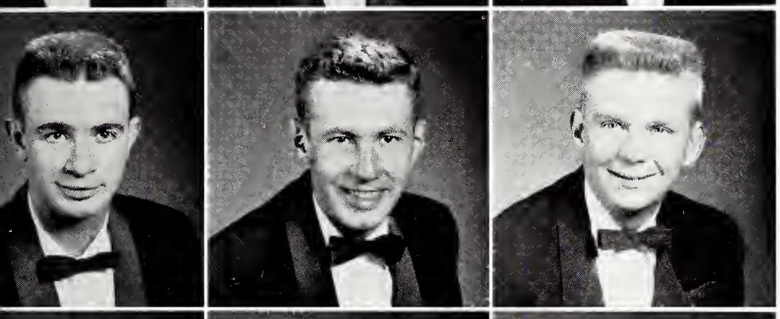

Ray
Rosamond
Sharp

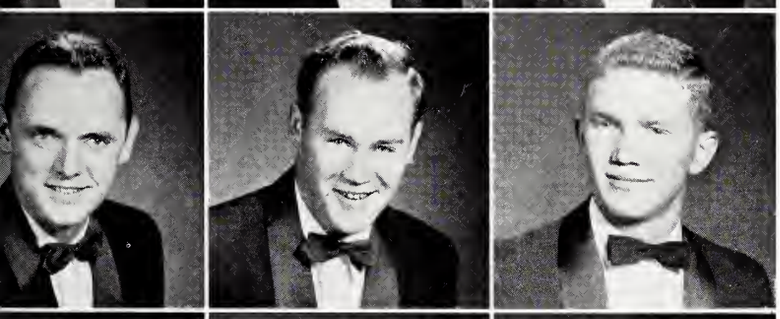

Shelby
Smith
Stanley

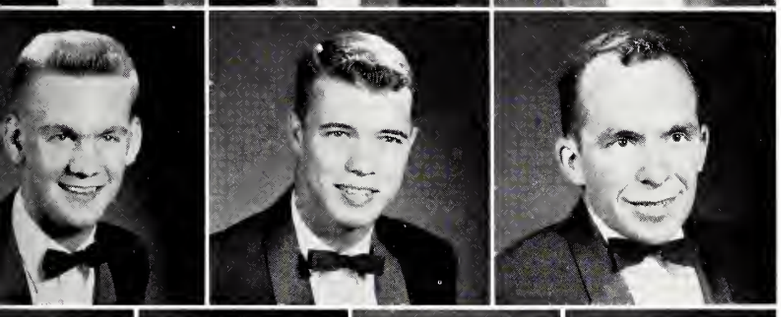

Thompson
White
Yarbrough

Burkett
Chapman
Doyle
Harvey

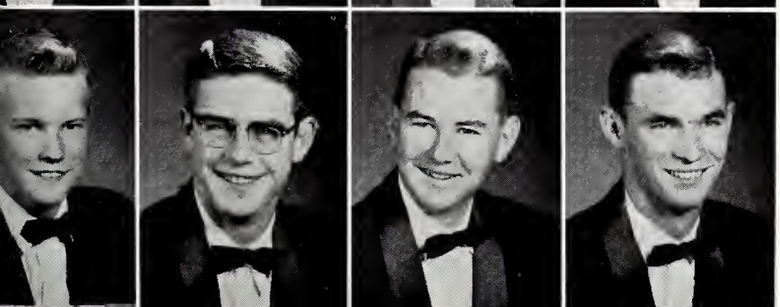

Hill
Proffitt
Vieh
Willis

MARY ANNE BETTS
Sweetheart

Faculty Members
DR. BEN F. HILBUN
DR. J. D. RAY
D. M. McCAIN
R. T. SAWYER
J. W. THOMSON JR.

gamma upsilon of sigma chi

Sigma Chi was founded at Miami University, Oxford, Ohio, June 28, 1855. There are 127 active chapters of Sigma Chi across the United States and Canada. In June of 1955 the enrollment was 82,000.

This year the SIGS had a complete remodeling job done on their house. An addition was made to the dining room, the kitchen, and the house mother's quarters.

Sigma Chi's on the campus. . .B. Walker, Beard, Kendall, Lott, Nicholidas on Student Council. Who's Who picks Stone, Nicholidas, Barnwell, Bradley, Lott, Luttrell, Walker, Lott, Kendall, Fleming, Stone, Walker, Bradley, Barnwell, and Luttrell in ODK . . . Nicholidas, Redditt in Blue Key . . . "Doak" Walder is President of Engineering School . . . Lott heads Business School . . . Redditt heads AFROTC . . . On Wing Staff: Bradley, Beard, Stone, Fleming . . . Carothers leads Squadron . . . Barnwell heads Army ROTC . . . Luttrell Battalion Commander, Kendall Company "C" . . . Barnwell also leads Scabbard and Blade; Redditt, Hodges, Stone, Lott, Knight, Kendall march with him . . . Flowers in Pershing Rifles . . . Fleming, Beard, Bradley in Arnold Air Society.

Σ X

SAM BARNWELL
President

Vice President ..... DAVID EVERS
Secretary ..... FRANK NICOLADIS
Treasurer ..... WILLIAM HAMILTON

Abel
Ballard
Beane
Beard
Barnwell
Barry, C

Barry, G.
Barry, W.
Bennett
Black
Bradley
Bryan

Byrne
Crockett
Campbell
Carothers
Carter
Castleberry

Davis
Evers
Fleming
Flowers
Gordon
Griffin

Hamilton
Harkins
Harrell
Hill
Hodges
Johnson

Kendall
Knight
Lamberi
Landreth
Lott
Luttrell

Marshall
Martinson
McCaleb
McKeller
McRaney
McReynolds

Miller
Moore
Nicoladis
Passons
Phillips
Power

Ragan
Ranson
Ratliff, G.
Ratliff, S.
Redditt
Ringold

Bennett, Castleberry, in Sabre Air Command . . . Beard Editor of Reveille; aids are Carter, Ward, MacKellar, Power, Sadler . . . Carter President of Junior-Senior Philo Demos . . . Sadler President Freshman-Sophomore Philo Demos . . . Football; Hastings and Miller . . . Basketball: Byrne and McRaney . . . Track: Beane, Walker, Covington . . . Baseball; Power . . . Social Events: Bowery Party, VFW Parties, Christmas party for Orphans, Moonlight house party at Gulf Shores, Ala. VERY SUCCESSFUL, Tramp Party, Open House after Ball Games, VERY SUCCESSFUL Pledge—Active fish fry . . . Ann Walder Chosen as "Sweetheart of Sigma Chi" at annual Sweetheart Ball . . .

Russell
Sadler
Schooley
Shackelford
Songy
Smith

Stone
Stringer
Swayze
Terry
Trainer
Underwood

Vaughn
Veazey
Walker, B.
Walker, C.
Ward
Weems

Whitaker
Williams
Wray
Allen
Bass
Chandler

Coggins
Craig
Cato
Eckford
Evans
Ferguson

Gideon
Gladney
Glover
Gookin
Hall
Howard

Kelly
Lyon
Maxwell
McHaney
McIntyre
McReynolds

Marion
Millard
Moses
Morgan
Murphree
Otis

Puckett
Randall
Reed
Reynolds
Stillman
Turner

ANN AVEN WALKER
Sweetheart of Sigma Chi

Faculty Members
LOUIS N. WISE
J. CHESTER McKEE
ROBERT E. LECLERG
C. R. NOBLE

mississippi beta of sigma phi epsilon

Sigma Phi Epsilon Fraternity was founded on the campus of Richmond College, Richmond, Virginia, on November 1, 1901. Miss. Beta Chapter was installed on the State College Campus on April 30, 1938. Mrs. S. H. White is our new House Mother.

The Sig Ep house is located at 317 East Main St., but its members can be found at any important activity on the State College Campus. The Sigma Phi Epsilon Fraternity is represented on the Student Council, in class offices, on the Reveille, and Reflector Staffs, in the Famous Maroon Band, and in many honorary organizations; of which Blue Key, Tau Beta Pi, Alpha Zeta, Phi Eta Sigma, and Arnold Air Society are just a few.

ΣΦΕ

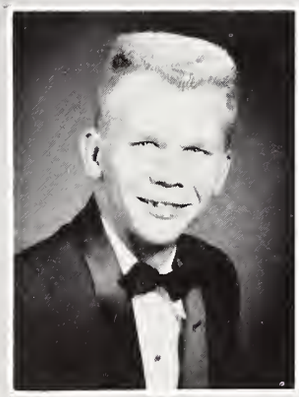

WILLIAM E. PERRY
President

Vice President	JOSEPH RUSSUM
Secretary	THOMAS HESTER
Treasurer	ROBERT RATCLIFF

Aardweg
Brabston
Branch
Britt

Buckley
Collins
Comfort
Echols

Harris
Hester
Holliday
Ivy

Jayne
Johnson
McGaha
Mize

Perry
Puryear
Ratcliff
Richards

Russum
Skinner
Steele
Taylor

Teal
Waterer
Wright
Berry

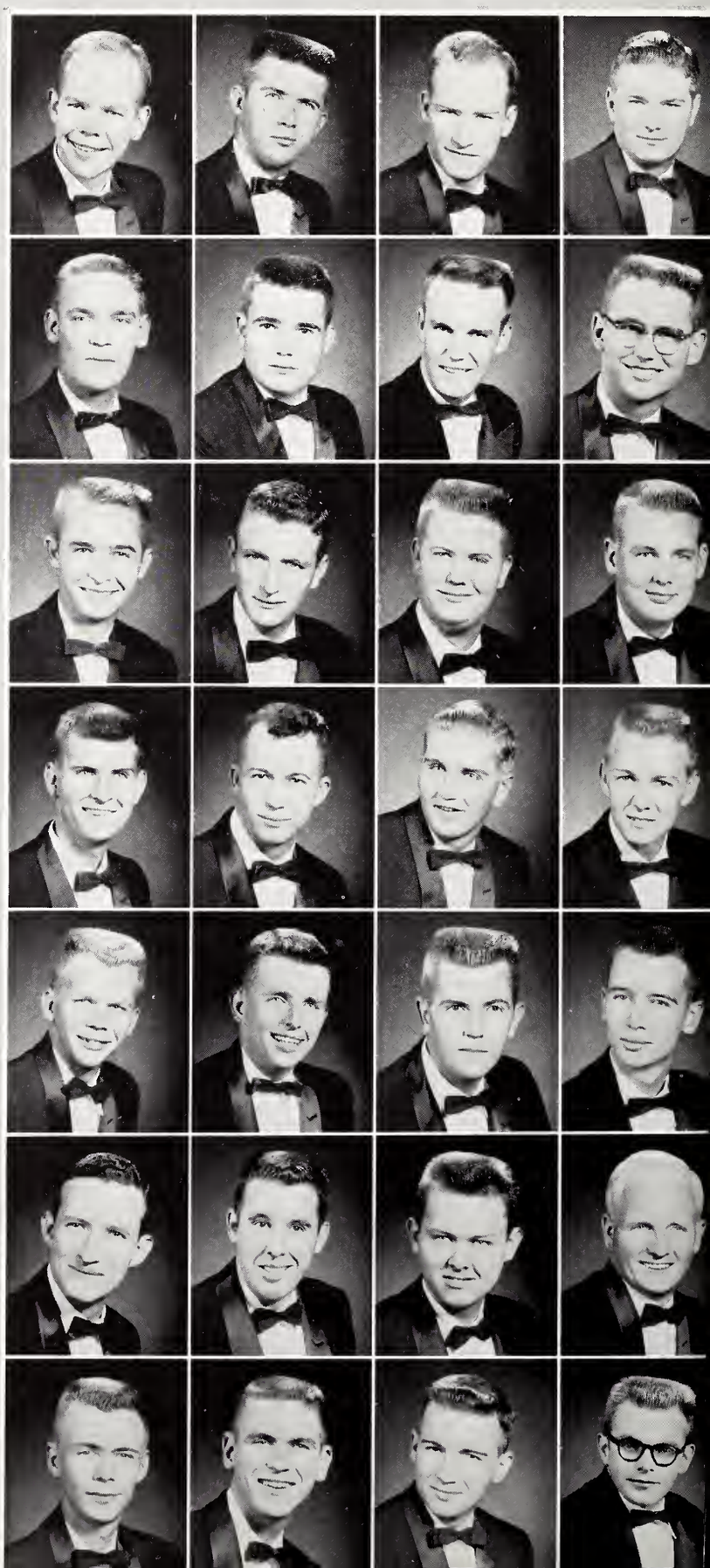

The Queen of Hearts Ball, which climaxes the social calendar of Sig Ep, was held in April at the Stark Hotel in Starkville. It was preceded by a banquet for all brothers, pledges, and guests. During intermission, lovely Miss Sue Odom of Tchula was crowned as Queen of Hearts. Sue, a member of the Chi Omega Sorority, attended Mississippi Southern and Delta State Colleges. At both schools, she participated in many campus activities and contests. Other social functions included the traditional Bowery Party and Pledge-Active Banquet.

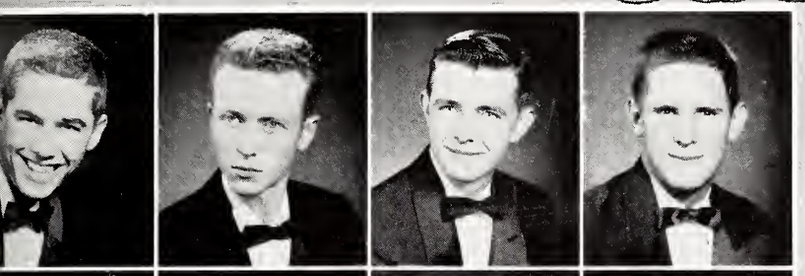

Campbell
Cook
Coon
Cunningham

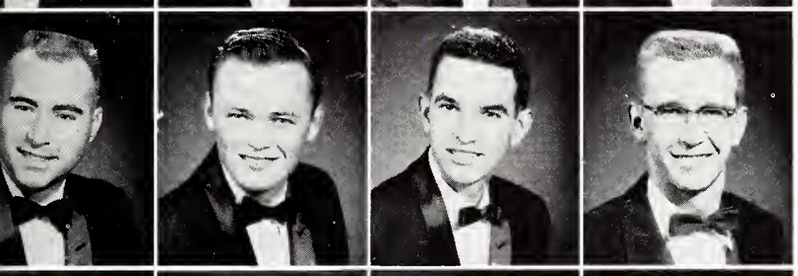

Curry
Dabbs
Dardaman
Dudley

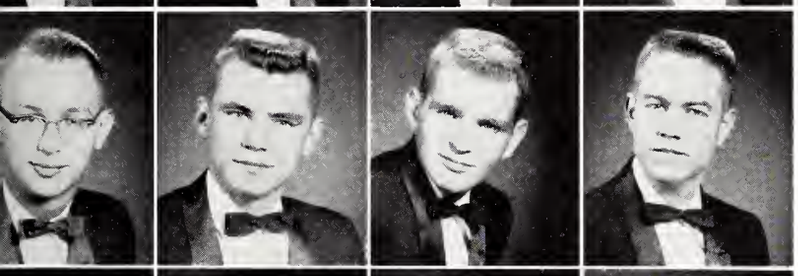

Eikel
Gorenflo
Henderson
Herrington

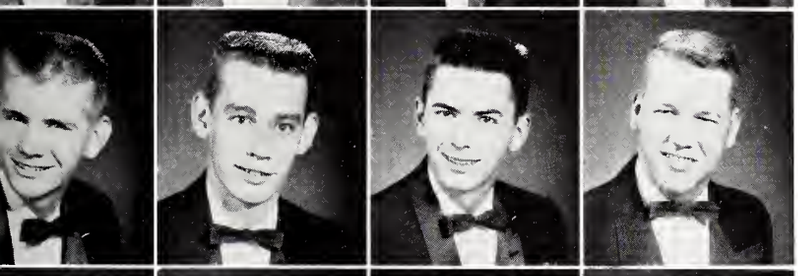

Hester
Jenkins
Johnson
Johnston

McCormick
Miller
Murrell
Richards

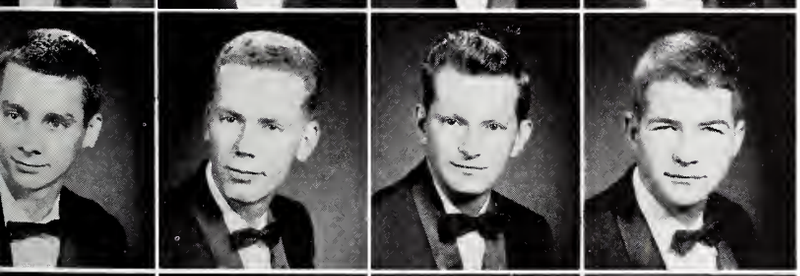

Robertson
Snell
Thweet
Turner

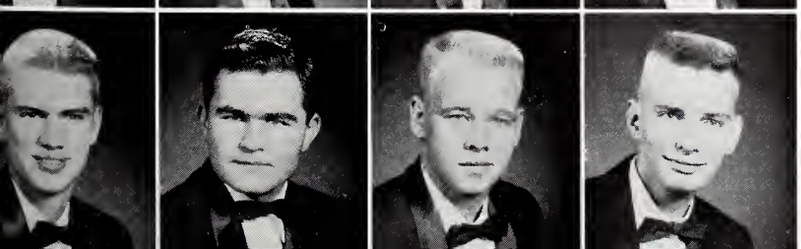

Vaughn
Watson
Wright
Young

SUE ODOM
Sweetheart

Faculty Advisor
MR. W. O. SPENSCER

alpha xi of theta xi

The Theta Xi house, located at 318 Main Street, is known for its friendly brotherhood. Theta Xi members are found in Tau Beta Pi, Blue Key, Engineering Council, Scabbard and Blade, Alpha Zeta, Phi Eta Sigma, Veterans Club, Block and Bridle, Chemical Engineers Club and other campus activities.

In February, the annual Sweetheart Ball was held with Miss Lorna Biron of Natchez chosen as Sweetheart of Theta Xi.

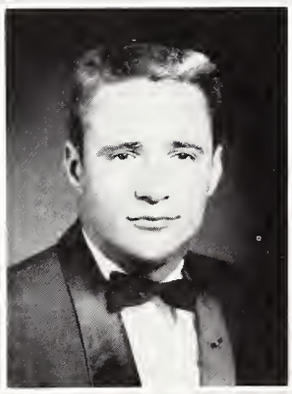

CHARLES O. WOODY JR.
President

Vice President ..... ROBERT L. MIZE
Secretary ..... BIRKETTE JORDAN
Treasurer ..... FERDINAND SPRING

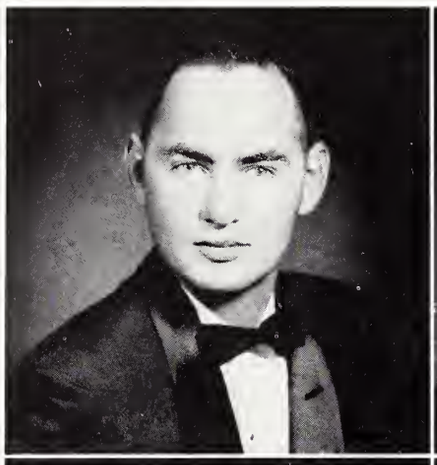

Ginn

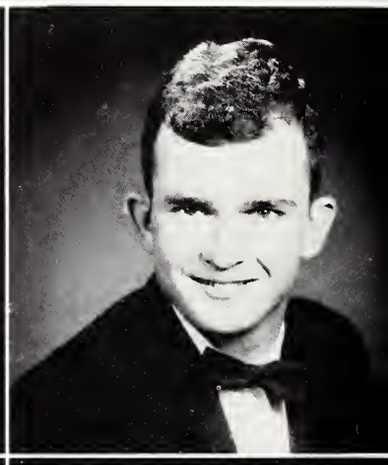

Birkett

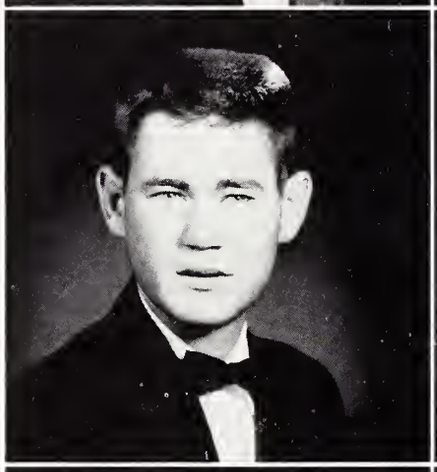

Mize

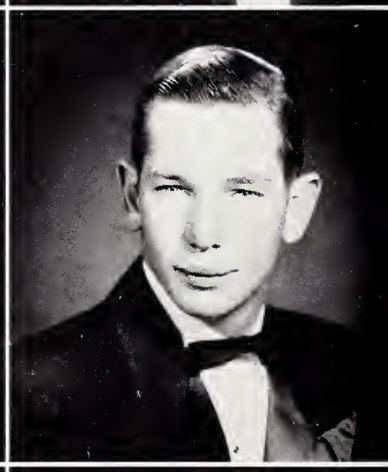

Powell

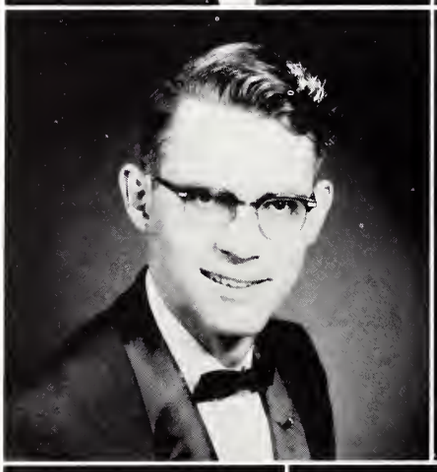

Rigg

Spring

Ulmer

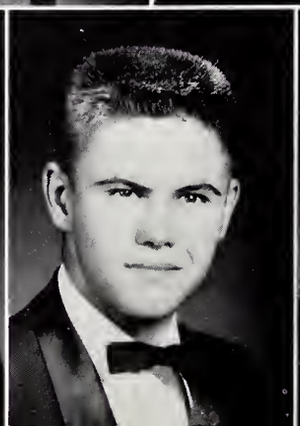

Andrews

Burns

Other social events were the Christmas Party, with "Mom" Algood as guest of honor, and the annual Founders Ball.

Theta Xi; founded on April 29, 1864 at Rensselear Polytechnic Institute, Troy, New York. The fraternity stresses fellowship and brotherhood, exemplified at Alpha Xi Chapter.

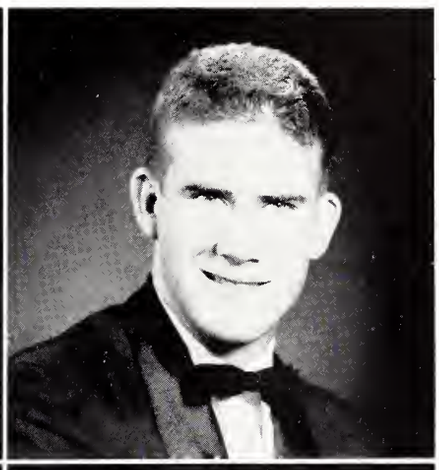

Cook
Dampeer

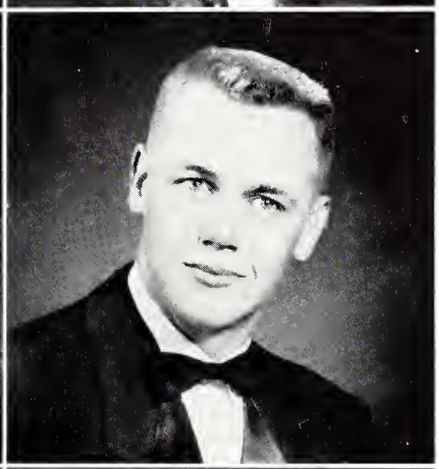

Fortenberry
Green

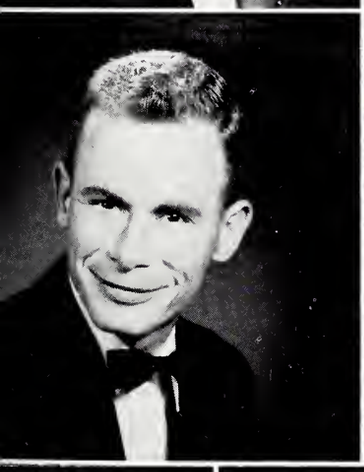

Mitchell
Odom

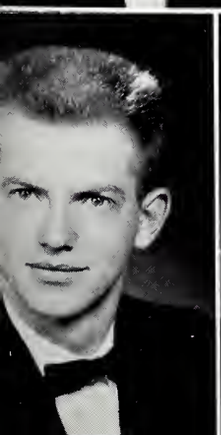

Steinwinder
Weir
Worthy

LORNA ELAINE BIRON
Sweetheart

Faculty Advisor
MR. J. A. McREYNOLDS

Chi Omega

chi omega

Chi Omega was founded at the University of Arkansas in 1895 and established here in 1936. The Chi O's now make their home in a cleverly decorated room in the basement of the College Hospital. Encouraged by the sorority to take active part in campus activities, the members and pledges have coped many honors. Janet Gregory was elected Miss Mississippi State, eight favorites were Chi O's. Barbara Mitchell and Sarah Etheredge were elected to Who's Who. Four Chi O's are ROTC Sponsors. Paula Scott is head majorette of the Famous Maroon Band while Shelby Turner, Mary Davis, Martha Hart and Barbara Burgine are in the twirling ranks. Janet Gregory is Feature Editor of the Reveille and Gloria Dacus is Class Editor. Sarah Etheredge is President of Panhellenic, Managing Editor of the Reflector and President of Pi Delta Epsilon. Janet Gregory and Martha Hart were chosen as beauties by Richard Maltby. Janet Gregory is Secretary of the Student Government. Social highlights included a wonderful rush season, Fall hay-ride, Christmas party, Fall and Spring Banquets and many other parties.

President ..... SARAH ETHEREDGE
Vice President ..... BARBARA HALEY
Secretary ..... MARY HONOR COHEN
Treasurer ..... PAULA SCOTT
Faculty Advisor ..... MISS MILDRED BARR

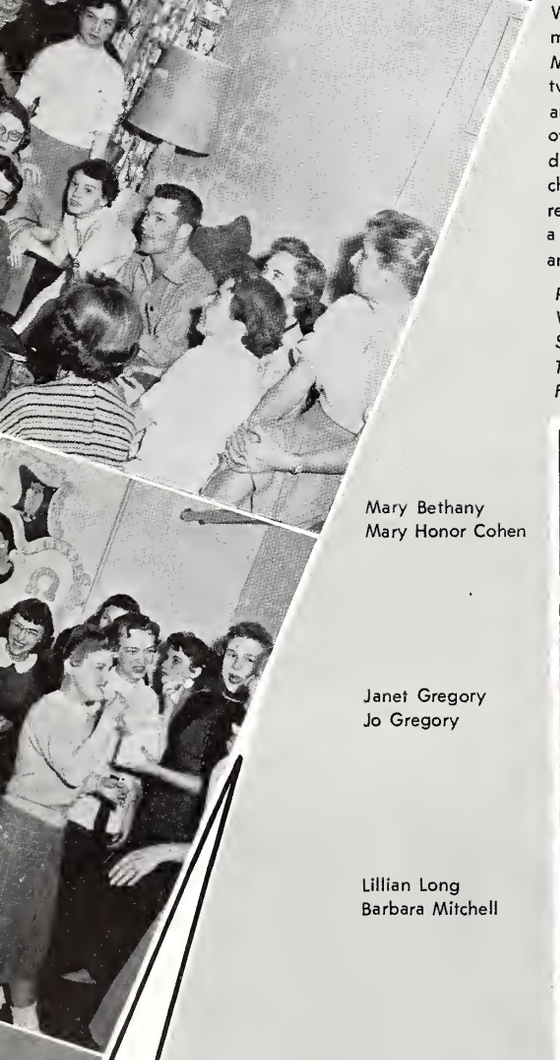

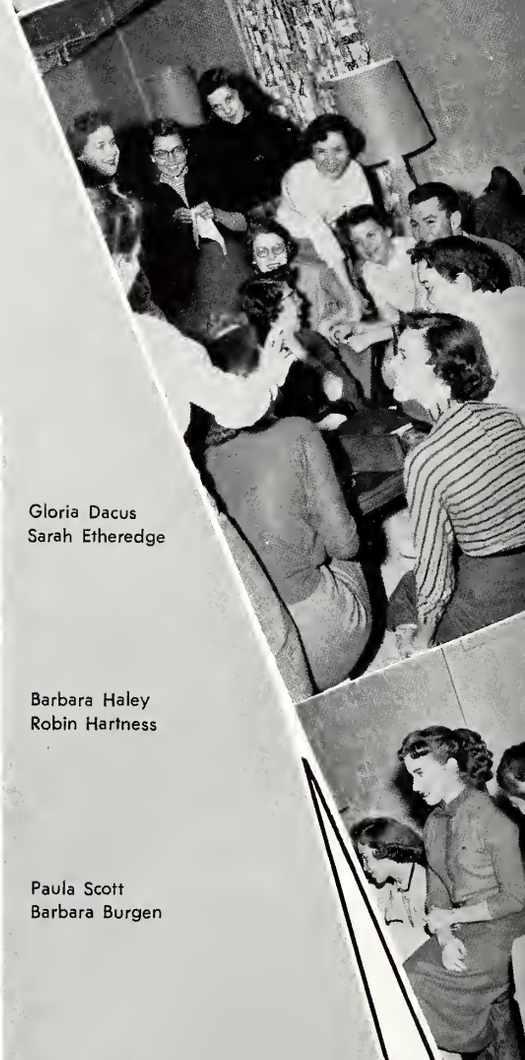

Mary Bethany
Mary Honor Cohen

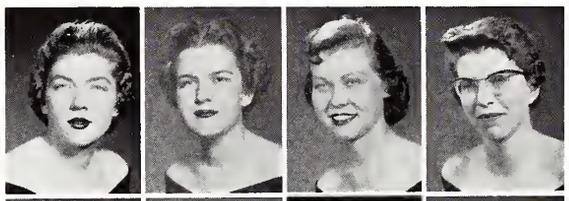

Gloria Dacus
Sarah Etheredge

Janet Gregory
Jo Gregory

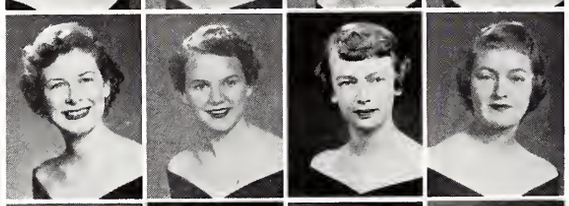

Barbara Haley
Robin Hartness

Lillian Long
Barbara Mitchell

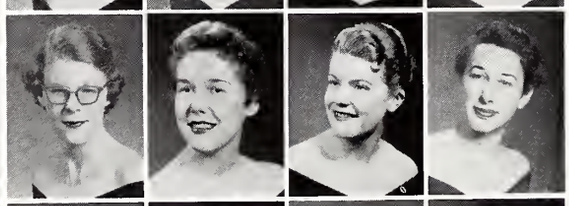

Paula Scott
Barbara Burgen

Mary Davis
Frances Drane

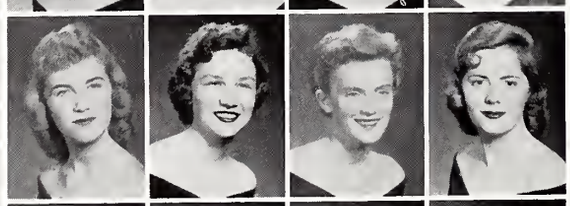

Paula Graham
Martha Hart

Janyce Kent
Barbara Locke

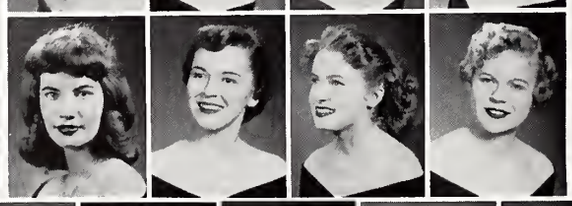

Clara Page
Jane Price

Barbara Scott
Bettye Sewell

Linda Sikes
Nancy Teasley
Shelby Turner

zeta tau alpha

Zeta Tau Alpha, founded at Longwood College, Farmville, Virginia, In 1898, established the Gamma Zeta Chapter on the Mississippi State campus in 1940. Since its founding at State, Zeta Tau Alpha has worked to promote better inter-fraternal cooperation and to develop more interests for girls on the State campus. In the fall of 1956, the Zetas held three bang-up rush parties which resulted in seven new pledges. The social life the Zetas enjoyed first semester further included a "Green Door" party by the Theta Xi's, a Founders' Day Banquet, a Christmas Party, and a float-building party. Plans for the second semester center around activities such as a formal tea open to the entire campus, a hayride, and a house-party. Zetas are seen on the campus in extracurricular activities. Prexy, Rita Kitsock was elected favorite for the second consecutive year. Peg Johnston joined Rita as another Zeta to be initiated into Cardinal Key, Women's National Leadership Fraternity. Peg also served as a member of the dance committee. Rita again honored the fraternity when she was asked to become a member of Chi Lambda Rho, Business Fraternity. Zetas are also represented on the Reflector Business Staff, the College Choir and the Dramatics Club.

President ..... RITA KITSOCK
Vice President ..... PEGGY JOHNSTON

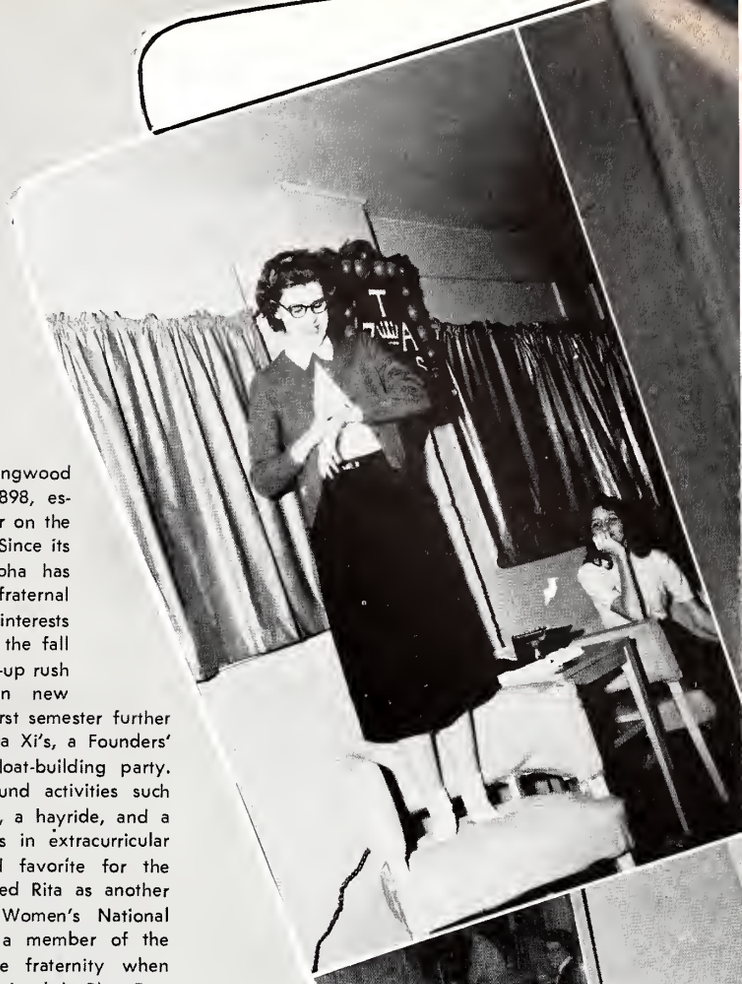

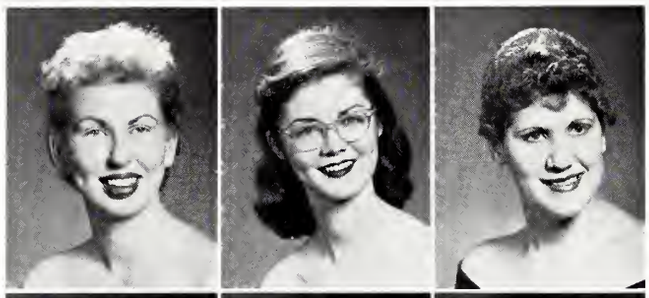

Dolly Brewster
Caroline Herbert

Peggy Johnston

Patti Ann Jones
Rita Kitsock

Mary Ledbetter

Franceska Loeb
Frankie Pat McCarty

Betty Gail Mizell

Dorothy Lou Moffett
Marie Strong

Lynn Zirkle

military

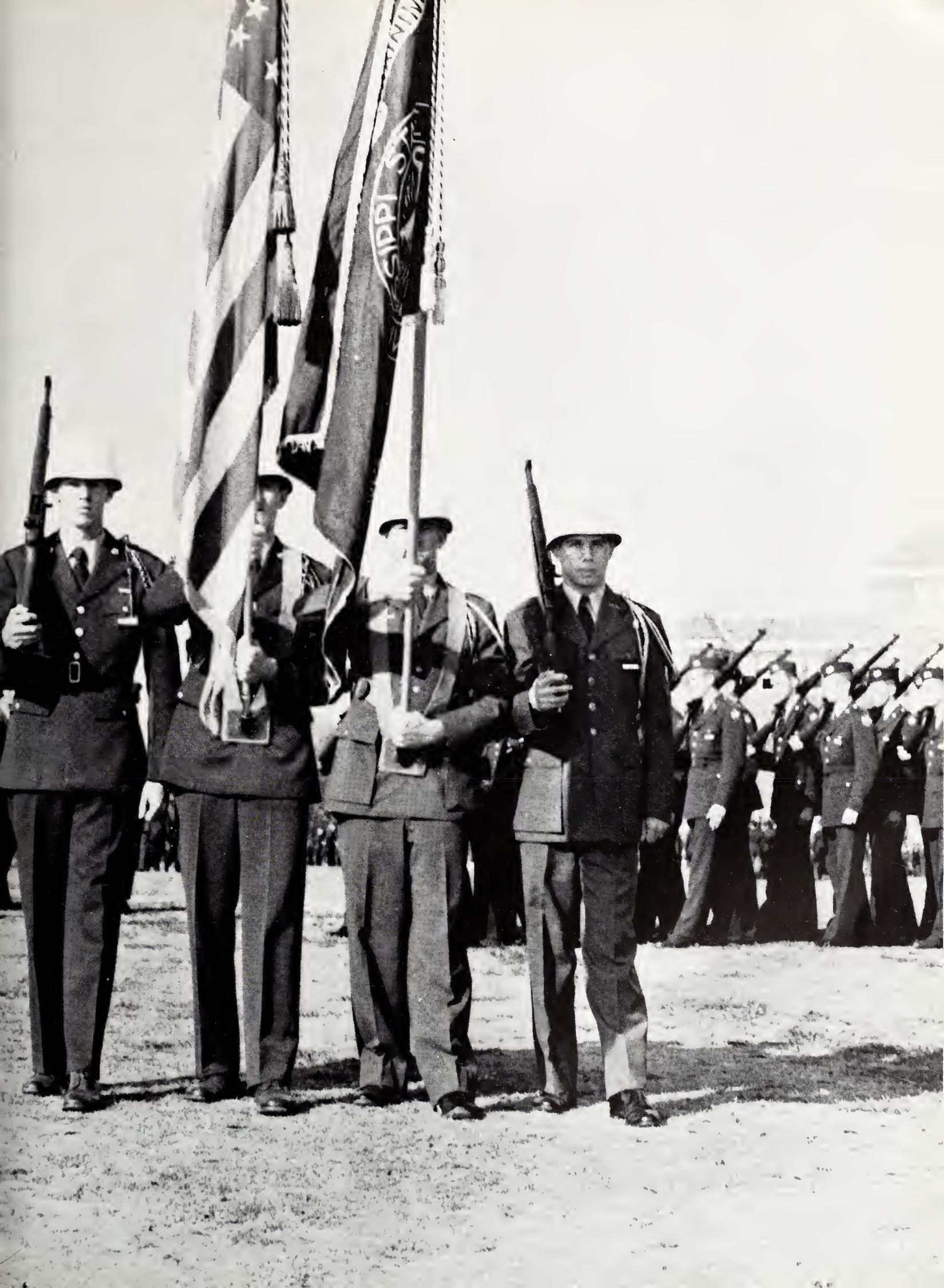

AIR FORCE ROTC

Col. J. O. Gregory

The Air Force Reserve Officers Training Corps selects and prepares cadets, through a permanent program of instructions, to serve as officers in the Reserve and Regular Air Force. All physically qualified male students are offered a two year training program in Air science. The Air Force R.O.T.C. program supplies the majority of students for the Air Force flight training programs and eighty per cent of the yearly requirement for the Air Force officers.

Lt. Col. W. B. Sanders
Capt. E. H. Sableman
Capt, W. H. Maddox
Major T. E. Holt
Capt. C. C. Hataway
Major J. H. Watson

M/Sgt. H. D. Sandifer
S/Sgt. O. T. Herren
T/Sgt. W. H. Newton

M/Sgt. O. Price
M/Sgt. R. C. Johnston
S/Sgt. G. S. Mead

Cadet Col. B. S. Redditt, Sponsor Janet Gregory, Cadet Lt. Col. M. S. Bradley, Cadet Lt. Col. Fox Spinks, Cadet Lt. Col. J. H. Fleming, Cadet Lt. Col. Charles Ivy, Cadet Lt. Col. Benny Mabus, Cadet Major Carlton Russell, Cadet Major W. F. Beard.

Cadet Lt. Col. Noel Morgan
Sponsor Mary Davis
Cadet Capt. Aubrey Skelton

Cadet Lt. Col. R. N. Stone
Sponsor Yevette Martin
Cadet Capt. J. B. McAlpin

Sponsor Paula Scott, Phoebe Bethany, Jennie Whitehead, Cadet Maj. R. L. Suduth, Cadet Maj. O. L. Perkins, Cadet Maj. B. H. Daigre.

Sponsor Mary Ann Long
Sponsor Shirley Putt
Sponsor Pat Fitzgerald
Cadet Major J. Carouthers
Cadet Major J. L. Goodnight
Cadet Major B. L. Griffin

air force
drill field snapshots

Colonels Gregory and Redditt

"The Attractive Air Force Sponsors!"

The I.S.O. officers.

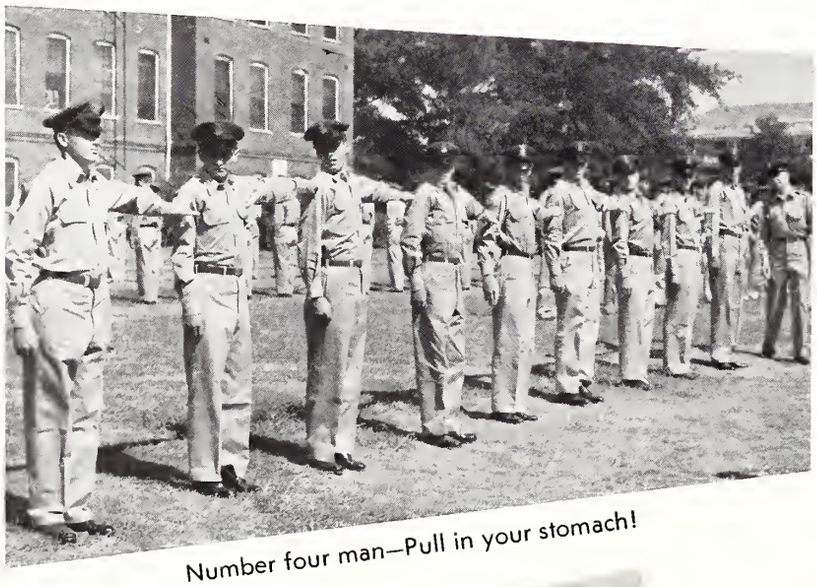

Number four man—Pull in your stomach!

It's done in this Manner!

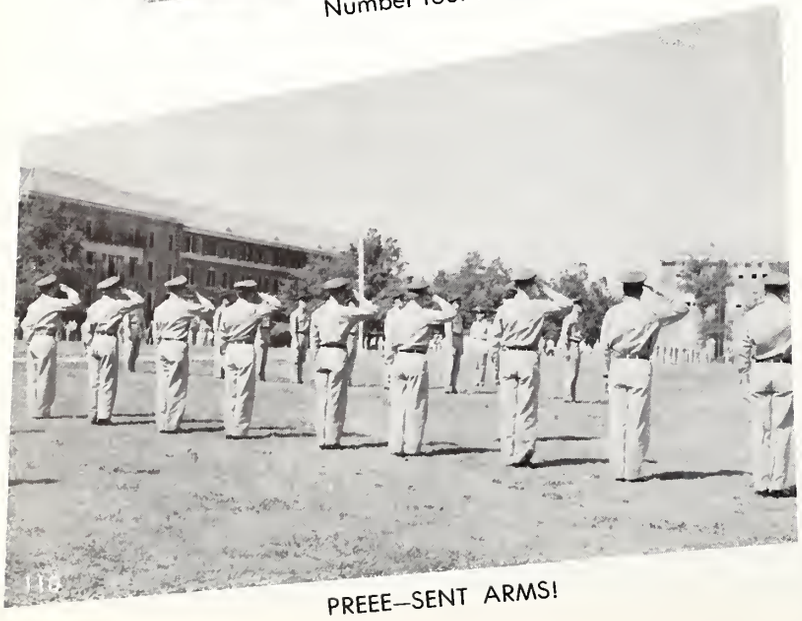

PREEE—SENT ARMS!

"Now this is your RIGHT HAND."

air force
summer training unit

"You had a good home but you left . . ."

"I will meet you there"

"Lose something, Colonel?"

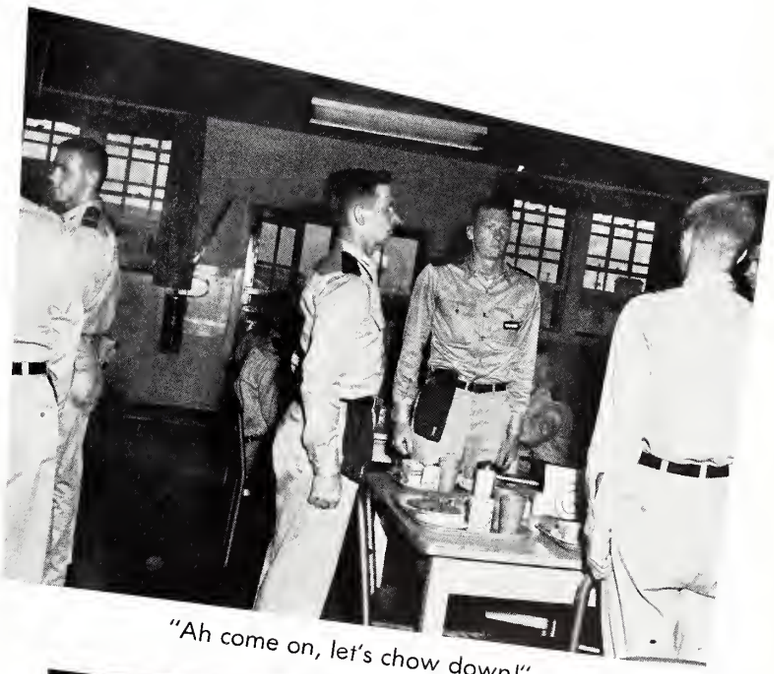

"Ah come on, let's chow down!"

"We really don't sleep there . . ."

"This is food?"

arnold air society

The Arnold Society was founded at the University of Cincinnati in 1947. The Kenneth J. Snedden Squadron was formed at Mississippi State in the fall of 1951. The purpose of this organization is to further the mission, concept, and the tradition of the United States Air Force, to promote American citizenship, and to create a closer and more efficient relationship among the Air Force Officer Training Corps cadets.

OFFICERS

Charles B. Ivy ..... *Commanding Officer*
Marion L. Bradley ..... *Executive Officer*
James H. Fleming ..... *Operations Officer*
Aubrey D. Skelton ..... *Adjutant Recorder*
Carlton P. Russell, Jr. ..... *Comptroller*
Francis Fox Spinks ..... *Information Services Officer*
Lt. Col. William B. Sanders ..... *Advisor*

Sponsor
Jennie Lee Whitehead

William M. Beard, Jr.
Marion L. Bradley
James L. Caldwell, Jr.
Donald L. Denton
Jimmy L. Dodd
Leslie R. Drane
James H. Fleming
Richard L. Harris, Jr.
Charles R. Hendry
Dan A. Hodges
Marvin T. Howell
Charles B. Ivy
James E. Light
Monte O. Lillard

Robert C. Loflin, Jr.
Sam Q. Mangialardi
Pat H. McIngvale
Noel Morgan
Walter H. Parks
William M. Porter
Ralph B. Proffitt
Carlton P. Russell, Jr.
Aubrey D. Skelton
Francis F. Spinks
Wade H. Turnage, Jr.
Hugh P. Vickery
Charles C. Wall
Thomas J. Williams

ARMY ROTC

Lt. Col. John W. Thames

In the light of existing tension over the world the role of the Army ROTC program continues to be of prime importance. The unit at Mississippi State College has again met the challenge of providing its share of outstanding military students. A number of her officers commissioned through the Army program are carrying heavy responsibilities of military leadership in various parts of the world where United States troops are stationed.

Capt. Frank K. Barker, Jr., Lt. Col. J. W. Thames, Capt. S. W. Hawkins, Capt. Richard W. Sipe, Lt. Col. J. B. McClure, Jr. Capt. R. A. Fletcher.

Sgt. Walter E. Andrews
Sgt. Hugh M. D. Owens
SFC John W. Hatmaker

M/Sgt. Joseph R. Cournoyer
Sgt. Walter E. Andrews
SFC Michael S. Garland
SFC Louie T. Lott

REGIMENTAL STAFF

Cadet Col. S. D. Barnwell
Sponsor Jo Gregory
Cadet Major C. G. Beyer
Cadet Lt. Col. W. Butts
Cadet Major D. L. Deason

SECOND BATTALION STAFF

Sponsor Martha Hart
Cadet Lt. Col. W. D. Luttrell
Cadet Capt. G. C. Odgen
Cadet Capt. Major R. J. Simmons
Cadet Capt. J. W. Pease

FIRST BATTALION STAFF

Sponsor Janice Kent
Cadet Lt. Col. D. E. Meiners
Cadet Major D. J. Conkel
Cadet Capt. R. S. Ward
Cadet Capt. J. T. Alford

COMPANY COMMANDERS

Cadet Capt. P.D. Baker
Cadet Capt. R. S. Stockett
Cadet Capt. H. Henderson
Cadet Capt. H. G. Ginn
Cadet Capt. T. H. Kendall
Cadet Capt. G. S. Elliot

DRILL SNAPS

Wheels

In all directions, H'arch!!

I don't get it?

Aw right, youse guys

That damn drill?!

Cadet, you've had it.

Problem?

Hell, can't you see it?

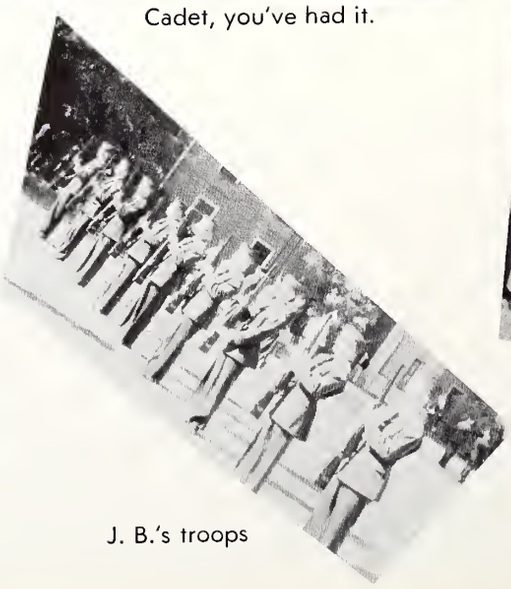

J. B.'s troops

ft. benning

I don't like this ! ! !

Ants?

Gung-Ho!

Now loading for Anahiem, Aloosa, and Cuckamonga.

Our protectors?

The mole.

I will guard my post, being ever alert . . . ! ! !

Killers!

The post was never like this!

scabbard and blade

Scabbard and Blade is a national honorary military society. Active membership is limited to advanced ROTC cadets who meet certain academic and military qualifications.

The major objectives of the organization are to promote a feeling of unity among the cadet military leaders and to maintain a higher standard in the military activities of the corps of cadets.

"B" Company, 7th Regiment of Mississippi State, awards two medals each year to the outstanding Senior cadet, and one to the outstanding Junior cadet each year.

The Scabbard and Blade Drill Team is well known for their precision movements and double quick marching step at State and many functions over the Mid-South.

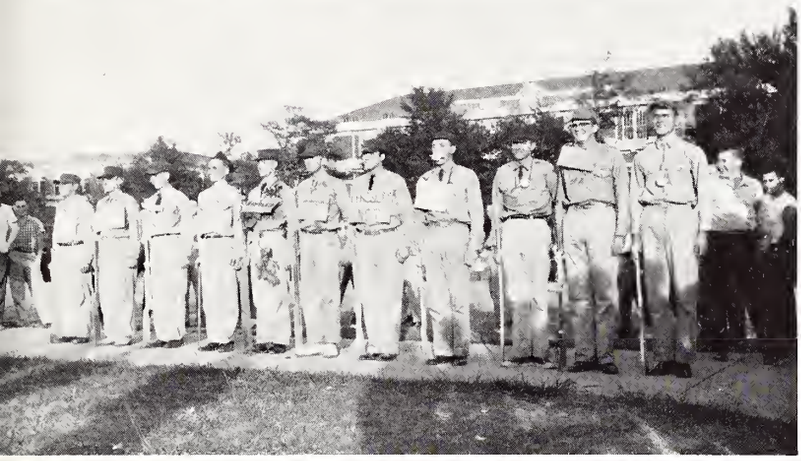

OFFICERS

Captain ..... Sam D. Barnwell
First Lieutenant ..... Richard Stockett
Second Lieutenant ..... Marion C. Coody
First Sergeant ..... T. H. Kendall

Baker, Philip D.
Barnwell, Sam D.
Beckham, C. L.
Burns, George K.
Butts, William T.
Byar, Curt G.
Carter, Donald I.
Coody, Marion C.
Deason, Douglas L.
Elliot, George A.
Ginn, Hal G.
Henderson, Howard G.
Hewes, N. M.
Hodges, Jack N.
Kendall, T. H.
Knight, B. G.
Lott, Tommy E.

Nelms, James W.
Nicholadis, Frank
Ogden, George C.
Pearson, J. E.
Redditt, Ralph B.
Rosamond, John B.
Sellars, Bennie J.
Smith, Philip
Still, Robert M.
Stockett, Richard C.
Stone, Richard N.
Stowers, Luther A.
Thornhill, John W.
Waterer, Willie F.

pershing rifles

OFFICERS

Captain	W. T. Butts
First Lieutenant	T. H. Kendall
Second Lieutenant	D. W. O'Neal
Advisor	Capt. Frank Barker

MEMBERS

E. W. Antici
W. T. Butts
R. V. Delcuze
M. L. Doolittle
T. Flowers
J. G. Gross
N. M. Hewes
O. B. Johnson
T. Kendall
F. A. Kirk
T. R. Lowe
D. W. O'Neal
A. B. Potwin
C. H. Schaffner
F. H. Tyner
H. D. Walton
E. G. Woods

Company G of the 4th Regiment is one of 82 PERSHING RIFLES units located throughout American Colleges and Universities. The Company at Mississippi State was established in the spring of 1956 and still retains several of its original members as officers. It is an organization for basic military students, with the purpose of fostering a better spirit and more understanding in the Military aspect of college.

PLEDGES

C. Bowie
B. Brumfield
W. C. Eichelberger
J. O. Farrell
J. N. Graham
W. Hankins
W. N. Hudspeth
A. Kassis
T. Lea
A. L. Logue
D. Mangum
G. A. Melsheimer
J. H. Moore
J. L. McDill
K. Randall
K. Roan
J. W. Smith
R. S. Smith
M. Stockett
S. R. Evans

sabre flight

OFFICERS

Commanding Officer ..... Daniel M. Germany
Executive Officer ..... James W. Rivers, Jr.
Adjutant Recorder ..... W. E. Dorroh, Jr.
Comptroller ..... James D. Murray
Drillmaster ..... Charles A. Neal

Sponsor
Miss Yvette Martin

MEMBERS

Scott Barland
George E. Barrow
George Bennett, Jr.
Carmelo J. Bianca, Jr.
Okel C. Castleberry
Thomas E. Collins
Andrew R. Dill
W. E. Dorroh, Jr.
Thomas M. Downer, Jr.
James S. Downs
Daniel M. Germany
William L. Graham
Charles C. Helton
A .C. Hooper
Thomas R. Jackson, Jr.
Peter Y. Joe
Benny R. Lasseter

The Sabre Air Command is the honor society for basic AFROTC cadets and is composed of those cadets who have high scholastic standing, both in their ROTC and regular college work, and who show outstanding leadership potential.

The Sabre Air Command drill team, under the direction of Charles Neel, has appeared in many parades throughout the state.

MEMBERS

Houston M. Minniece
Douglas E. Moody
Kenneth W. Moss
James D. Murray
Charles A. Neel
Edward B. Parker, Jr.
Robert G. Pongetti
Shelby E. Riley
James W. Rivers, Jr.
Thomas G. Salmon, Jr.
Ernest M. Stokely
Leland L. Stokes, Jr.
Willie T. Taylor, Jr.
Balfour L. Wallace
Edwin R. Weatherall
Joe N. Yelverton

class

the graduate students

THE GRADUATE OFFICERS:

Left to right: Jimmy Martindale, Secretary-Treasurer; Fred Abel, President; A. Q. Rowell, Vice President.

- ABEL, J. F., JR. . .Belzoni
  AL DIDI, MOHSIN A. . .Cairo, Egypt
  ALLEN, M. B. . .Kewanee
  APPLEWHITE, C. D. . .Hazlehurst
  ARNETT, W. H. . .Louisville

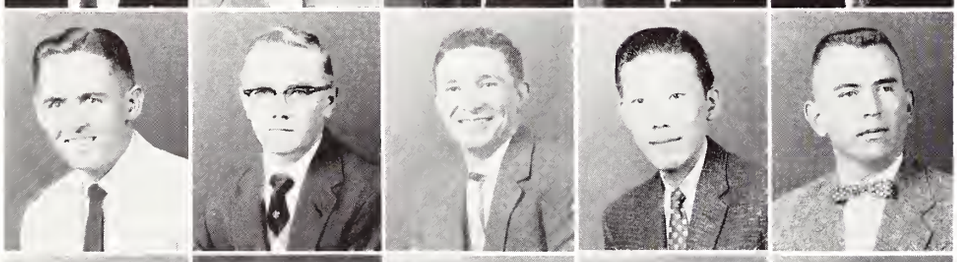

- ATCHLEY, L. J. . .Shubuta
  BAIRD, A. W. . .Houston
  BALL, B. J. . .Laurel
  BANG, J. S. . .Pyongtaek, Korea
  BARLOW, J. B. . .Hazlehurst

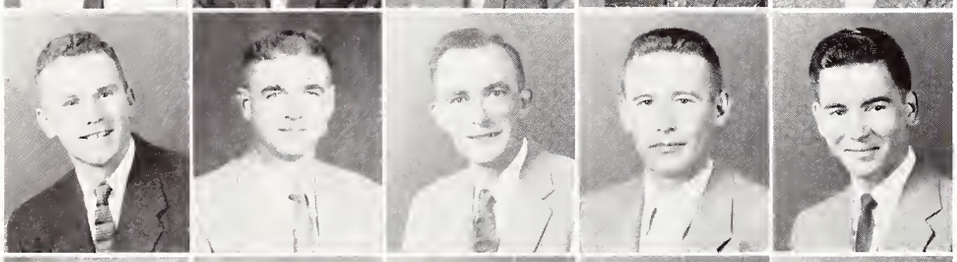

- BLOMELEY, E. J. . .Birmingham, Ala.
  BULLARD, G. E. . .State College
  BURCH, T. A. . .Fulton
  BROWN, B. L. . .Pinola
  CAMPBELL, J. B. . .DeKalb

- CATLEDGE, C. N. . .Tutwiler
  CLARK, H. G., JR. . .Vicksburg
  COMPERE, W. A. . .Florence
  CONERLY, L. A. . .Tylertown
  COOK, L. . .Monroe, La.

- COOK, V. A. . .Monroe, La.
  DEWEESE, O. H. . .Philadelphia
  DUNNAM, J. W. . .Leland
  FOREMAN, R. E. . .Columbus
  FULTON, J. H. . .Louisville

- Galloway, E. L. . .Wheeling, W. Va.
  GEE, WING L. . .Ruleville
  GREEN, A. H. . .West Point
  HASTINGS, G. C., JR. . .Hattiesburg
  JACKS, B. H. . .Starkville

- JACKSON, T. H., JR. . .Millington, Tenn.
  LAWHON, R. K. . .Verona
  LIPE, G. W. . .Grenada
  McGUIRE, J. A. . .Toccopola
  MASON, G. L. . .Newton

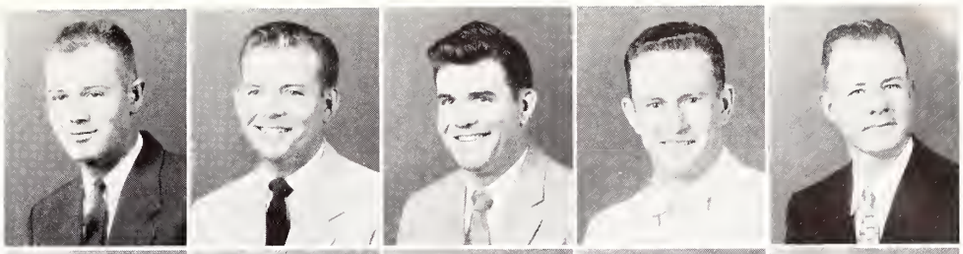

- MILLER, E. O. . .Jackson
  MILLER, F. E. . .Jackson
  MILLS, G. A., JR. . .Red Bay, Ala.
  MOORE, C. E. . .Nettleton
  MURRAY, M. P. . .Starkville

- OWEN, W. H., JR. . .Starkville
  PARHAM, P. H. . .Amory
  PARKMAN, S. B. . .Doerun, Ga.
  PARNEL, R. H. . .Shreveport, La.
  PRINCE, T. R. . .New Albany

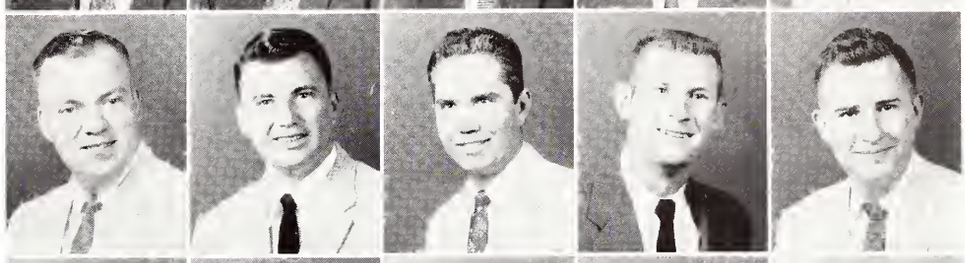

- QUALLS, R. L. . .Boonesville
  QUINNELLY, C. M. . .Columbus
  ROWELL, A. Q. . .Leland
  SALLIS, W. C. . .Greenville
  SARIKAPHUTI, Y. . .Thailand

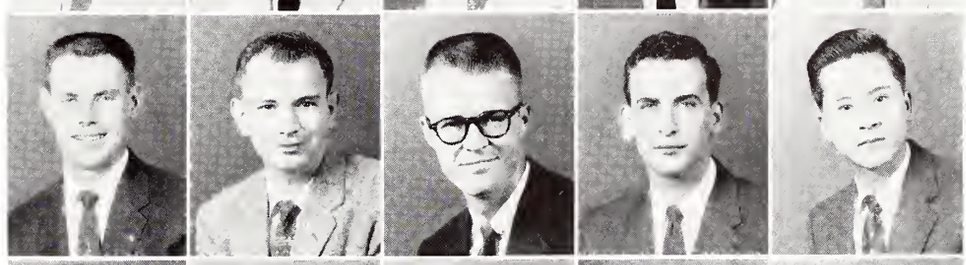

- SHOFNER, J. H. . .Winona
  SIMS, J. C. . .Bay Springs
  SON, EUNG R. . .Seoul, Korea
  SOULEYRETTE, D. A. . .Danville, Ky.
  STANFORD, ALPHA T. . .Leakesville

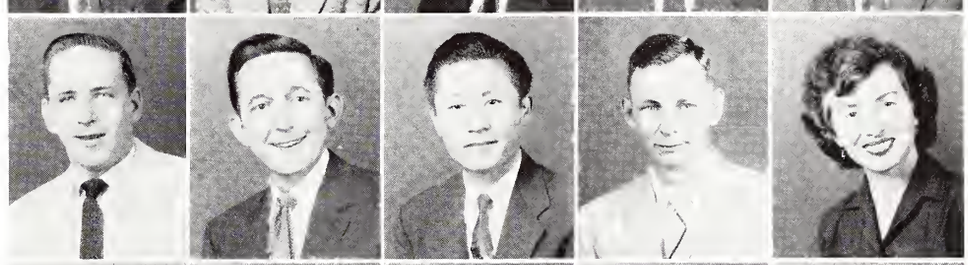

- STEGALL, M. J. . .Crystal Springs
  THOMASSON, F. L. . .Jackson
  WALKER, B. J. . .Louise
  WALKER, J. E. . .Artesia
  WASUNAT, S. L. . .Bangkok, Thailand

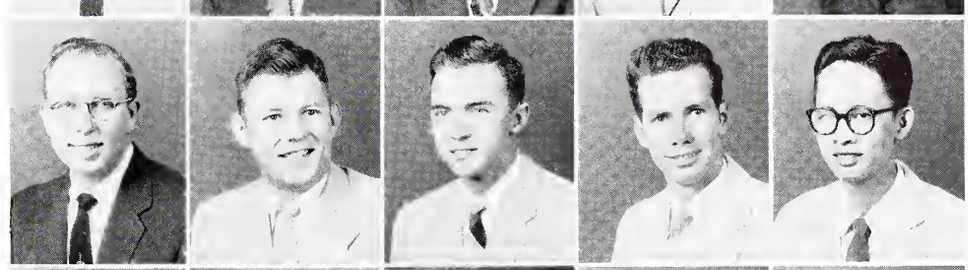

- WEATHRESBY, W. T. . .Jackson
  WILLIAMS, D. G. . .Guntown
  WILLIAMS, J. J. . .Starkville
  WILLIAMS, W. P. . .Lucedale
  WILLIAMSON, S. C. . .Decatur

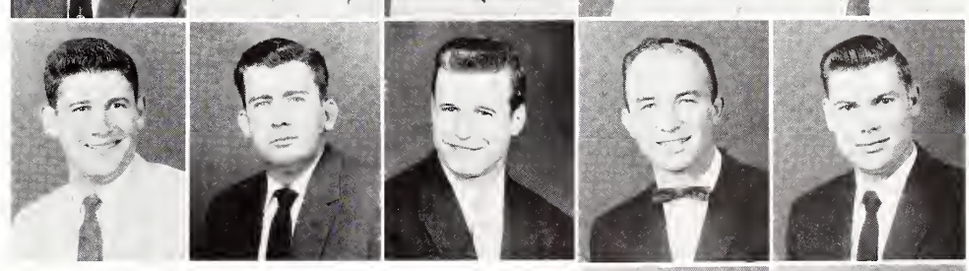

- WOMACK, H. . .Mantee
  WOODS, H. G. . .Wesson

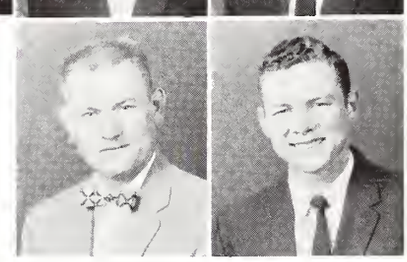

the 1957 Senior class

The past four years will always be cherished memories, never to be forgotten. It is impossible for us to see what the future holds, but we will always remember our years at Mississippi State. We leave State happy, but still sad, to meet the responsibilities of tomorrow as we did those of yesterday. We realize that all things are possible if people only believe in and work for them.

So as we leave Mississippi State with a proud smile, knowing that we have been a part of State, and State will always be a part of us.

SENIOR CLASS OFFICERS:

Left to right: Ray Means, Treasurer; Bobby Ratcliff, President; Dewitt Dixon, Secretary; Bobby Kirk, Vice President.

• ABEL, CLARENCE H., JR. . .Sci. . .McComb
Sigma Chi. . .Dip and Strike
ADAMS, MILTON D. . .Sci. . .Moorehead
AGEEW, WALTER B. . .Bus. . .Clarksdale. . .Kappa Sigma; Acct. Club
ALDRIDGE, JAMES H. . .Ag. . .Marks

• ALFORD, EUNICE C. . .Ed. . .McComb
ALFORD, HAYDEN T. . .Eng. . .Meridian. . .Sigma Alpha Epsilon; Band 1, 2, 3, 4; ASCE 2, 3, 4; Statesmen Dance Band 3, 4
ALFORD, VAN H. . .Eng. . .McComb
ALLEN, THOMAS H. . .Eng. . .Meridian

• ALVARADO, PAUL. . .Eng. . .Guatemala. . .Internat'l Friendship Club, Pres.; YMCA; ASCE
ANDERSON, EDGAR L. . .Ag. . .Clarksdale. . .Sigma Chi.
ANDERSON, PERCY J. . .Ag. . .Crystal Springs. . .FFA
ANDRESS, THOMAS P. . .Eng. . .Biloxi. . .Ire.; AIEE

• ARMSTRONG, JERRY M. . .Bus. . .New Albany. . .Delta Sigma Pi, Sec.; Chi Lambda Rho, Pres.; Acct. Club, Pres.; Blue Key; Comm. Cabinet; Ivy League; Who's Who; Vice Pres. Bus School; Student Council
ASHE, WILBURN G. . .Ag. . .Selmer, Tenn. . .FFA Treas.
ASHFORD, CHARLIE R., JR. . .Sci. . .Starkville
ASHMORE, JAMES D. . .Sci. . .Forest. . .Alpha Epsilon Delta; "M" Club; Basketball Capt.; All SEC Basketball

• ATKINSON, CHARLES L. . .Ag. . .Louisville
AUSTIN, BILLY G. . .Ag. . .Moselle
AYERS, JAMES W. . .Ag. . .Crystal Springs. . .Agronomy Club
BACHAR, MICHAEL. . .Eng. . .State College. . .AIEE; IRE; International Club; YMCA; Lutheran Student Assoc.

• BAGGETT, JOHN E. . .Bus. . .Columbia. . .Sigma Phi Epsilon; SAM; Choir
BAILEY, ROBERT C. . .Bus. . .Raymond
BAKER, GENE KEY. . .Ag. . .Louisville
BAKER, PHILIP D. . .Sci. . .Columbus

"Graduation Day!"

Seniors

"These are the people who give us our *Morale* support!"

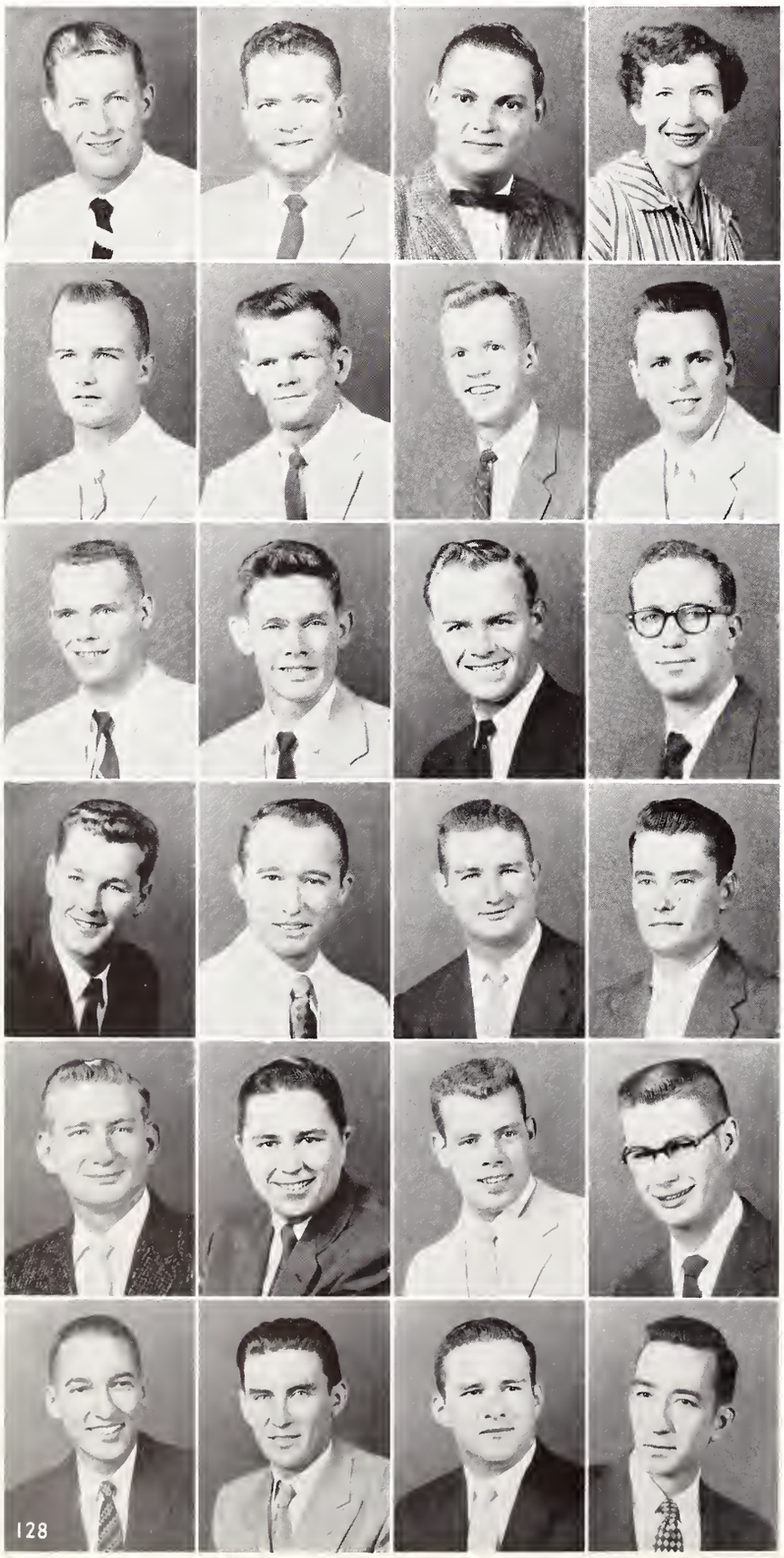

- BALL, CHARLES S., JR. . .Bus. . .Columbia
  BALLENTINE, CLAUDE L., JR. . .Bus. . .Columbus
  BANKS, CHARLES U. . .Bus. . .Philadelphia
  BARBIEUR, ELIZABETH. . .Ed. . .Maben

- BARHAM, OTHA H., JR. . .Ag. . .Meridian
  BARKSDALE, WILLIAM E. . .Eng. . .Madison
  BARNWELL, SAM D. . .Bus. . .Greenwood. . .Sigma Chi, Pres.; Pres. of Scabbard and Blade; Cadet Colonel; Army ROTC; ODK; Vice Pres. Chi Lambda Rho; Who's Who in AM. Univ. and Colleges; IFC
  BARRY, WILLIAM S. . .Ag. . .Greenwood

- BARTON, BILLY R. . .Eng. . .Calhoun City
  BAXTER, THOMAS G. . .Eng. . .Natchez. . .ASCE
  BEALLE, WILLIAM D. . .Ag. . .Quitman. . .Alpha Zeta; Farm Equipment Club, Vice Pres.
  BEAN, LEWIS W. . .Bus. . .Brooksville

- BEARD, WILLIAM M., JR. . .Bus. . .Jackson. . .Sigma Chi; Head Cheerleader 2; Reveille staff 1, 2; Reveille Editor, 3, 4; Who's Who in Am. Univ. and Colleges; Student Council 2, 3, 4; Blue Key; Pi Delta Epsilon, Vice Pres.; Commerce Cabinet 3, 4; Debating Team 3; Arnold Air Society
  BEATTY, BOBBY R. . .Ag. . .Flora. . .Alpha Zeta; Block and Bridle
  BEAVER, LUTHER G., JR. . .Bus. . .Jackson. . .Alpha Kappa Psi
  BEEMAN, CARL E. . .Ag. . .Duffee. . .FFA; Dramatics Club; International Friendship Club

- BENNETT, MALCOLM M. . .Ed. . .Carrollton
  BENNETT, JAMES S. . .Bus. . .Tupelo; Acct. Club; Reflector
  BENVENUTTI, LEONARD L. . .Eng. . .Bay St. Louis
  BETBEZE, ARNOLD R. . .Eng. . .Meridian. . .ASME

- BEYER, CURT G . .Sci. . .Biloxi. . .Theta Kappa Phi; Tau Beta Pi; Scabbard and Blade; Newman Club, Pres. 4, Vice Pres. 3, Treas. 2; Chem. Eng. Club; ODK; Eng. Council Rep.
  BIKOV, IGOR. . .Eng. . .Ontario, Canada. . .Tau Beta Pi; ASME; YMCA; International Friendship Club
  BISHOP, JIMMY F. . .Ag. . .Prentiss
  BLACK, BAILEY J. . .Eng. . .Kosciusko; IAS

- BLACK, CARL B., JR. . .Bus. . .Rosedale. . .Kappa Sigma; Bus. Ad. Club; Chi Lambda Rho
  BLACK, LEA C. . .Bus. . .Rosedale
  BLACKWELL, CHARLES H. . .Eng. . .Taylorsville
  BOATWRIGHT, DONALD W. . .Eng. . .Lexington. . .Inst. of Aero. Sci.; Eng. Council.

- BOND, FRAZIER D., JR. . .Ag. . .Perkinston. . .Ag. Ec. Club
  BOOKER, FARRELL B. . .Ed. . .Greenwood. . .Pi Kappa Alpha
  BOUNDS, HENRY L., JR. . .Eng. . .Jackson
  BOUNDS, MAURICE E. . .Bus. . .Houston

- BOWEN, CHARLES D. . .Ag. . .Fulton
  BOWERS, EMILE J. . .Eng. . .Laurel. . .Pi Kappa Alpha; AIEE; IRE; Tau Beta Pi; Kappa Mu Epsilon; Phi Eta Sigma
  BOYD, HANSEL W., JR. . .Bus. . .Starkville
  BRADLEY, MARION L. . .Bus. . .Jackson. . .Sigma Chi; ODK; Chi Lambda Rho; Alpha Kappa Psi, Pres.; SAM, Pres.; Arnold Air Society, Vice Pres.; Alpha Phi Omega, Treas.; Phi Eta Sigma; Head Cheerleader 3; Who's Who; Distinguished Military Std.

- BRANHAM, DAVID C. . .Ag. . .Itta Bena. . .Sigma Alpha Epsilon
  BREAZEALE, BILLY C. . .Bus. . .Philadelphia
  BRELAND, GALE W. . .Ag. . .Perkinston
  BRENNER, CHARLES P. . .Greenville. . .Farm Equipment Club

- BRENTZ, HENDRIX E. . .Ed. . .Kosciusko. . .Industrial Ed. Club
  BRIGANCE, ROBERT L. . .Ed. . .Olive Branch. . .FTA; Glee Club
  BRIGHT, JAMES E. . .Eng. . .Batesville
  BROADWATER, JAMES F. . .Eng. . .Jackson. . .ASCE; Square and Compass Club

- BROOKS, RALPH E. . .Bus. . .Scooba. . .Theta Xi
  BROODS, ROBERT G. . .Ag. . Water Valley. . .Pres. Ag. School; Alpha Zeta, Pres.; ODK; Block and Bridle, Sec.; Ag. Ec. Club
  BROWN, THOMAS O. . .Bus. . .Jackson. . .Sigma Chi; YMCA; Choir; Ivy League; Chi Lambda Rho; Phi Alpha Theta
  BRUMFIELD, WYATT E. . .Eng. . .Tylertown. . .Tau Beta Pi; ASME

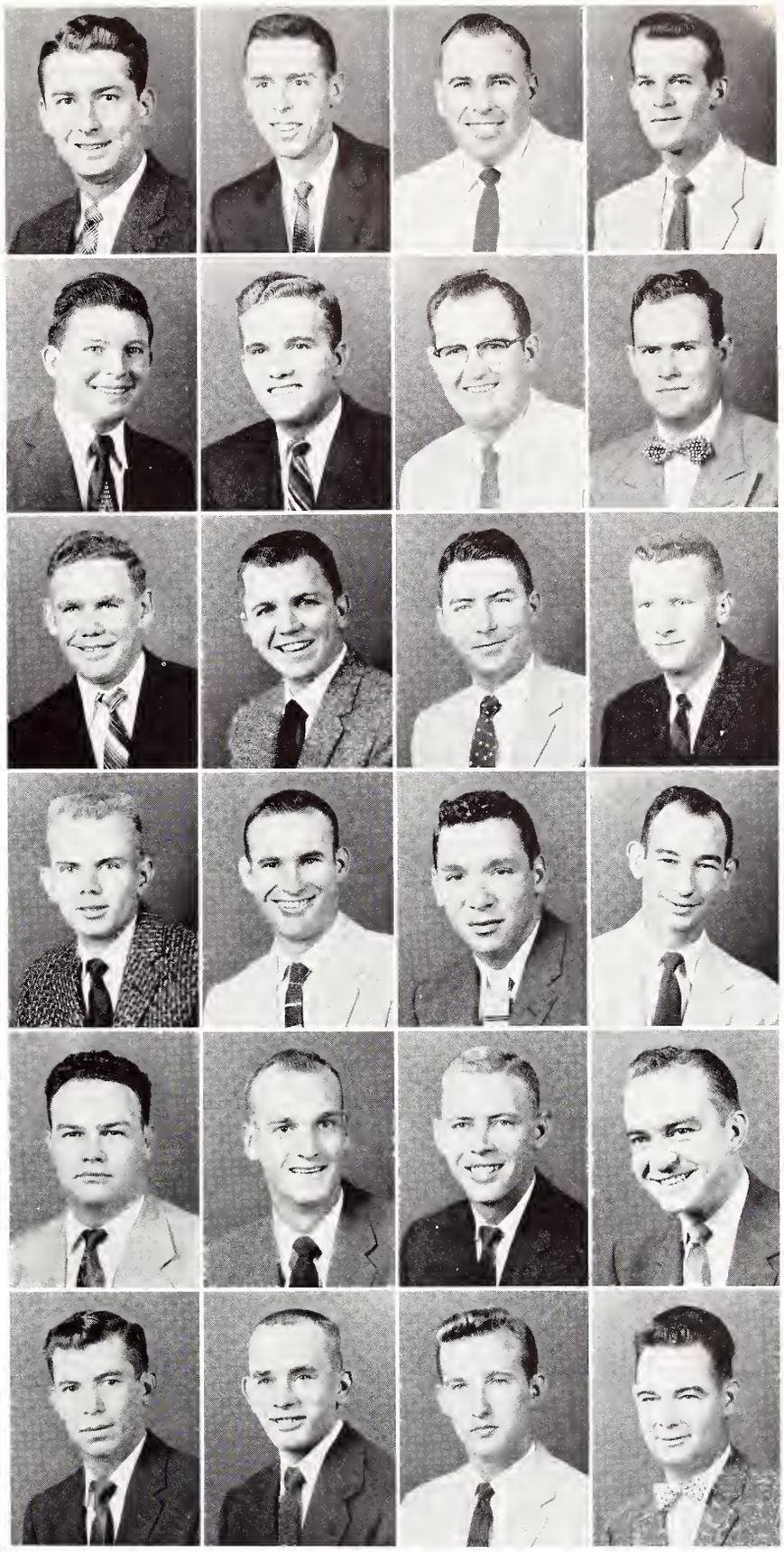

Legs!! Legs!! Legs!!

Seniors

"What a Ball Dave's party turned out to be!"

- BURNS, GEORGE K. . .Sci. . .Jackson . . .Theta Xi; Scabbard and Blade 3, 4; Chem. Eng Club
  BURNS, ROBERT W. . .Ag. . .Drew
  BUSICK, LANE GREEN, Jr. . .Ag. . .Brandon
  BUSTIN, BILLIE E. . .Ag. . .Hillsboro. . .Forestry Club

- BUTLER, JOHN M., JR. . .Eng. . .Laurel . .Baseball 1; Choir 2, 3, 4; AIEE; IRE; Reveille 3
  BUTTS, WILLIAM T. . .Sci. . .Miami, Fla. . .Sigma Gamma Epsilon; Capt. Pershing Rifles
  BYRD, BERNICE. . .Bus. . .Lexington
  CABANISS, JAMES R. . .Eng. . .Purvis. . ASME

- CALDWELL, EDGAR R. . .Ed. . .Derma. . .Industrial Ed. Club
  CALDWELL, JAMES L., JR. . .Eng. . .Jackson
  CAMMACK, GEORGE M. . .Ag. . .Columbus. . .Judging Team; Blue Key; Arnold Air Society; Block and Bridle; Dance Committee
  CAMP, HOWARD C. . .Ag. . .Memphis, Tenn.

- CAMPBELL, GEORGE A. . .Sci. . .West Point. . .Sigma Gamma Epslion
  CAMPBELL, JESSE W. . .Bus. . .Columbus. . .SAM; Sons of Confederate Veterans
  CAMPBELL, JOHN D., JR. . .Bus. . .Vicksburg
  CAMPBELL, LARRY L. . .Ag. . .Belen. . .Kappa Sig; Choir

- CAPERTON, FRANK D. . .Ed. . .New Albany. . .Industrial Ed. Club; Iota Lambda Sigma
  CARLISLE, CHARLES W. . .Bus. . . Cumberland
  CAROTHERS, JAMES G., JR. . .Eng. . .West Point
  CARR, BILLY H. . .Eng. . .Sidon

- CARSON, CHARLES T. . .Eng. . .Winona
  CARTER, WILLIAM H. . .Bus. . . Columbus
  CASKEY, JOSEPH P. . .Bus. . .Meridian. . .Delta Sigma Pi; Acc. Club; Sons of Confederate Veterans; Newman Club
  CAUSEY, MILES A. . .Sci. . . Belzoni. . .Kappa Alpha; Sigma Gamma Epsilon; Dip and Strike; YMCA; Veteran's Club

• CAUSEY, ROBERT K. . .Bus. . .Jackson. . .Acct. Club
CHAMBLESS, RICHARD L. . .Ag. . .Union
CHAPMAN, GEORGE E. . .Ag. . .Big Creek
CHATONEY, WILLIAM H., JR. . .Eng. . .Delta City

• CHILES, JAMES W., JR. . .Ag. . .Noxapater
CHOW, JIMMY Y. . .Eng. . .Greenville
CHRISMOND, JOHN S. . .Bus. . .Eupora
CHRISTIAN, JAMES T. . .Bus. . . Verona

• CLAIR, CHESTER E. . .Eng. . .Forest
CLARK, STANLEY R. . .Sci. . . Gulfport
CLARK, THOMAS M. . .Eng. . .Hollandale. . .ASME
CLARK, WILLIAM, G. . .Eng. . .Florence. . .ASCE; Square and Compass

• CLEMENTS, THOMAS W. . .Ag. . .Van Vleet. . .Farm Equip. Management and Sales Club 2, 3, 4; Veterans Club 2; Square and Compass Club 2
CLEVELAND, WILLIAM N. . .Bus. . .Union
COCHRAN, JERRY L. . .Eng. . .Meridian. . .AIEE; IRE
COFFEY, LEWIS F. . .Sci. . .Ackerman

• COHEN, MARY H. . .Sci. . .Starkville. . .Cardinal Key 3, 4; Choir 1; Wesley Foundation, Sec. 2; Chairman Worship, Com. 3; Executive Com., REW 3; Religious Planning Board 3
COLEMAN, LESLIE F. . .Ag. . .Water Valley
COLLUMS, JAMES L. . .Ed. . .Houlka
CONEY, MALCOLM K., JR. . .Bus. . .Magnolia. . .Kappa Alpha; Soc. For the Advancement of Management

• CONGER, RALPH D. . .Ag. . .Malvina. . .Kappa Sigma; Phi Eta Sigma; Alpha Zeta
CONKEL, DONALD J. . .Ed. . .Steubenville, Ohio. . .Phi Kappa Tau
CONN, LUTHER W., JR. . .Ag. . .Longbeach
COODY, MARION C. . .Eng. . .Yazoo City. . .Pi Kappa Alpha; ASME; Scabbard and Blade

"The trustees at a Pep Rally!"

Seniors

"Taking A Breather"

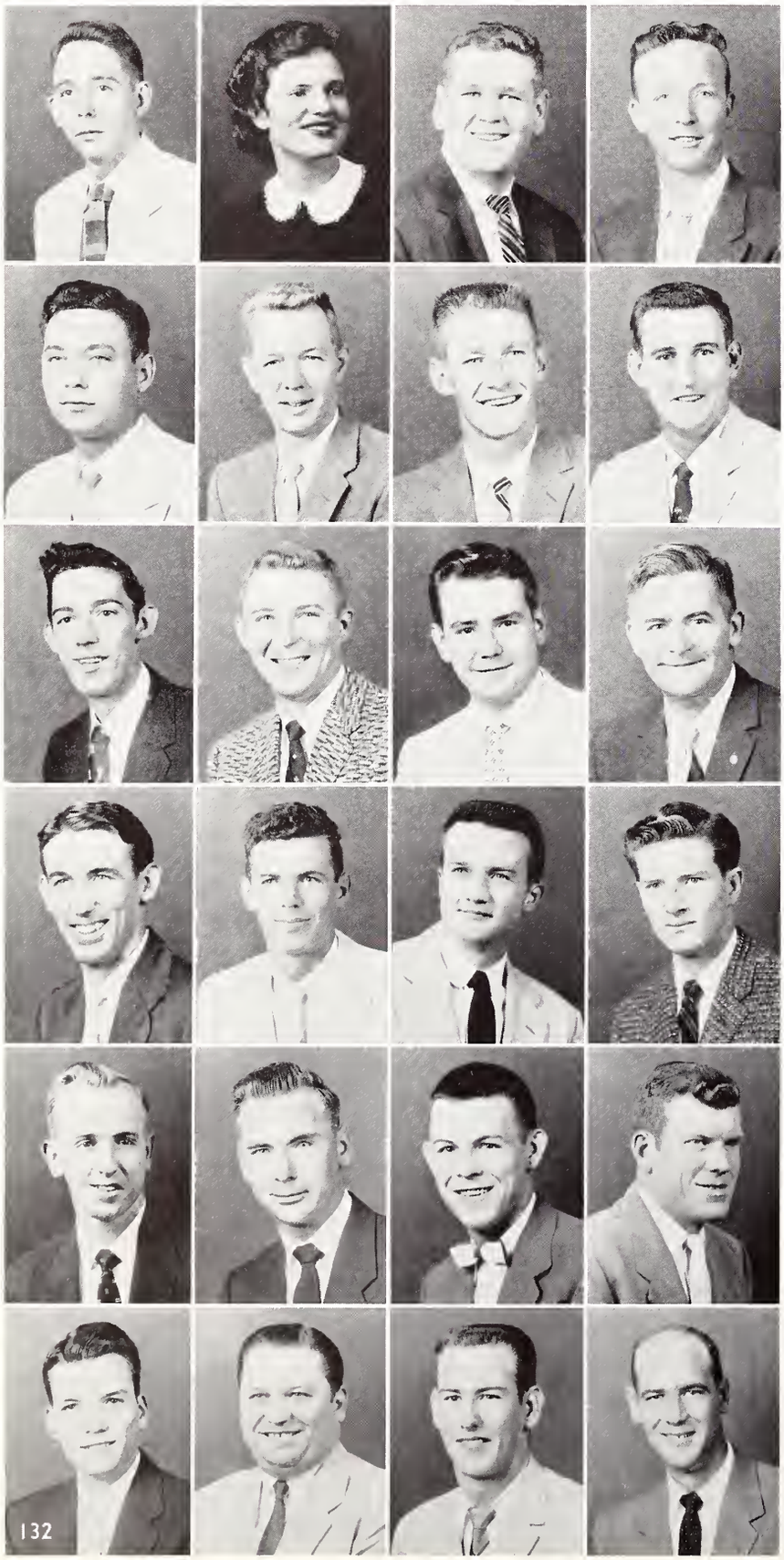

- COOK, BILLY C. . .Sci. . .Tylertown. . .Theta Xi; Alpha Phi Omega; Dip and Strike
  COOK, BOBBIE J. . .Ed. . .Grenada
  COOK, JULIUS D. . .Bus. . .Mobile, Ala.
  COOK, KENNETH L. . .Ag. . .Oxford. . .FFA

- COOKE, DANIEL E. . .Ed. . .Calhoun City
  COON, JESSIE H. . .Eng. . .Greenville. . Sigma Phi Epsilon; AIEE
  COOPER, CHARLES C. . .Bus. . .Greenwood
  CORBELL, CHARLES D. . .Eng. . .Spring Hill, La. . .AIEE; Tau Beta Pi; "M" Club

- CORKREN, BOBBY L. . .Bus. . .Columbus
  CORLEY, EDWARD B. . .Eng. . .Hattiesburg. . .Kappa Alpha
  COX, ERNEST L. . .Eng. . .Brandon
  COX, ROBERT L. . .Eng. . .Jackson

- COZART, AARON B. . .Eng. . .Pittsboro
  CRABTREE, ROBERT D. . .Eng. . .Macon
  CRAIG, WILLIAM C. . .Eng. . .Macon
  CRANDALL, JAMES C. . .Eng. . . Meridian

- CRAWFORD, HAROLD B. . .Eng. . .Collins. . .AIEE; IRE
  CRAWFORD, JAMES DERRYL. . .Ed. . .Ripley. . .FTA
  CREELY, CHARLES P. . .Ed. . .Amory. . .Iota Lambda Sigma; Industrial Arts Club
  CROFT, CHARLES W. . .Bus. . .Brooksville

- CROFT, WALTER L. . .Sci. . .Longview. . .Phi Eta Sigma
  CROOK, TOMMIE F. . .Bus. . .Vaiden
  CROSBY, BENJAMIN F. . .Eng. . .Carriere
  CRUSE, BILLY R. . .Ag. . .Pontotoc; Alpha Zeta; Forestry Club

- DAGRESS, JOHN J. . .Bus. . .Columbus
  DAIGRE, BENNY H. . .Bus. . .Columbus. . .Kappa Sigma; Colonel Club; SAM; Cheerleader 3
  DALTON JOHN T. . . Eng. . .Jackson. . .AIEE
  DAVIS, BILLY J. . .Bus. . .Horn Lake

- DAVID, CHARLES P. . .Eng. . .Johnson Station. . .ASCE
  DAVIS, EDWIN H. . .Ed. . .Booneville
  DAVIS, FRANKLIN M. . .Bus. . .Fulton
  DAVIS, HARRY L., JR. . .Ag. . .Gulfport

- DAVIS, JAMES HOMER JR. . .Bus. . .Greenwood
  DAVIS, MALLORY C. . .Ag. . .Greenwood
  DAWS, TOMMIE R. . .Sci. . .DeKalb. . .Dip and Strike
  DAYMOND, KEITH. . .Eng. . .Jackson

- DEASON, DOUGLAS L. . .Eng. . .Vaughan
  DEES, JASPER J. . .Ag. . .Philadelphia. . .Wesley; Student Council, President's Cabinet; Head Cheerleader 56
  DENLEY, DONALD R. . .Bus. . . Stewart
  DICKSON, EDNA S. . .Bus. . .Batesville. . .Co-Ed Club 3, 4; Commerce Cabinet 2, 3; College Choir 1, 2.

- DILLON, ELISHA D. . .Bus. . .Tylertown. . .SAM, Sec. and Treas.
  DIXON, DEWITT A. . .Ag. . .Vaughan. . .Block and Bridle
  DONG, FAY C. . .Sci. . .Drew
  DOYLE, JAMES T. . .Ag. . .Saulsbury, Tenn.

- EDWARDS, DELBERT L. . .Ag. . .Vardaman. . .Choir; FFA
  EDWARDS, JOHN R. . .Ag. . .Starkville. . .Sigma Alpha Epsilon
  EDWARDS, JOHN T. . .Sci. . .Hopkinsville, Ky. . .Pi Kappa Alpha
  ELLARD, ALFRED T. . .Bus. . .Leland. . .Sigma Alpha Epsilon

"Just look at all those beauties . . ."

Seniors

Surprise! Was It Spiked, Frank???

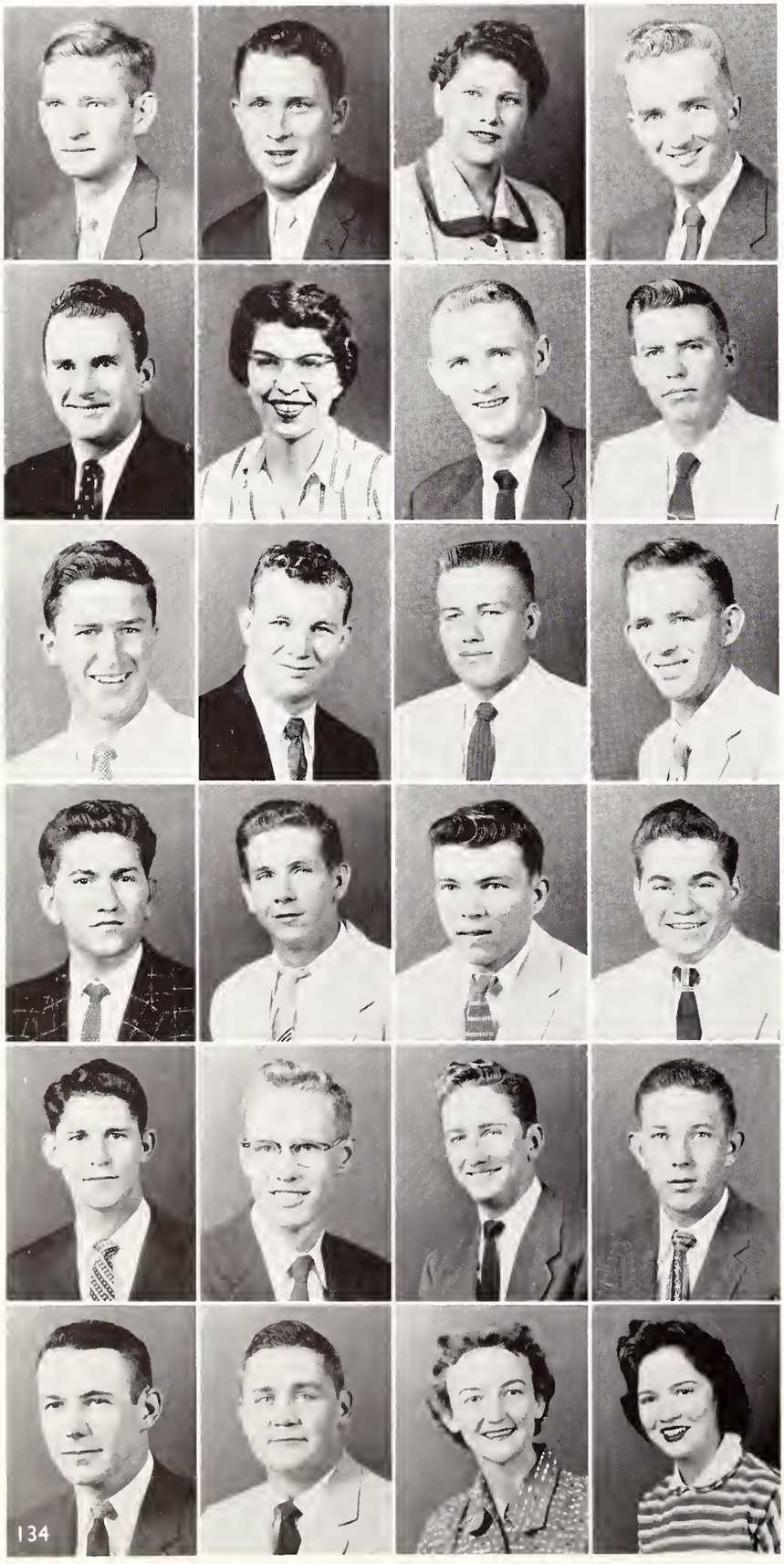

- ELLIOT, GEORGE H. . .Eng. . .Jackson
  ELLIS, RICHARD B., JR. . .Eng. . .West. . .ASME
  EMBRY, JESSYE L. . .Sci. . .Starkville
  ENGLISH, BILLY A. . .Bus. . .Booneville

- ERRINGTON, ROBERT E. . .Eng. . .State Line. . .ASME
  ETHEREDGE, SARAH J. . .Sci. . .State College. . .Chi Omega
  ETHRIDGE, WILLIAM W. . .Ed. . .Collinville. . .Basketball Team
  FAIRCHILD, WILLIAM G. . .Eng. . .Moselle. . .IRE; AIEE

- FARIES, CHARLES E., JR. . .Eng. . .Brandon
  FARMER, CHARLES G. . .Eng. . .Pinola. . .ASAE; BSU
  FARRAGUT, WALLACE E. . .Sci. . .Pass Christian. . .Dip and Strike
  FARRAR, RICHARD H. . .Ag. . .Amory

- FAVI, MORRIS J. . .Bus. . .Shelby
  FERGUSON, RALEIGH T. . .Ed. . .Union. . .Vice Pres. Industrial Ed. Club
  FERGUSON, WALTER L. . .Ag. . .Woodville. . .Kappa Alpha; Block and Bridle
  FILIPICH, STEPHEN A. . .Sci. . .Biloxi. . .Dip and Strike

- FINDLEY, RILEY H., JR. . .Eng. . .Vicksburg. . .AIEE; IRE
  FISHER, CHARLES D. . .Ag. . .Charleston. . .Agronomy Club
  FLANAGAN, RONALD C. . .Eng. . .Jackson
  FLEMING, BOBBY G. . .Bus. . .Grenada. . .SAM

- FLEMING, JAMES H. . .Eng. . .Greenville. . .Phi Eta Sigma; Tau Beta Pi; Omicron Delta Kappa; Arnold Air Society; Mech. Eng. Club; ASME; Dist. Mil. Student
  FORD, ALFRED W. . .Eng. . .Vicksburg. . .Vice Chairman Tau Beta Pi; Inst. Radio Eng.
  FOREMAN, DEE S. . .Ed. . .Laurel
  FOREMAN, VERGIE M. . .Ed. . .Columbus

• FORTUNE, THERRELL D. . .Eng. . .Jackson
FOSTER, ELSIE M. . .Ed. . .Maben
FOTIADES, STEPHEN M. . .Sci. . .Natchez
FOXWORTH, JOBIE S. . .Ag. . .Columbia

• FULGHAM, ROBERT E. . .Ag. . .West Point
FULGHAM, RODNEY R. . .Bus. . Ackerman. . .Farm Equipment Club; 4-H Club
FURR, DAVID A. . .Eng. . .Picayune. . .ASME; Choir; Band; BSU
GALLE, WAIDE J. . .Eng. . .Ocean Springs

• GAMBRELL, LAWRENCE M. . .Sci. . .Soso
GAMMAGE, WILLIAM E. . .Eng. . .Laurel. . .ASCE; Tau Beta Pi
GARDNER, HUGH C. . .Eng. . .Tupelo. . .AIEE
GEARHART, JOSEPH H. . .Bus. . .Bolton

• GEORGE, KENNETH J. . .Bus. . . Meridian
GIADROSICH, CARL E. . .Eng. . .Gulfport. . .IRE
GIADROSICH, DONALD L. . .Eng. . .Gulfport. . .AIEE; IRE
GIBSON, CHARLES A. . .Eng. . .Waynesboro. . .BSU; AIEE; Tau Beta Pi; EMEPA Scholarship

• GIBSON, FRANK A., Jr. . .Ag. . .Greenville
GIBSON, WILLIAM E. . .Ed. . .Coffeeville; Iota Lambda Sigma; Vet. Club; Ind. Ed. Club
GILBERT, CHARLES N. . .Bus. . .Natchez. . .Delta Sigma Pi
GILBERT, GRAY T. . .Eng. . .Vicksburg. . .Vice Pres. Newman Club; ASME

• GILBERT, WENDELL N. . .Eng. . .Lucedale. . .AIEE; IRE
GILES, JAMES H. . .Bus. . .New Albany. . .Kappa Sigma; Bus. Man. Reveille; Alpha Phi Omega, Pres.; Delta Sigma Pi, Vice Pres.; Com. of 100; Pres. of Syn. of MWF; Acct. Club; Ivy League; Reflector Staff
GILLILAND, JOHN A., JR. . .Bus. . .Laurel
GINN, HAL G. . .Sci. . .Tylertown

"The monkey thru the hoop!"

Seniors

"Sing it Christy, Something Cool!"

- GINN, HERBERT T. . . Ag. . .Kokomo. . .FFA 3, 4, Sentinel 4; YMCA Cabinet 3, 4; Dramatics Club 3, 4, President 4; Miss. Methodist Student Movement Council 3; Wesley Foundation 3, 4; Vice Pres. Miss YMCA 3; Pres. Miss. YMCA 4; Religious Planning Bd. 3

GOOCH, NANCY L. . .Ed. . .State College. . .Kappa Kappa Gamma

GOODMAN, MAX R. . .Sci. . .Leland

GOODNIGHT, JAMES L. . .Ag. . .Sardis

- GOODSON, ELLA FAYE. . .Ed. . .West Point

GRADY, EDWARD G., JR. . .Sci. . .Laurel. . .Kappa Sigma

GRAHAM, DUDLEY C. . .Bus. . .Meridian. . .Sigma Alpha Epsilon; SAM

GRAHAM, EDWARD G. . .Ag. . .Wesson. . .Forestry Club; Tennis Team

- GREEN, ANDREW, J., JR. . .Eng. . .Vicksburg. . .ASCE 2, 3, 4; Veteran's Club 1, 2, 3, 4; Newman Club 1, 2, 3, 4

GREEN, HAROLD E. . .Ag. . .Philadelphia. . .Forestry Club

GREEN, HIGH L. . .Eng. . .Columbus. . .ASCE; Wesley Foundation; College Choir 1

GREENLAND, HARVEY W., JR. . .Eng. . .Jackson. . .ASME

- GREGG, ALBERT S. . .Bus. . .West Point

GREGORY, JAMES W. . .Ag. . .Kosciusko. . .Kappa Alpha

GREGORY, JEFF. . .Bus. . .Jackson

GREGORY, LEROY C. . .Eng. . .Calhoun City. . .AIEE; IRE

- GRIFFIN, JAMES W. . .Ag. . .New Albany. . .Treas. Stu. Assoc.; Blue Key; Pres. Agronomy Club; Square and Compass

GRISSOM, ROBERT E. . .Ag. . .Summerland. . .Agronomy Club

GRUBBS, TRUITT M. . .Ag. . .Mendenhall. . .FFA 3, 4, Pres. 4

GUNTER, THOMAS Y. . .Bus. . .Durant

- HALE, LOYD B. . .Ag. . .Senatobia

HALEY, BARBARA ANN. . .Eng. . .Vicksburg. . .Chi Omega

HALFORD, CLARENCE W. . .Sci. . .Meadville

HALL, GARVIN N. . .Ag. . .Burnsville

• HALL, RONNIE C. . . Eng. . .Louisville
HALLOWAY, ALLEN L. . .Bus. . .Indianola
HAMILL, JAMES G. . .Ag. . .Sturgis. . .Phi Eta Sigma; Dairy Club, Treas. 3, Vice Pres. 4; Alpha Zeta; Phi Kappa Phi; Who's Who in Am. Univ. and Colleges
HAMILTON, WILLIAM C. . .Sci. . .Cleveland. . .Sigma Chi, Dip and Strike Club

• HAMILTON, WILLIAM S. . .Bus. . .Greenwood. . .Sigma Chi; ASME; Canterbury Club; Delta Sigma Pi
HANKS, JAMES C. . .Bus. . .Clarksdale
HANS, JOE P. . .Eng. . .Moss Point. . .Phi Kappa Tau
HARDY, ALDWIN D. . .Bus. . .Philadelphia. . .Alpha Kappa Psi; SAM

• HARDY, PHILLIP R. H. . .Ag. . .Philadelphia. . .Ag. Ec. Club
HARKINS, ALFRED E. . .Ag. . .Petal. . .Sigma Chi
HARNED, WENTWORTH V. . .Sci. . .State College. . .Kappa Sigma
HARPOLE, CARROLL F. . .Ag. . .Ackerman

• HARRIS, JAY J. . .Eng. . .Drew. . .ASME
HARRIS, JOSEPH B. . .Ed. . .Bruce
HARRIS, MAGGIE ANN. . .Ag. . .Central, Ala. . .Band 1, 2, 3; Hort. Club 2, 3, 4; Cardinal Key 3, 4; Sponsor AFROTC 1, 2, 3; Favorite 1, 2, 3
HARRIS, MARVIN H. . .Bus. . .Grenada. . .Veteran's Club 1, 2; SAM 2, 3, 4; Square and Compass 3; Dance Comm. 3, 4

• HARRIS, MIKE. . .Ag. . .McNeill
HARRIS, RICHARD L. . .Eng. . .Batesville. . .Tau Beta Pi; Arnold Air Soc. and Drill Team; ASME; Colonel's Club
HARRLESON, WAYNE L. . .Ag. . .Calhoun City
HARTHCOCK, THOMAS B. . .Bus. . .Clarksdale. . . Poultry Sci. Club, Vice Pres. 4

• HASHIM, IBRAHIM. . .Eng. . .Baghdad, Iraq
HAWWA, LOUTF M. . .Eng. . .Tripoli, Lebanon. . .Institute of Aero. Sci., Treasurer 4; International Friendship Club
HENDERSON, HOWARD G. . .Eng. . .Louisville. . .ASCE Pershing Rifles; Scabbard and Blade; Distinguished Military Student
HENDRIX, HERMON L. . .Ed. . .Burnsville

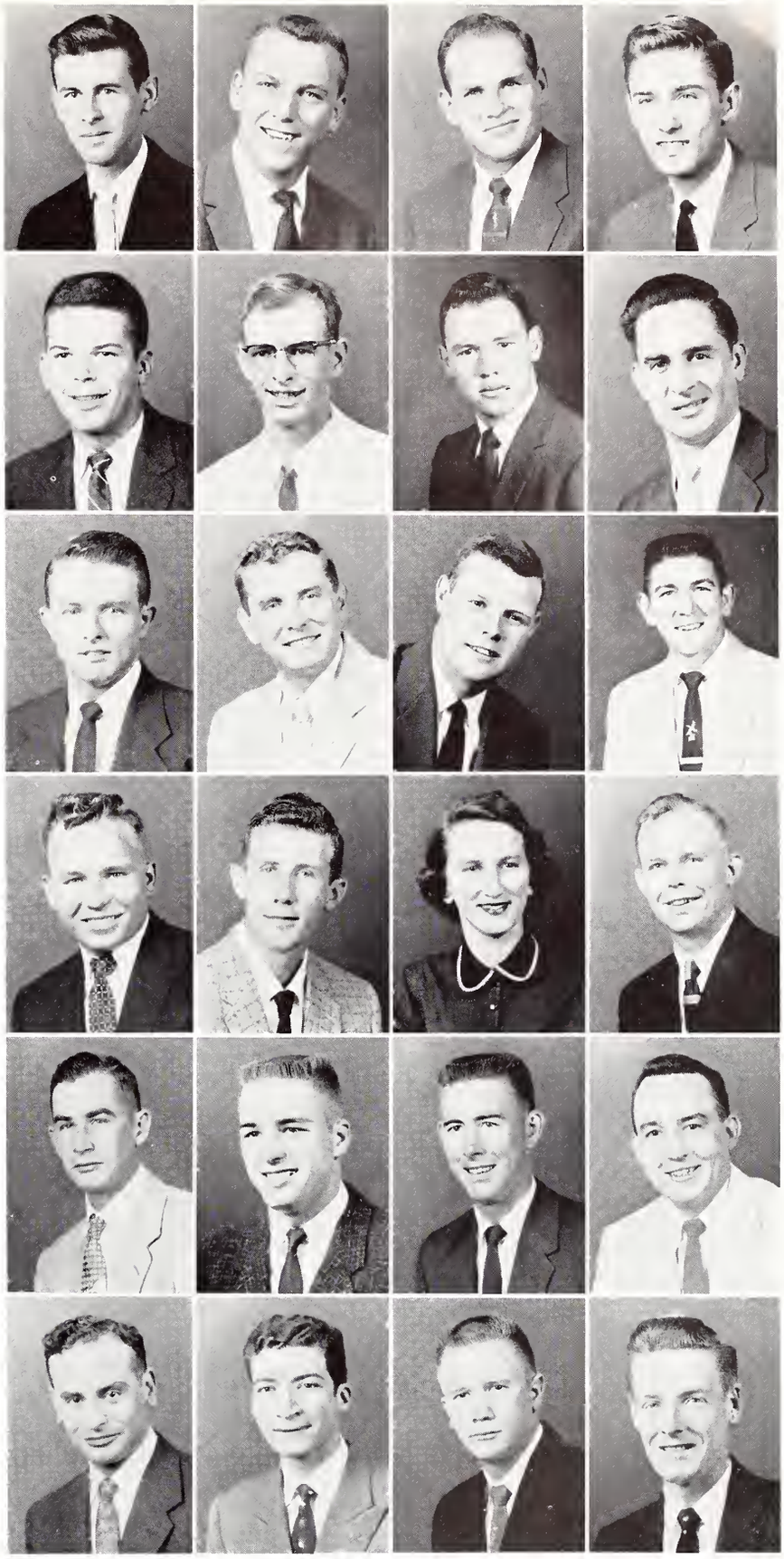

Elwyn Benson . . . a very attractive Homecoming Queen, and her fair maids.

Seniors

"That was a *real* Shaggy Dog Joke."

- HENDRY, CHARLES R. . .Eng. . .Laurel. . .IAS; Arnold Air Society
  HENLEY, WILLIAM F. . .Eng. . .Shaw. . .AIEE; IRE
  HENNINGTON, MARSHALL D. . .Eng. . .Hazlehurst
  HENSON, VINCENT W. . .Eng. . .Calvert, Ala.

- HENDERSON, THOMAS R. . .Bus. . .Laurel. . .Acct. Club; Dean's List 1, 2, 3, 4
  HERRINGTON, WILLIAM A. . .Bus. . .Louisville. . .SAM
  HIGHT, HERMON H. . .Eng. . .Jackson, Tenn. . . Sigma Alpha Epsilon; Pres., Sigma Alpha Epsilon; KME; Phi Eta Sigma; Tau Beta Pi; Phi Kappa Phi; ODK; Pres., AIEE; Who's Who in American Colleges and Univ.; IFC; Eng. Council; Eng. Representative to Student Assoc.; IRE; Westinghouse Achievement Scholar
  HELDERBRAND, JACK. . .Bus. . .Vicksburg

- HILL, HIRAM W. . .Ag. . .Indianola. . .Block and Bridle; Judging Team
  HILL, WILLIAM R. . .Eng. . .Jackson
  HILLMAN, FRENCH. . .Eng. . .Leakesville
  HOLBROOK, JOHN W. . .Eng. . .Columbia

- HOLLAND, GENE E. . .Ed. . .Cumberland
  HOLLEY, CHARLES E. . .Ag. . .Marietta. . .FFA
  HOLMES, FRANK M. . .Ag. . .Tylertown. . .Judging Team; Alpha Zeta; Block and Bridle; Phi Eta Sigma; Who's Who in American Colleges and Univ.
  HOPKINS, CLAUD H. . .Eng. . .Tupelo. . .Phi Kappa Tau

- HOUSTON, THOMAS G. . .Bus. . .Bolton
  HOWELL, HAROLD D. . .Ag. . .Bruce
  HOWELL, WILLIE C. . .Ed. . .Carthage
  HOWARD, JIM P. . .Bus. . .Weir

- HUDDLESTON, JERRY S. . .Ag. . .Ripley
  HUDSON, JOHN M. . .Bus. . .Columbus
  HUDSON, ROY D. . .Ag. . .Calhoun City
  HUGHES, OLA , FAYE. . .Bus. . .Bruce. . .Choir 2; Sociological Society 2

• HURTT, JOHNNY M. . .Ed. . .Meridian
HUTCHINSON, HAROLD. . .Eng. . .Ocean Springs. . . ASCE
HUTCHINSON, HAROLD N. . .Bus. . .Jackson. . .Kappa Alpha; Sec.-Treas. Square and Compass; SAM; Commerce Cabinet; YMCA Drama Club; Wesley Foundation; Religious Planning Bd.
ISBELL, GEORGE H., Jr. . .Sci. . .Shannon

• ISHEE, OTHO H. . .Bus. . .Laurel. . .Chi Lambda Rho 3, 4; Acct. Club 3, 4; Veteran's Club 3, 4; President's Scholar 3
IVY, CHARLES G. . .Eng. . .Jackson. . .IRE
IVY, CHARLES B. . .Eng. . .Starkville. . .Sigma Phi Epsilon; Tau Beta Pi; Blue Key; Arnold Air Society; ASCE; Student Council Representative; Who's Who in American Colleges and Universities
JACKS, JERRY C. . .Eng. . .Laurel. . .Phi Kappa Tau.; ASME

• JACKSON, CLAYTON H. . .Ed. . .Walnut. . .Industrial Arts Club
JACKSON, JACK D. . .Bus. . .Meridian
JAGGERS, MELVA E. . .Ag. . .Tupelo
JEFCOAT, DONIS O. . .Ag. . .Soso. . .Block and Bridle; Judging Team

• JEFCOAT, JOE H. . .Bus. . .Soso. . .Phi Tau
JENKINS, GLENN H. . .Bus. . .Jackson. . .Kappa Alpha
JIGGITTS, LOUIS M., JR. . .Eng. . .Jackson. . .Sigma Alpha Epsilon
JONES, DAVID F. . .Ag. . .Walnut Grove. . .FFA

• JONES, EARL B. . .Bus. . .Brookhaven; Acct. Club
JONES, HOUSTON C., JR. . .Bus. . .Clarksdale. . .Kappa Sigma
JONES, JAMES G. . .Eng. . .McComb. . .ASME
JONES, JAMES I. . .Bus. . .Bude

• JONES, JAMES P. . .Ag. . .Mendenhall. Alpha Zeta
JONES, LUCIEN B. . .Eng. . .Woodville
JONES, SAMUEL R. . .Bus. . .Gulfport. . .SAM; YMCA Dramatics Club
JOHNSON, BOBBY FROST. . .Bus. . .Vaiden

"It's the Buddy Morrow Dance . . ."

Seniors

"Everybody Votes today!"

- JOHNSON, C. PHILIP. . .Eng. . .Fulton
  JOHNSON, LAWRENCE K. . .Eng. . .Winona. . .Sigma Phi Epsilon; ASME; Track; Reflector Staff
  JOHNSON, MYRLENE R. . .Ed. . .Scooba. . .FTA 3, 4; Coed Club 1; Dramatics Club 1; YMCA
  JOHNSON, LLOYD L. . .Ed. . .Selma, Ala.

- JOHNSON, THOMAS L. . .Ag. . .Houlka. . .FFA
  JOHNSTON, BILLY D. . .Sci. . .Carthage. . .Dip and Strike Club
  JOHNSTON, PAUL W. . .Eng. . .Benton
  JORDAN, WILLIE S. . .Ag. . .Decatur. . .FFA

- JOYNER, RODNER G. . .Eng. . .Brandon. . .ASME
  KALLASTE, ARNO E. . .Eng. . .Bronx, New York. . .IAS
  KELLY, AGNEW P., JR. . .Bus. . .Satartia. . .Canterbury Club; Commerce Cabinet
  KELLY, JOE L. . .Bus. . .State Line

- KENNEDY, HAROLD L. . .Sci. . .Louisville. . . Chem. Eng. Club
  KIMBRELL, JIMMY L. . .Ed. . .Dyess, Arkansas. . .Basketball
  KIMBROUGH, JAMES W. . .Ed. . .Cumberland
  KING, ALLEN L. . .Bus. . .Grenada

- KING, CHARLES C. . .Ed. . .Greenwood Springs
  KING, JAMES A. . .Ed. . .Buena Vista
  KING, WILLIAM M., JR. . .Ed. . .Franklin, Tenn. . ."M" Club
  KIRT, BOBBY L. . .Bus. . .Doddsville. . .Chi Lambda Rho; Senior Class Vice President; Student Council 4

- KIRKLAND, THOMAS L. . .Eng. . .Laurel. . .IAS
  KLONARIS, JOHNNY D. . .Bus. . .Lexington. . .Vice Pres. Air Trans. Club; Canterbury Club
  KNIGHT, JOHN C.'. .Eng. . .Pascagoula
  KNOBLOCH, NORMAN G. . .Eng. . .Gulfport. . .Band 1, 2, 3, 4; Pres. of Lutheran Stu. Assoc.

• KOONCE, BILLY L. . .Bus. . .Tunica. . .Pi Kappa Alpha; Cheerleader 3; Commerce Cabinet 3, 4
KRESGE, PAUL A. . .Eng. . .Memphis, Tenn. . .AIEE, IRE
LADD, DONALD M. . .Eng. . .Gulfport
LAMB, LUTHER E. . .Sci. . .Winona. . .Dip and Strike Club

• LANCASTER, WILLIAM N. . .Eng. . .Bolton. . .ASCE
LANDRETH, SHEDD Y. . .Eng. . .Greenville. . .Sigma Chi
LANGFORD, DAVID L. . .Bus. . .Water Valley . . . Reflector Staff 1, 2, 3, Editor 4; Sec., Pi Delta Epsilon
LANGSTON, EUGENE P. . .Eng. . .Philadelphia. . .Pi Kappa Alpha; ASCE; SGE; BSU Council

• LANGSTON, WILLIAM W. . .Ed. . .Sardis
LANIER, JOHN R. . .Eng. . .Scooba. . .AIEE
LANSING, ROBERT F. . .Ag. . .Magnolia
LAVENDER, JOHN R. . .Bus. . .Memphis, Tenn. . .Delta Sigma Pi; Chi Lambda Rho; Accounting Club

• LAYMAN, WAYNE M. . .Eng. . .Fulton
LEE, ALBERT B. . .Eng. . .Columbus
LEFF, ALAN, D. . .Eng. . .Biloxi. . .IAS
LEFLORE, JOHN L. . .Ag. . .Greenwood. . .Sigma Phi Epsilon; Farm Equipment Management and Sales Club

• LEMONS, DOUGLAS W. . .Ed. . .Hot Springs, Ark.
LEMON, SAMUEL R. . .Bus. . .Hot Springs, Ark. . .Phi Lambda Chi; Accounting Club
LENOIR, WILLIAM O. . .Ag. . .Magnolia
LESTER, JOHN L. . .Forestry. . .Batesville

• LILLARD, MONTE O. . .Eng. . .Clarksdale
LINDER, RICHARD A. . .Eng. . .Collins. . .Phi Eta Sigma; Tau Beta Pi; AIEE; IRE; Fresh. Math. Achievement Award 55
LINDERNMEIER, RICHARD L. . .Ag. . .Gulfport. . .Poultry Club
LINDSAY, THOMAS R. . .Bus. . .Hazen, Ala.

Don't Believe What He Tells You, Janet!

Seniors

"Mr. Ben talking to some of his friends . . ."

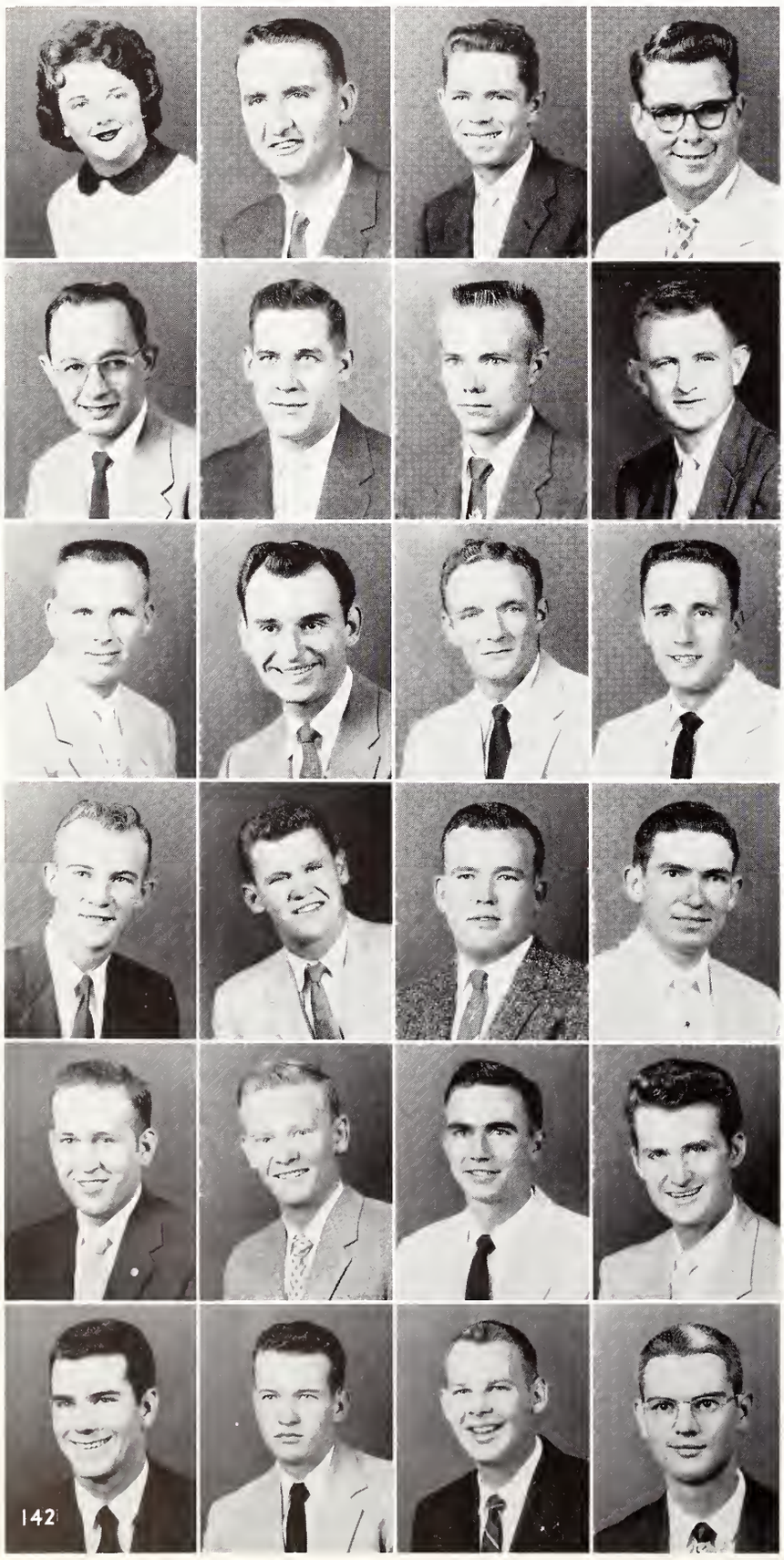

- LIPPINCOTT, BETTIE JEAN. . .Ed. . .West Point
  LITTLE, JERRY T. . .Eng. . .Hazlehurst
  LIVINGSTON, LOWELL T. . .Eng. . .Moorhead. . .ASCE
  LOGAN, BUFORD A., JR. . .Eng. . .Aberdeen. . .Phi Kappa Tau

- LOGAN, RICHARD T. . .Eng. . .Lorman
  LONG, LEWIS E. . .Ed. . .Starkville; Ed. Club
  LOPER, FRANKIE E. . .Ag. . .Decatur
  LOVE, CURTIS G. . .Eng. . .Swiftown

- LOVE, EDWIN L. . .Ag. . .Risco
  LOWRY, BILLY T. . .Ed. . .Tupelo
  LUBY, ROBERT L. . .Bus. . .Eden
  LUTTRELL, WILLIAM D. . .Bus. . .Michigan. . .Sigma Chi; Omicron Delta Kappa; Chi Lamba Delta Sigma 3, 4; Phi Alpha Theta 3, 4, Pres. 4; Chancellor 4; Reveille Staff, Military Editor 4; Distinguished Military Student; Ivy League, Pres. 4; Accounting Club; Philo Demos; Who's Who Among Students in American Universities and Colleges

- LYON, KENNETH R. . .Ed. . .Tillatoba
  MABRY, EUGENE S. . .Ed. . .Columbia; Phi Kappa Tau
  MAGILL, CHARLES A. . .Ag. . .Blue Springs
  MANGIALARDI, SAM Q. . .Bus. . .Shelby. . .Society for Advancement of Management; Arnold Air Society; Newman Club

- MANN, RONALD M. . .Eng. . .Starkville. . .IRE; Alpha Phi Omega; American Legion
  MANNING, CLARENCE E. . .Ag. . .Hernando
  MANNING, STEPHEN L. . .Eng. . .Laurel
  MARKUSHEWSKI, LEONID J. . .Eng. . .New York, N. Y. . . IAS; YMCA International Friendship Club

- MARSALIS, ROBERT L. . .Bus. . .Liberty. . .Alpha Kappa Psi; Pres. Air Transportation Club
  MARTIN, MURRAY G. . .Ag. . .Jayess
  MARTINSON, WILLIAM K. . .Ag. . .Jackson. . .Sigma Chi
  MASON, REX C. . .Ag. . .Vossburg. . FFA

- MATHIS, BILLY. . .Ag. . .Corinth
  MAY, JASPER L. . .Ag. . .Philadelphia. . .Dairy Club
  McALPIN, BOBBIE J. . .Ed. . .Jackson. . .Zeta Tau Alpha; FTA; Who's Who; President's Scholar
  McALPIN, JOHN B. . .Eng. . .Jackson

- McAULEY, CHARLES M. . .Eng. . .Memphis, Tenn. . .Tau Beta Pi; ASME; Who's Who
  McCAIN, HOWARD M. . .Eng. . .Merigold. . .Alpha Tau Omega; ASCE
  McCALEB, ROBERT E. . .Eng. . .Columbus. . .Sigma Chi; YMCA; IAS 1, 2, 3, 4; College Choir 2, 3, 4; Sec. Senior Class 55-56
  McCANDLESS, JAMES E. . .Bus. . .Memphis, Tenn. . . YMCA; ASCE

- McCLUSKEY, JAMES R. . .Ag. . .Starkville. . .Farm Equipment Management and Sales Club
  McCULLOUCH, HUGH A. . .Bus. . .Houston
  McDANIEL, RONNIE H. . .Eng. . .Jackson
  McDILL, HERBERT E. . .Eng. . .Harperville . . .ASME

- McGOWIN, S. PRENTISS . . .Bus. . .Meridian. . .Delta Sigma Pi
  McHANN, JOHN. . .Ed. . .Starkville
  McINTIRE, WILLIAM S. . .Forestry. . .Ackerman. . . Society of Foresters
  McKAY, LOUIE T. . .Eng. . .Carthage. . .ASME

- McKEITHEN, EMORY E., III. . .Ag. . .Cleveland. . .Kappa Sigma
  McKINNEY, WILLIAM M., JR. . .Sci. . .Memphis, Tenn. . . Kappa Sigma
  McKNIGHT, TOM B. . .Ed. . .Pontotoc
  McLAURIN, JAMES E. . .Sci. . .Taylorsville. . .BSU; Ex. Council; Chem. Eng. Club

- McMAHON, MURRAY D. . .Eng. . .Greenwood
  McMILLEN, BOBBY E. . .Eng. . .Pontotoc. . .ASAE
  McMILLEN, JACK C. . .Ag. . .Pontotoc
  McSWAIN, JACK M. . .Eng. . .New Augusta

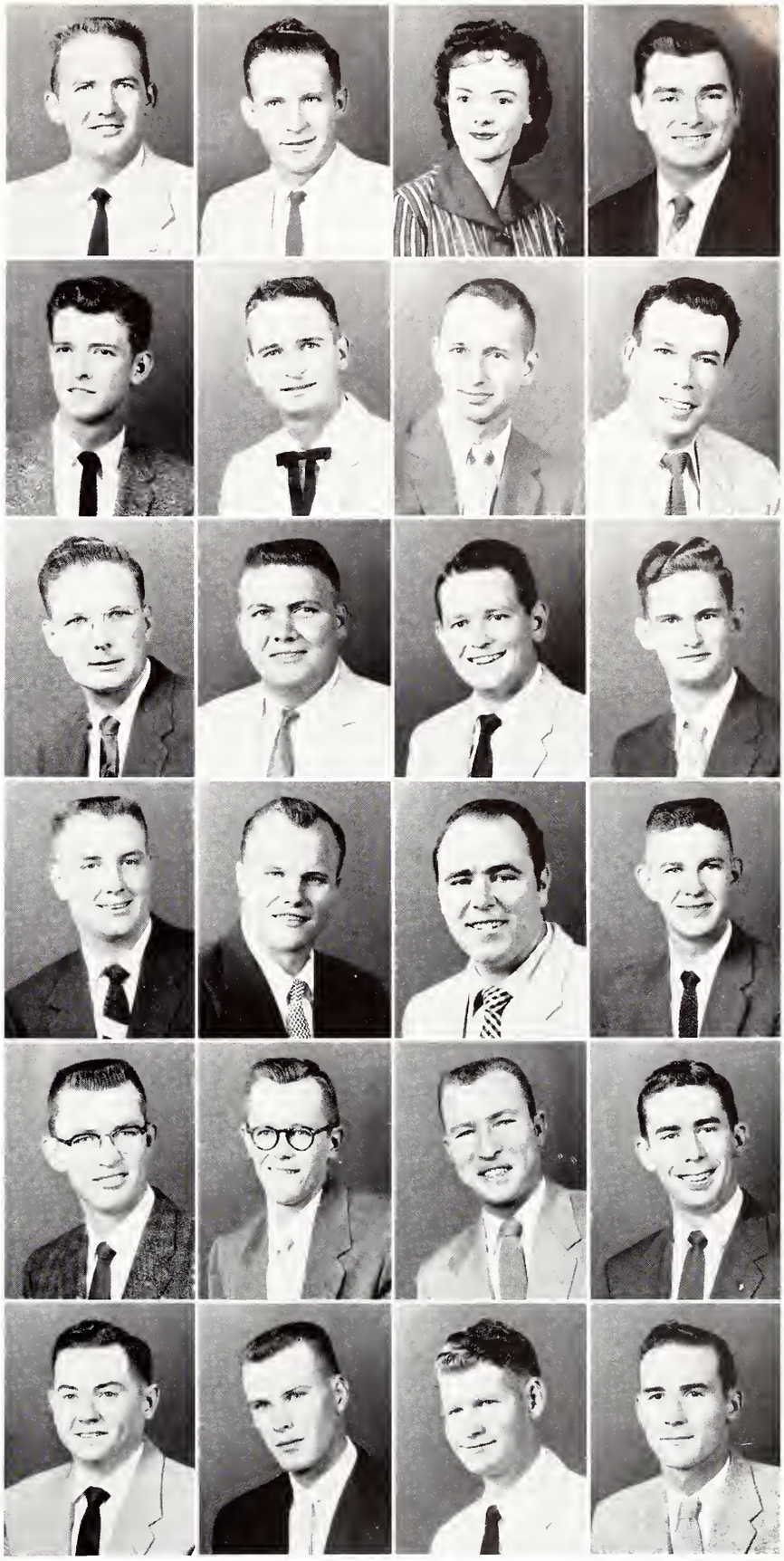

Hit 'Em Again, Papa Jim

Seniors

Mr. Interlock—I Says

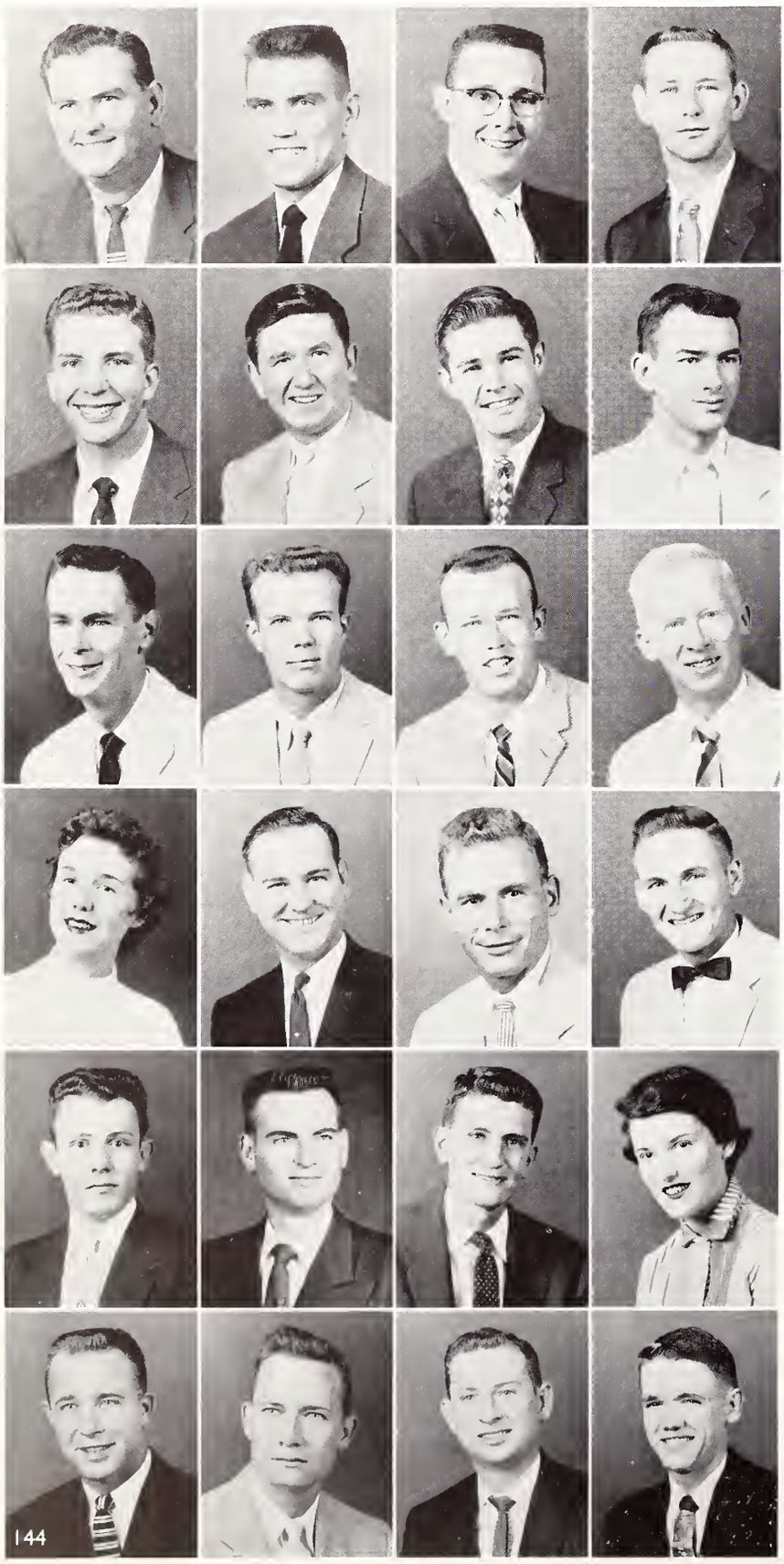

- McWHORTER, LEON C. . .Eng. . .Summerland . . . AIEE; IRE
  MEANS, ROY H., JR. . .Ag. . .Scott. . .Kappa Sigma; Block and Bridle, Treas. 3; Alpha Phi Omega; Sec. Sr. Class
  MEEK, WILLIAM E. . .Eng. . .Jackson. . .ASME
  MEHAFFEY, JOE H., JR. . .Bus. . .Columbus

- MEINERS, DONALD E. . .Eng. . .Hazlehurst. . .Tau Beta Pi; Blue Key; Eng. School Vice Pres.; Pres. IRE; AIEE; Pershing Rifles
  MERCER, JAMES L. . .Ed. . .Tishomingo
  MILLS, CHARLIE F. . .Bus. . .Crystal Springs. . .Kappa Alpha
  MILLER, CHARLES E. . .Ed. . .Natchez. . .Pi Kappa Alpha; Who's Who in American Universities and Colleges; FTA, Pres. 4; YMCA; Ed. School Vice Pres. 4; SA 4; Wesley 3, 4; RPB 4; Forestry Club 3; Dramatics Club 4; ODK 4

- MILLER, HERBERT H. . .Bus. . .Houston. . .SAM
  MILLER, ROBERT G. . .Ag. . .Columbus. . .Hort Club, Pres. 3
  MILLER, TOM P. . .Ag. . .Drew. . .Pi Kappa Alpha; Block and Bridle
  MILLER, WILLIAM W. . .Bus. . .Starkville. . .Sigma Phi Epsilon; Scabbard and Blade; Block and Bridle

- MITCHELL, BARBRA J. . .Ed. . .State College. . .Chi Omega; College Choir, Ensemble, FTA; Cardinal Key; Wesley; Who's Who in American Universities and Colleges; Dean's List; Favorite
  MITCHELL, GEORGE W. . .Bus. . .Grenada
  MITCHELL, MELVILLE E. . .Bus. . .Picayune. . .Theta Xi
  MITCHELL, WILLIAM A. . .Ag. . .Ethel

- MITCHELL, WILLARD N. . .Sci. . .Lodi. . .Sigma Pi; Chem. Eng. Club; Tau Beta Pi
  MIZE, LESLIE L. . .Bus. . .Tupelo
  MOAK, CHARLES E. . .Eng. . .McComb
  MOAK, DOROTHY A. . .Bus. . .McComb

- MOFFATT, THOMAS O. . .Sci. . .Pascagoula
  MONROE, ARMISTEAD T. . .Eng. . .Starkville. . .Kappa Alpha; AIEE; IRE
  MOORE, ARNOLD B. . .Bus. . .Columbus
  MOORE, Burbon B. . .Ed. . .Carthage. . .IED Club

• MOORE, ELTON L. . .Eng. . .Sylvarena
MOORE, LEONARD O., Jr. . Bus. . .Tupelo. . .Sigma Chi
MOORE, LLOYD K., JR. . .Eng. . .Winona
MOORE, W. A. . .Eng. . .Jackson. . .Pi Kappa Alpha

• MOORES, WALTER A. . .Ed. . .Ft. Worth, Texas
MORGAN, B. MAHLON. . .Bus. . .Jackson
MORGAN, BETTY. . .Ed. . .Tupelo. . .FTA; Co-Ed Club, Dramatics Club
MORGAN, DAVIS A. . .Bus. . .Kilmichael

• MORGAN, NOEL. . .Ag. . .Sunflower. . .Kappa Sigma; Blue Key; Arnold Air Society; Sabre Flight, Cheerleader; Farm Equipment Management and Sales Club; Group Commander AFROTC
MORGAN, Roy C. . .Sci. . .Amory
MORRIS, ERNEST L. . .Eng. . .Gulfport. . .ASCE
MORRIS, FRED B. . .Bus. . .Brookhaven

• MORRIS, JOHN E. . .Ed. . .Eupora. . .Sigma Pi
MORRISON, PAUL C. . .Eng. . .Jackson. . .Phi Kappa Tau; AIEE; IRE
MOSES, LOUIS R. . .Bus. . .Greenwood. . .Kappa Sigma SAM
MOTT, DONALD L. . .Ag. . .Middleton, Tenn. . .Basketball

• MULHOLLAND, JOE H. . .Ed. . .Philadelphia. . .I Ed.; FTA
MURRAY, AUGUST E. . .Eng. . .Natchez
MURRAY, LAWERENCE K. . .Sci. . .Hattiesburg
MYRICK, HENRY G. . .Eng. . .Laurel

• NASH, LEROY C. . .Eng. . .Bay St. Louis. . .ASME
NATIONS, IDA M. . .Ag. . .Jackson. . .Who's Who in Am. Colleges and Universities 4; Alpha Zeta certificate of recognition 4; Cardinal Key 3, 4; Hort. Club 2, 3, 4; Block and Bridle 2, 3, 4; BSU 1, 2, 3, 4, Council 3; YMCA Cabinet 3; *Reflector* 3; Flower Judging Team 3
NATION, JAMES L. . .Sci. . .West Point. . .YMCA 4; Wesley 4; John Rust Trust Fund Scholarship 3, 4
NEIGHBORS, ROBERT M., JR. . .Bus. . .Tuscaloosa, Ala.

Always Taking Pictures!

Seniors

"Second Childhood!"

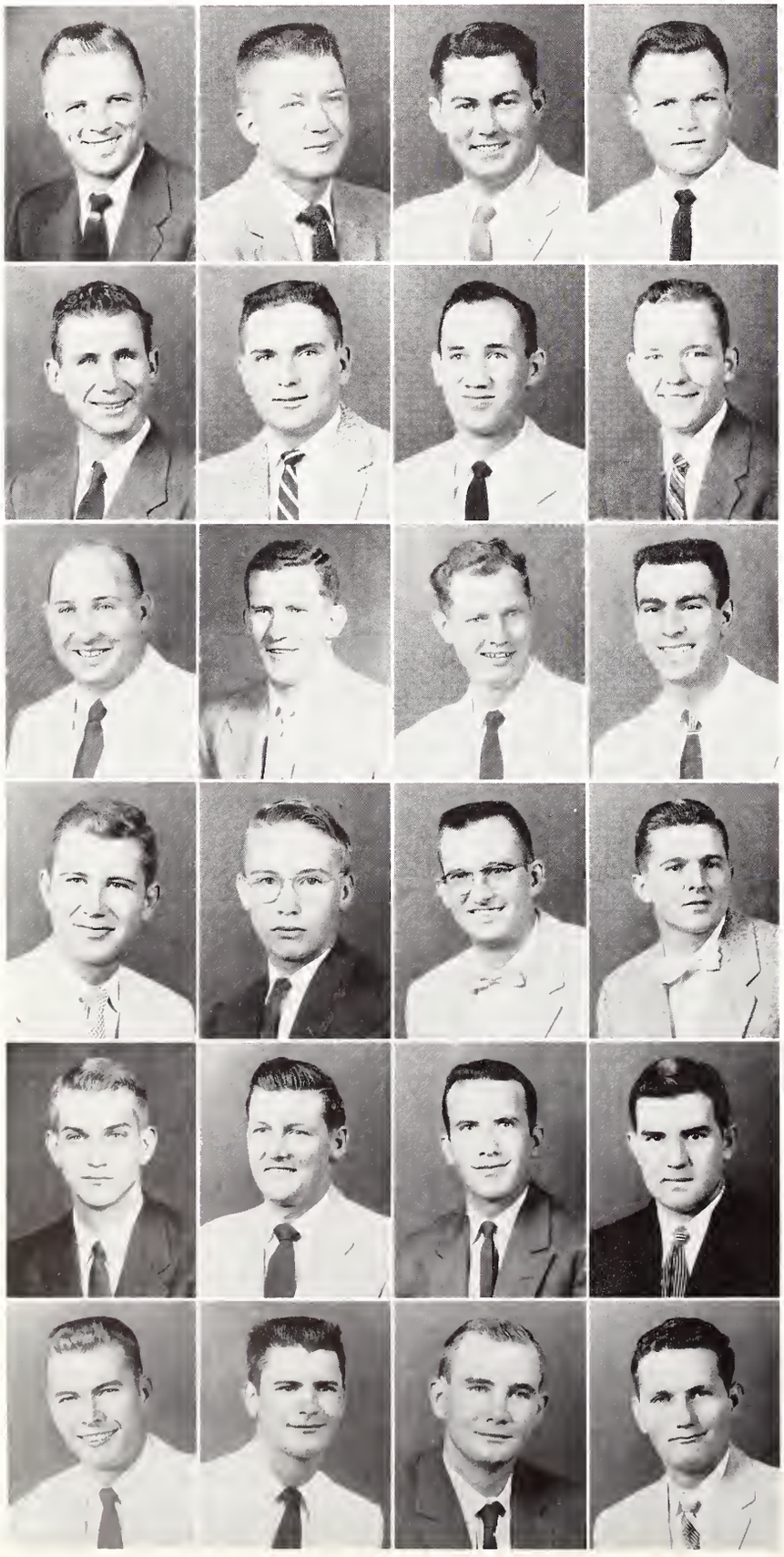

- NELMS, FRED W. . .Eng. . .Corinth. . .ASME
  NELMS, JAMES W. . .Ag. . .Vaiden. . .Alpha Zeta, Scabbard and Blade; Dairy Club; Dairy Products Judging Team
  NEWELL, OLEN L. . .Ed. . .Marietta
  NICAISE, RANDOLPH W., JR. . .Ag. . .Kiln

- NICHOLS, DOUGLAS C. . .Bus. . .Houston
  NICOLADIS, FRANK. . .Eng. . .Gulfport. . .Sigma Chi; Canterbury Club; Student Council; Eng; Exec. Committee; ASCE; Scabbard and Blade
  NORWOOD, EARL T. . .Ed. . .Batesville. . .Sigma Pi
  ODENWALD, NEIL G. . .Ag. . .Drew. . .BSU, Pres. 4; Blue Key; Cheerleader

- ODOM, JOHN L. . .Eng. . .Grenada. . .Theta Xi
  ODOM, THOMAS F., JR. . .Eng. . .Sanatorium
  OLIPHANT, WILLIS F. . .Sci. . .Carthage
  OTTO, NORMAN A. . .Bus. . .Biloxi. . .Pi Kappa Tau; Alpha Kappa Psi

- OVERSTREET, BILL M. . .Bus. . .Huntsville, Ala. . .Kappa Alpha
  OWINGS, ADDISON D. . .Ag. . .Terry
  PACE, DEASON L. . .Bus. . .Meridian. . .SAM; Dean's List; Chess Club
  PACE, GEORGE L. . .Forestry. . .Lena

- PACE, RICHARD S. . .Sci. . . State College. . .Kappa Sigma
  PARK, MALCOLM C. . .Bus. . . Big Creek
  PARKER, BOYCE C. . . Bus. . . Liberty. . .Square and Compass; Veteran's Club
  PARKER, HUBERT H. . .Ag. . .Lucedale. . .Block and Bridle; Livestock Judging Team

- PARKER, JACK W. . .Sci. . .Tunica
  PATTERSON, BILLY W. . .Sci. . .Tupelo. . .Phi Kappa Phi; A. Chem. Society; Sprayberry Academy of Radio; Eng. Scholarships; Jazztone Society of America; William Flowers Hand Memorial Scholarship
  PATTERSON, WILLIAM D., JR. . .Ag. . .Rome. . .Kappa Sigma
  PAXTON, WILLIAM J. . .Sci. . .Brookhaven

• PEASE, JAMES WARREN. . .Bus. . .Greenville. . .ATO
PEEL, CHARLES LEWIS. . .Eng. . .Greenwood
PENNINGTON, MRS. EMMA LEE. . .Edu. . .Ackerman
PERKINS, OTTIS L. . .Bus. . .Columbus. . .Dean's List, President's List

• PHILLIPS, HENRY GRADY. . .Eng. . .Braxton. . .ASCE
PICKEL, CHARLES H. . .Eng. . .Clarksdale
PICKERING, TOMMY J. . .Eng. . .D'Lo
PIERCE, WILLIAM M. . .Eng. . .Benton

• PITT, LAUD R., JR. . .Ag. . .Silver Spring, Md. . .PKA
PITTMAN, HARRY E. . .Ag. . .Foxworth
PITTMAN, FRANKLIN T. . .Sci. . .Bay Springs. . .Dip and Strike, President 4
PITTMAN, HOMER W. . .Ag. . .Tylertown. . .Dairy Club BSU

• PITTMAN, SAM A. . .Ag. . .Coffeeville. . .Farm Equip. Club. . .Management and Sales Club; Alpha Zeta; Veterans Club, Forestry Club
POLK, JERRY G. . .Bus. . .Prentiss. . .Air Trans. Club
POTTER, NEIL E. . .Ag. . .Guatemala, Block and Bridle Club, Int. Friendship Club, YMCA
POWELL, SUZANNE M. . .Ag. . .Leaksville, Dance Committee 4, YMCA Cabinet 1, 2, 3, Secretary 3, Hort. Club 1, 2, 3, 4; College Choir 1; Cardinal Key 3, 4, Treasurer 3, President 4, B.SU Council 1, 2, Who's Who 4, Alpha Zeta Award of Merit 4. Phi Kappa Phi 4

• POWELL, WILLIAM A. . .Eng. . .Water Valley
POWER, FRANKLIN W. . .Bus. . .Jackson. . .Sigma Chi; "M" Club 1, 2, 3, 4; Baseball 1, 2, 3, 4; Reveille 3, 4
POWER, CHARLES D. . .Bus. . .McCool. . .Square and Compass, Pres. 2, SAM
PRATHER, ROBERT B. . .Bus. . .Tupelo. . .Alpha Kappa Psi, Chi Lambda Rho, Miss Hotel Society, Alpha Tau Omega

• PRESCOTT, GEORGE O. . .Bus. . .Magnolia
PRICE, THOMAS L. . .Ag. . .Magnolia. . .Alpha Zeta, Forestry Club
PROFFITT, RALPH B., JR. . .Eng. . .Columbus. . .Arnold Air, IAS
PRUETT, AARON B. . .Ed. . .Sidon

"State has many Activities on the campus; Ball Games, Dances, Pep Rallies, Panty Raids."

Seniors

"The Teenagers!"

- PRYOR, PETER P., JR. . .Eng. . .Jackson. . .AIEE; IRE
  RABORN, GEORGE E. . .Ed. . .Mayhew
  RAGAN, SMITH L. . .Bus. . .Corinth. . .Sigma Chi; Maroon Band 1, 2, 3, 4; Statesmen 3, 4; Collegians 2; Debonaires 1
  RANSON, BUFORD W. . .Bus. . .Greenville. . .Sigma Chi

- RATCLIFF, BOB G. . .Ag. . .Jackson. . .Sigma Phi Epsilon 3, 4; Blue Key 3, 4; Comptroller, Sigma Phi Epsilon; Pres. Senior Class; Pres., Blue Key 4; Student Assoc. 4; Block and Bridle 3, 4
  READ, CORNELL E. . .Eng. . .Bay Springs
  REDDITT, RALPH B. . .Ag. . .Sidon. . .Sigma Chi; Alpha Zeta; Block and Bridle; Scabbard and Blade; Blue Key; DMS; Cadet Colonel—Wing Commander
  REDDING, CHARLES L. . .Ag. . .Biloxi. . .Kappa Sigma; Maroon Band; Forestry Club

- REED, JACK M. . .Sci. . .Starkville. . .Dip and Strike; Sigma Gamma Epsilon
  REEVES, SIDNEY N., JR. . .Ag. . .Meridian. . .Kappa Alpha; Social Chairman, Treasurer, President of Kappa Alpha
  REILLY, FRANCIS N. . .Eng. . .Moss Point. . .Phi Kappa Tau
  REYNOLDS, WILLIAM J. . .Ag. . .Rose Hill

- RICE, HARRY E. . .Eng. . .Meridian. . .ASCE; Track; Basketball
  RICHARDSON, JAMES E. . .Bus. . .Columbus. . .Sec. of Air Transportation Club
  RICHARDSON, SPIVA G. . .Ag. . .Louisville. . .Block and Bridle 54, 55, 56, 57
  RIGG, KARL F. . .Eng. . .Long Beach. . .Theta Xi; Phi Eta Sigma; Veterans Club

- ROBBINS, COYE P. . .Ag. . .Columbia
  ROBBINS, KENNETH W. . .Eng. . .Ackerman. . .ASCE
  ROBERSON, JACKIE E. . .Ed. . .Toomsuba
  ROBERTS, CLYDE E. . .Eng. . .Greenville. . .YMCA 3, 4; Tau Beta Pi, 4; ASME 4

- ROBERTS, GEORGE E. . .Eng. . .Newton. . .AIEE; IRE
  ROBERTSON, JAMES P. . .Ag. . .Ellisville
  ROBERTSON, WILLIAM H., JR. . .Eng. . .Vicksburg
  ROEBUCK, AARON A. . .Ed. . .Kosciusko

● ROSE, T. E. . .Eng. . .Columbus
ROSS, LOUIE G. . .Bus. . .Eupora
ROWE, FRANK F. . .Eng. . .Natchez. . .IAS; Tau Beta Pi; Maroon Band
ROYE, CHARLES W. . .Ed. . .Pontotoc. . .Industrial Education Club; Secretary

● RUBEL, WERNER H. . .Eng. . .Aberdeen. . .American Society of Mechanical Engineers
RUSSELL, CARLTON P. . .Eng. . .Carthage. . .ODK; Tau Beta Pi, Cataloguer; Phi Kappa Phi, Comptroller, Arnold Air Society; Institute of Aeronautical Sciences, Treas.; Who's Who In American Colleges 56-57
RUSSELL, M. O. . .Ag. . .Collierville, Tenn. . .Sigma Chi; Block and Bridle
RUSSUM, JOSEPH H. . .Eng. . .Greenwood

RUTLEDGE, WILLIAM S. . .Eng. . .State College
RYAN, JAMES W. . .Bus. . .Aberdeen
SABBATINI, FRANK. . .Ed. . .Leland
SANDERFORD, JAMES H. . .Bus. . .Meridian. . .Delta Sigma Pi; Student Association; Commerce Cabinet; Accounting Club; YMCA; Mississippi Officials Associations

● SANDERS, MYRL E. . .Eng. . .Jackson. . .ASME
SANSING, EDWARD P. . .Eng. . .D'Lo. . .Phi Eta Sigma; Tau Beta Pi; AIEE; IRE; Who's Who In American Colleges
SATCHER, JOHN B. . .Ag. . .Hickory
SAWTELL, RICHARD G. . .Ed. . .West Point. . .Sigma Pi; Maroon Band

● SELLERS, BENNIS J. . .Eng. . .Hattiesburg. . .Pres., Tau Beta Pi; Pres., ASCE; Blue Key; Scabbard and Blade; Who's Who In American Colleges; Distinguished Military Student
SESSIONS, CURTIS L. . .Sci. . .Forrest. . .Sigma Gamma Epsilon; Dip and Strike; Miss. Geological Society
SCOTT, HARRY L. . .Ag. . .Vicksburg. . .Alpha Zeta; Horticulture Club
SHANNON, LARRY S. . .Eng. . .Vicksburg. . .AIEE, Tau Beta Pi

● SHEFFIELD, JOE F. . .Ed. . .Inverness
SHINN, THOMAS W. . .Bus. . .Laurel
SHOOK, PERCY J. . .Sci. . .Charleston . . .Chemical Engineering Club
SHUPING, LUTHER A. . .Bus. . .Omaha, Neb. . .Veteran's Club; SAM; Miss. Athletic Officials Assoc.

"The DAY will come . . ."

Seniors

Seniors

"And that ain't Snow either!"

- SIBLEY, DOYLE M. . .Ag. . .Bentonia
  SIMMONS, GEORGE H. . .Bus. . .Magnolia
  SIMMONS, JAMES C. . .Ag. . .Brooksville. . .Alpha Zeta, Dairy Club
  SIMMONS, REGINAL F . .Eng. . .Kosciusko

- SIMMONS, WILLIAM J. . .Eng. . .Meridian. . .SAE; Band, AIEE; Engineering Council
  SCATES, WILLIAM C. . .Eng. . .Avon. . .American Society of Agricultural Engineers
  SKELTON, AUBREY D. . .Sci. . .Starkville. . .Kappa Sigma; ODK; Who's Who; Tau Beta Pi; Phi Kappa Phi, Arnold Air Society
  SKELTON, JOHN. . .Eng. . .Clarksdale. . .ASAE

- SKINNER, PAUL F. . .Bus. . .Iuka. . .SAM
  SMALL, WESSLEY E. . .Bus. . .Pascagoula
  SMITH, ALFRED R. . .Bus. . .Columbus. . .SAMS
  SMITH, DON S. . .Eng. . .Jackson. . .Kappa Alpha; AIEE

- SMITH, DON P. . .Eng. . .Ripley
  SMITH, JOHN C. . .Bus. . .Greenville
  SMITH, LAWRENCE G. . .Eng. . .Laurel. . .AIEE; IRE
  SMITH, PAUL G. . .Bus. . .Meridian

- SMITH, PHIL S. . .Bus. . .Corinth
  SMITH, ROBERT B. . .Bus. . .Greenwood
  SMITH, ROBERT E. . .Ag. . .Guin, Ala.
  SMITH, WILLIAM I. . .Ag. . .Corinth

- SMITH, MRS. W. W. . .Ed. . .Decatur
  SPENCE, WILLIAM M. . .Ag. . .Decatur. . .Poultry Science Club
  SPINKS, FRANCIS FOX. . .Ag. . .Rosedale. . .Kappa Sigma; ODK; Choir; Phi Kappa Phi; Cadet Lt. Col.; Deputy for Personnel; AFROTC Cadet Wing Staff; Student Exec. Council; Arnold Air Society; Who's Who
  SPIVEY, JACK B. . .Bus. . .Philadelphia. . .Phi Kappa Phi; BSU

- SPRINGER, EDWARD. . .Eng. . .Houston
  STANFORD, PAUL C. . .Bus. . .Leakesville. . .SAM
  STANLEY, PAUL L. . .Bus. . .Jackson. . .Kappa Sigma
  STAPLES, BOBBY B. . .Eng. . .Ackerman. . .ASME

- STEWART, DANIEL L. . .Sci. . .Tuscalosa, Ala.
  STEWART, HARLAN R. . .Ed. . .Sidon
  STEWART, HARRY C. . .Bus. . .Lexington
  STEWART, JOE W. . .Ag. . .Ripley

- STILL, ROBERT M. . .Eng. . .Jackson. . .ASCE, Pershings Rifles, Scabbard and Blade; Tennis Team
  STILLEY, JOHN D. . .Eng. . .Jackson
  STOCKETT, RICHARD C. . .Bus. . .Jackson. . .PI Kappa Alpha; YMCA; Delta Sigma Pi; Chi Lambda Rho; Pershing Rifles; Scabbard and Blade; DMS; Ivy League; SAM; Commerce Cabinet; Phi Eta Sigma; ODK; Who's Who in American Colleges; IFC
  STONE, DICK N. . .Eng. . .Tupelo. . .Sigma Chi; Tau Beta Pi; ODK; Who's Who In American Colleges, APO; IAS; Scabbard and Blade; Group CO; DMS; Sabre Flight; Phi Eta Sigma

- STREET, BUFEROD E. . .Ed. . .Ripley. . .FTA
  SUDDUTH, ROBERT L. . .Sci. . .Greenwood. . .Sigma Gamma Epsilon; Dip and Strike
  STUFFING, RICHARD A. . .Eng. . .Newton
  SULLIVAN, BEN A. . .Ag. . .Sylvarena

- SULLIVAN, CHARLES T. . .Eng. . .Sylvarena
  SUMMERS, DORRIS D. . .Eng. . .Coffeeville. . .Tau Beta Pi; AIEE
  SUMMERS, WILLIAM P. . .Eng. . .Brookhaven. . .AIEE; IRE; YMCA
  SWOOPE, L. F. . .Ag. . .Columbus

- SWOOPE, EDWARD A. . .Ag. . .Columbus. . .Kappa Alpha; Block and Bridle Club; Judging Team
  SUMNER, LESLIE E. . .Bus. . .Houston. . .SAM
  SWAYZE, MARTIN R. . .Bus. . .Corinth. . .Sigma Chi
  SUMARALL, CHARLES A. . .Ag. . .Hattiesburg. . .BSU; Square and Compass Club

"Coach and his Squad."

Seniors

"Yea State!"

- TAIT, JAMES M. . .Ed. . .Flushing, N. Y.
  TAYLOR, BILLY G. . .Eng. . .Sunflower. . .AIEE
  TAYLOR, FRANK G. . .Ag. . .Laurel. . .Poultry Science Club
  TEEL, JOHN W. . .Ag. . .Mt. Pleasant

- TEMPLETON, DON C. . .Ag. . .Utica. . .FFA
  THOMAS, JOSEPH B. . .Eng. . .Starkville. . .IRE
  THOMPSON, CHARLES A. . .Sci. . .Philadelphia. . .Sigma Gamma Epsilon, Dip and Strike
  THOMPSON, JAMES E. . .Bus. . .Philadelphia

- THOMPSON, J. W. . .Ed. . .Ackerman
  THORNTON, BILLY D. . .Eng. . .Raleigh. . .ASME
  THRAIKILL, GEORGE M. . .Eng. . .Ackerman
  THRASH, EDWARD F. . .Eng. . .Newton. . .Tau Beta Pi; ASME; Phi Kappa Phi

- TILLER, WILLIAM L. . .Bus. . .Washington, Ga.
  TISDALE, JAMES C. . .Bus. . .Greenwood. . .SAM; YMCA; Veteran's Club
  TOLES, DAVID O. . .Eng. . .Jackson
  TOLLEY, FELIX W. . .Sci. . .Calhoun City

- TONEY, WILLIAM L. . .Bus. . .Belzoni
  TOWNSEND, LEE T. . .Eng. . .Carthage
  TRAINOR, FRANK R. . .Ag. . .Marks. . .Sigma Chi
  TRAMMEL, LEE R. . .Sci. . .Raleigh

- TRAMMEL, SAMMY J. . .Sci. . .Raleigh
  TRUDEAU, THOMAS A. . .Eng. . .Biloxi
  TULLOS, GEORGE O. . .Bus. . .Marks
  TUNE, SARAH JANE. . .Sci. . .Tupelo

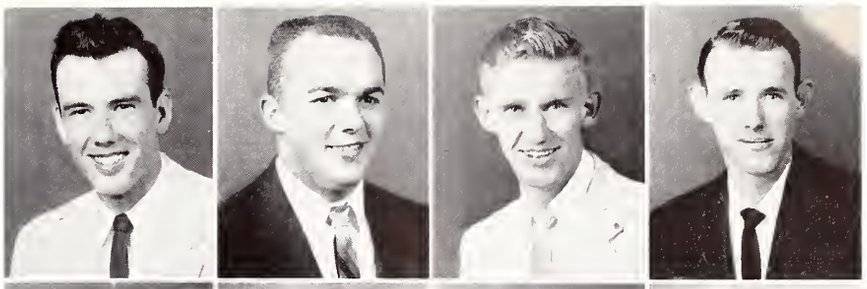

• TWITTY, WILLIAM S. . .Bus. . .Pontotoc
UNDERWOOD, WILLIAM G. . .Bus. . .Philadelphia. . . Sigma Chi
VALENTINE, FORREST T. . .Eng. . .Laurel. . .Blue Key; Tau Beta Pi; Phi Eta Sigma; Who's Who; BSU; AIEE; IRE
VANCE, A. H. . .Bus. . .Hickory. . .Alpha Kappa Psi; Accounting Club; Square and Compass Club

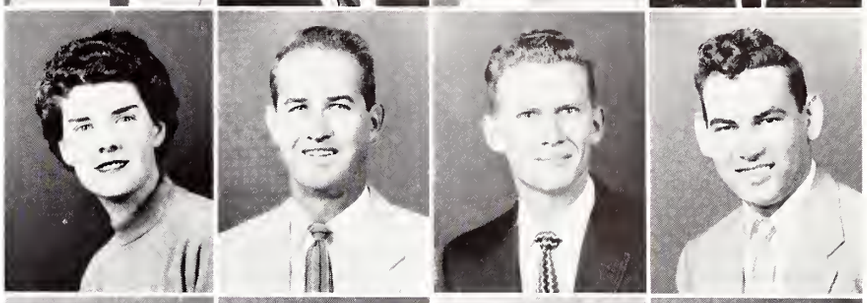

• VANDEVENDER, MRS. . .Ed. . .Booneville
VANDEVERE, LOUIS E. . .Sci. . .Eden. . .Sigma Gamma Epsilon; Dip and Strike
VAUGHAN, HUGH H. . .Ed. . .Maben. . .FTA; Choir; BSU
VERHEECK, P. E. . .Eng. . .Biloxi

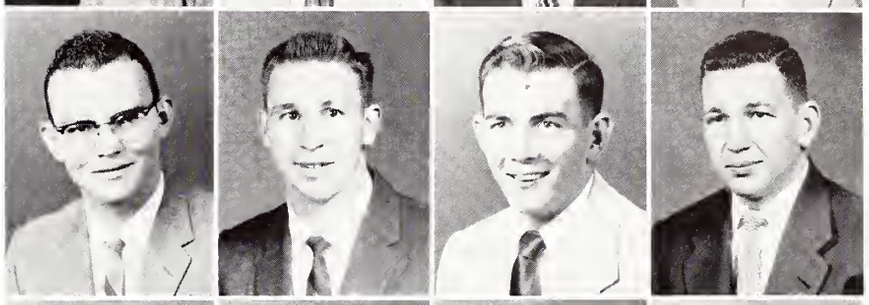

• VICE, JAMES R. . .Sci. . .Monticello. . .Alpha Tau Omega; Tau Beta Pi; Chemical Engineers Club
VINCENT, JIMMY. . .Ed. . .Indianola
VINZANT, GEORGE W. . .Ag. . .Vicksburg
VINZANT, THOMAS C. . .Eng. . .Vicksburg

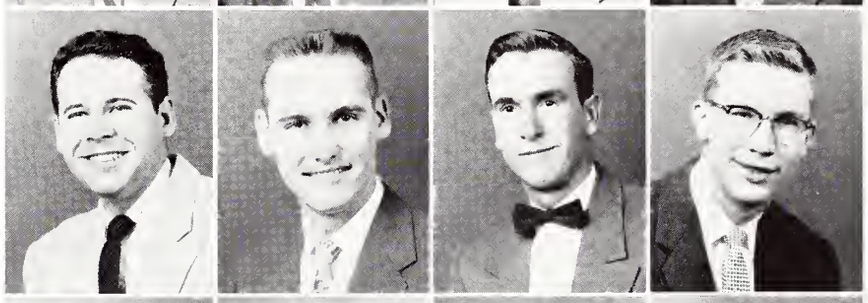

• WACHSMAN, MENDEL H. . .Ed. . .Mobile, Ala.
WADLEY, WILLIAM T. . .Ag. . .Buckatunna
WALDROP, DALTON M. . .Ag. . .Lafayette Springs. FFA
WALKER, CLINTON W. . .Bus. . .Greenwood. . .Sigma Chi

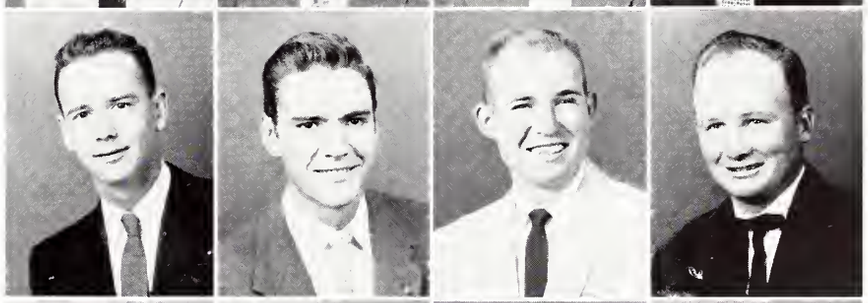

• WALKER, GEORGE. . .Eng. . .Magee
WALKER, JIMMY B. . .Ag. . .Smithdale
WALKER, JOSEPH J. . .Eng. . .Pascagoula
WALKER, WILLIAM C. . .Ag. . .Independence

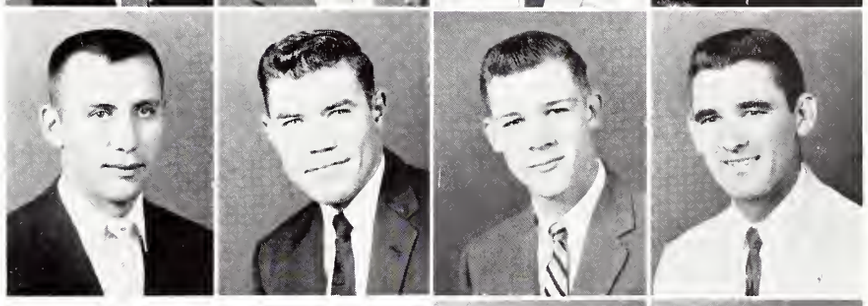

• WALL, CHARLES C. . .Sci. . .Philadelphia. . .Pi Kappa Alpha, Arnold Air Society; Chem. Engineers Club
WALLACE, JOHN M. . .Eng. . .Sharon
WALLIN, THOMAS N. . .Sci. . .Forest. . .Alpha Tau Omega
WALLINGTON, Ed. . .Sci. . .Pensacola, Fla. . .Alpha Tau Omega

• WALTERS, THOMAS E. . .Ag. . .Caledonia
WALTON, BILLY S. . .Ag. . .Jackson

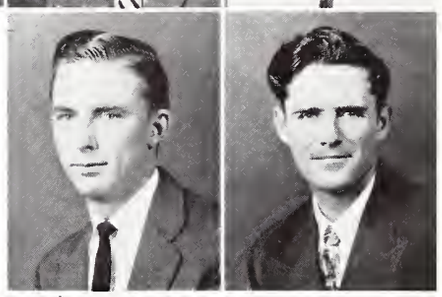

"Elvis Presley plays for a concert . . .?"

Seniors

"That's the Casual Attitude."

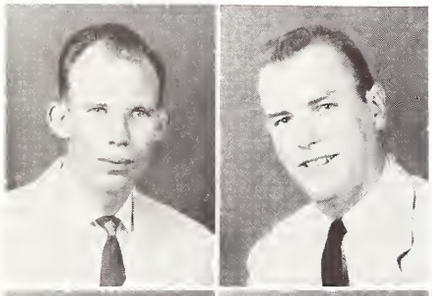

- WARD, L. K. . .Eng. . .Jackson. . .IAS
  WARD, ROBERT S. . .Bus. . .Gulfport. . .Sigma Chi; Delta Sigma Pi; Reveille Staff

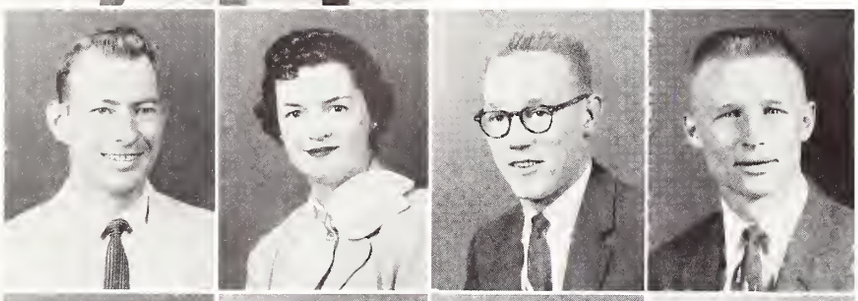

- WARREN, LEON N. . .Bus. . .Senatobia
  WATROUS, C. H. . .Bus. . .Gulfport
  WATTS, JOHN W. . .Eng. . .Meridian
  WEBB, BOBBY C. . .Eng. . .Vicksburg

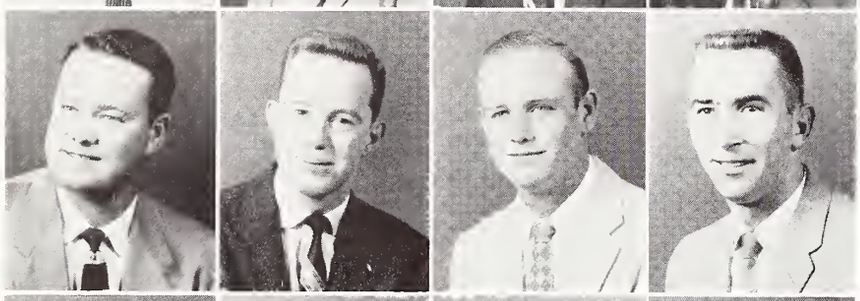

- WEIR, HENRY S. . .For. . .Newton
  WEIR, ROBERT H. . .Eng. . .Jackson
  WEST, TOM L. . .Eng. . .Shannon
  WHEELER, BILLY F. . .Ed. . .Fulton

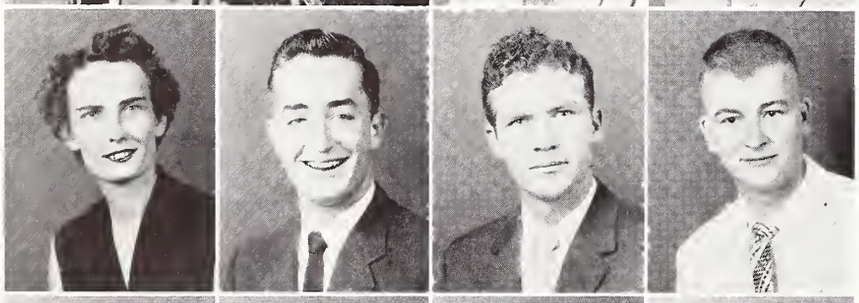

- WHITE, MRS. ELSIE. . .Bus. . .State College
  WHITE, GORDON H. . .Ag. . .Bailey. . .BSU; YMCA; Choir; 4-H Club; Horticulture Club; Blue Key; Who's Who, RPB
  WHITE, JAMES L. . .Eng. . .Memphis, Tenn.
  WHITWORTH, JAMES. . .Bus. . .Aberdeen

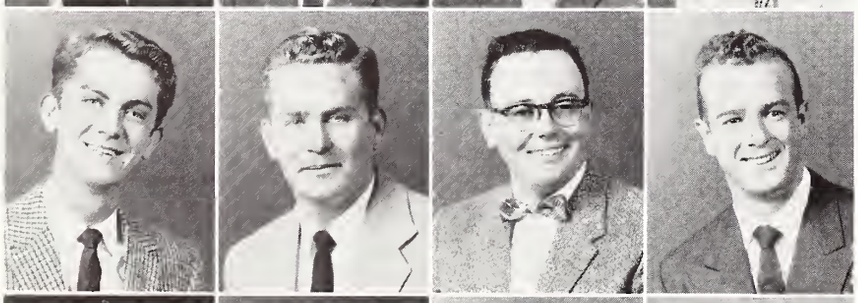

- WILBANKS, BILLY G. . .Bus. . .Walnut. . .Choir; YMCA; BSU; Accounting Club
  WILKINSON, PAUL B. . .Eng. . .Pascagoula; ASME
  WILLIAMS, CHARLES E. . .Ag. . .Aberdeen
  WILLIAMS, EMMETT L. . .Ag. . .Puckett. . .FFA

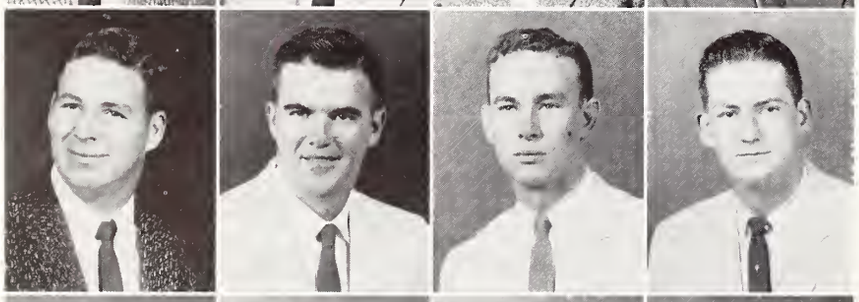

- WILLIAMS, ROBERT M. . .Eng. . .Paris, Tenn. . .Sigma Chi
  WILLIAMS, STAN P. . .Bus. . .Bruce
  WILLIAMS, THOMAS J. . .Eng. . .Baldwyn. . .Tau Beta Pi; Arnold Air Society; IRE
  WILLIAMSON, BOBBY L. . .Ag. . .Glendora

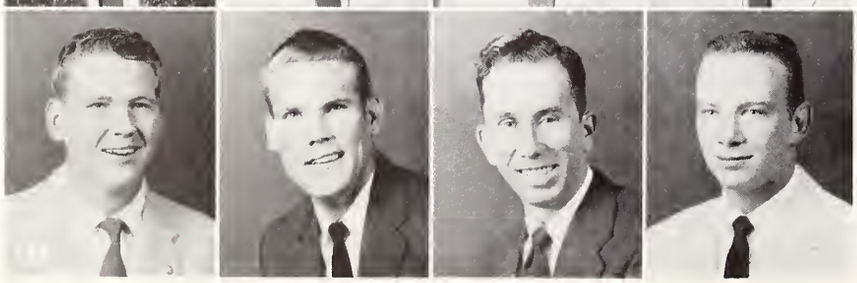

- WILLIAMSON, GERALD K. . .Eng. . .Pascagoula. . .Tau Beta; ASCE
  WILLIAMSON, LOUIS A. . .Eng. . .Belzoni
  WILLIAMSON, SELMA. . .Bus. . .Duffee. . .SAM; Chairman, Industry and Information Committee
  WILLIS, ALFRED D. . .Eng. . .Philadelphia; IRE

• WILSON, JOE E. . .Sci. . .Millington, Tenn. . .Kappa Sigma; "M" Club Pres.; Baseball
WILSON, MACKIE D. . .Bus. . .Eupora
WILSON, RAY L. . .Ag. . .Ellisville. . .Block and Bridle Club
WILSON, WILLIAM A. . .Bus. . .Leland

• WISE, ROBERT B. . .Bus. . .Caledonia
WOOD, CHARLES F. . .Bus. . .Iuka. . .Square and Compass Club; SAM; AIEE; Veterans Club
WOOD, J. T. . .Bus. . .Laurel. . .SAM
WOOD, VIRGIL W. . .Ed. . .Starkville

• WOODS, DAVID C. . .Eng. . .Houston. . .AIEE
WOODY, CHARLES O. . .Ag. . .Somersville, Tenn. . . Theta Xi; Blue Key; Alpha Zeta; Block and Bridle
WOOLFOLK, MARY. . .Ed. . .Senatobia. . .FFA; Dames Club
WOOLVIN, JOEL W. . .Bus. . .Brooksville

• WORRELL, MALCOMB H. . .Eng. . .Tchula
WRIGHT, CHARLES D. . .Bus. . .Caledonia. . .Sigma Phi Epsilon; SAM
WRAY, DAN J. . .Bus. . .Albany, Ga. . .Sigma Chi
WRIGHT, GARLAND S. . .Eng. . .Marks. . .ASCE

• WRIGHT, JOHN. . .Bus. . .Doddsville. . .SAM; AIEE
WYLIE, JIM W. . .Eng. . .Grenada
WYNN, JACK R. . .Bus. . .Jackson. . .Square and Compass; Commerce Cabinet
YARBOROUGH, JAMES B. . .Sci. . .Meridian. . .Sigma Alpha Epsilon; Pres. IFC; ODK; Who's Who; Dip and Strike; Chairman Student Exec. Council

• YOUNG, CHARLES H. . .For. . .Pascagoula
YOUNG, G. H. . .Sci. . .Carthage
YOUNG, JAMES F. . .Eng. . .Benoit. . .Kappa Alpha; Alpha Phi Omega; Blue Key
YOUNG, ROBERT R. . .Bus. . .Jackson

• YOUNGBLOOD, W. E. . .Ag. . .Meadville . . .Block and Bridle, Wesley Foundation
ZUMALT, DAVID. . .Eng. . .Yazoo City. . . ASME, Square and Compass Club

"Huey and his Girl!"

the Junior class

With but one rung yet to go on the ladder of our college life, we have weathered the storms for three years, and now we face the final step, the final year to prepare us for our life's work.

Upon completing this third year, we have not only set our standards but also our ideals and goals. Our main objective now is to put them to useful benefit for ourselves and mankind. We become Seniors with pride and the courage with whatever it takes to face the hardships that may arise next year and the years to come.

JUNIOR CLASS OFFICERS:

Left to right: Mack Gardner, Treasurer; John Houck, Vice President; Jerry Swetland, Secretary; and Tom Irby, President.

- AARDWEG, JOE. . .Bus. . .Greenville
  ADAMS, HUGH. . .Ag. . .Morehead
  ADAMS, WILLIAM T. . .Bus. . .Moss Point
  AINSWORTH, KENDALL R. . .Bus. . .Kosciusko
  ALLEN, EDGAR, III. . .Eng. . .Newton

- AMMONS, CHARLES B. . .Bus. . .Carrollton, Ala.
  ANDERS, MARION R., JR. . .Bus. . .Meridian
  ANDERSON, DAVID A. . .Eng. . .Jackson
  ARENDALE, WILLIAM C. . .Eng. . .Crowder
  ARGUELLA, ARNOLDO T. . .Eng. . .Managua, Nicaragua

- ARMSTRONG, HARRY L. . .Ed. . .Fulton
  ARNOLD, JIMMY T., JR. . .Sci. . .Columbus
  ARNOLD, WILLIAM B. . .Bus. . .Wheeler
  ASHLEY, JAMES E. . .Sci. . .Mendenhall
  ATKINSON, DONALD T. . .Eng. . .Satartia

- BAGLEY, WILLIAM F. . .Eng. . .Jackson
  BAILEY, GUY. . .Bus. . .Jackson
  BAILEY, SHELLIE M., JR. . .Ed. . .Jackson
  BALL, MRS. JEAN T. . .Ed. . .Laurel
  BANCROFT, HAROLD R. . .Sci. . .Meridian

- BARBER, JOSEPH K., JR. . .Eng. . .Memphis, Tenn.
  BARNES, BILLY. . .Eng. . .Corinth
  BARTON, DIXIE A. . .Bus. . .Pheba
  BATTE, JACK H. . .Ed. . .Mount Olive
  BEACHAM, HARRY F. . .Ag. . .Carthage

- BEALLE, JAMES B., JR. . .Sci. . .Greenwood
  BEAUFAIT, FREDERICK W. . .Eng. . .Vicksburg
  BECKETT, T. A., JR. . .Ag. . .Bruce
  BECKHAM, CLARENCE L., JR. . .Ag. . .Shaw
  BEER, FERDINAND. . .Eng. . .Natchez

- BENGE, JOHN V. . .Ed. . .Greenville
  BENNETT, BOBBY G. . .Sci. . .Enid

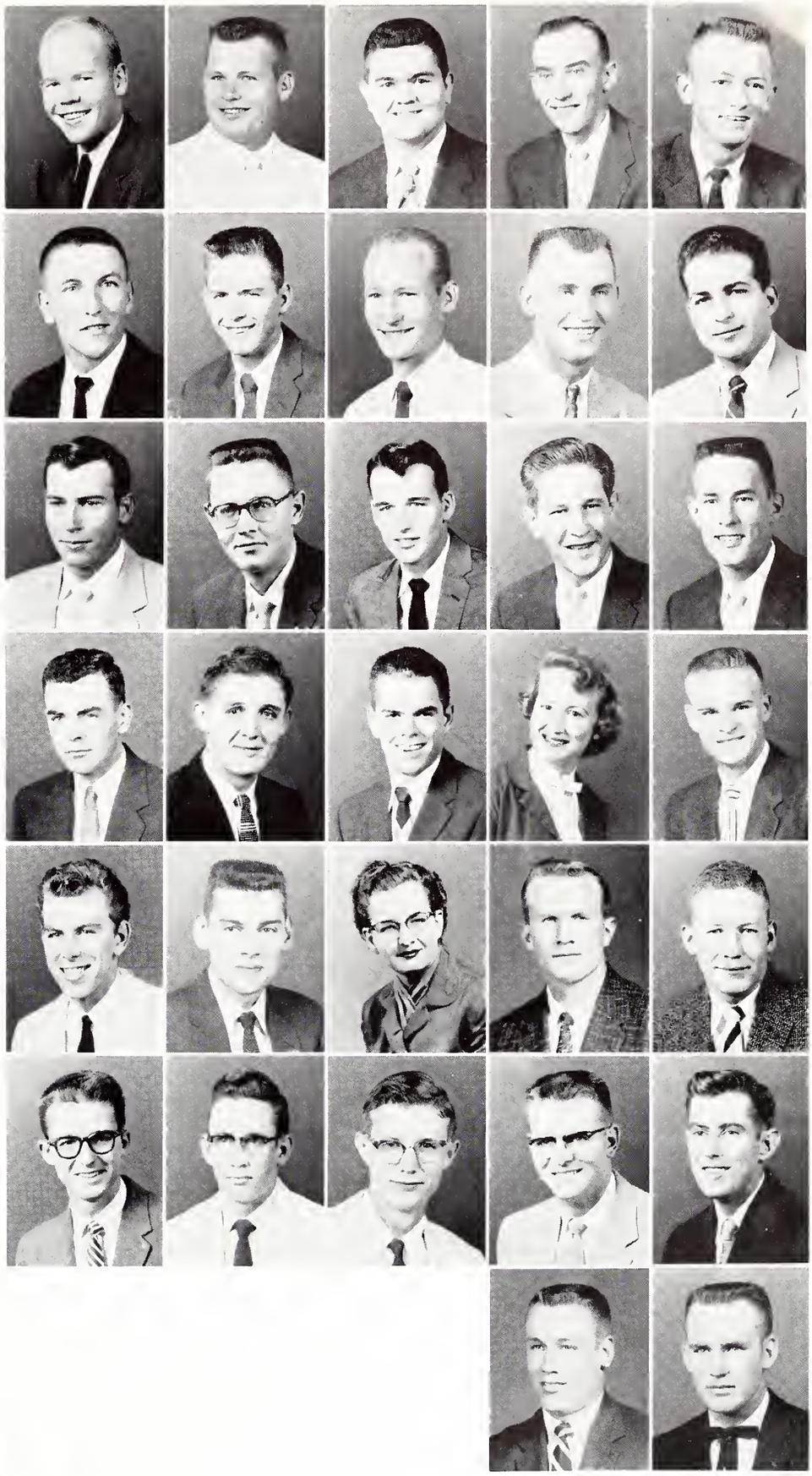

"Pappa Jim and his Boss."

Juniors

"The Rah Rah's talking it over."

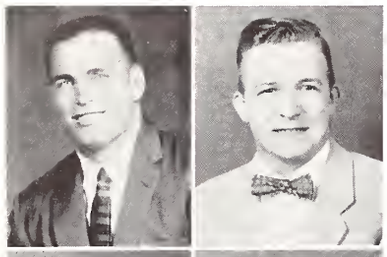

- BENSON, JACK N. . .Ag. . .Natchez
  BENTON, RICHARD D. . .Eng. . .Biloxi

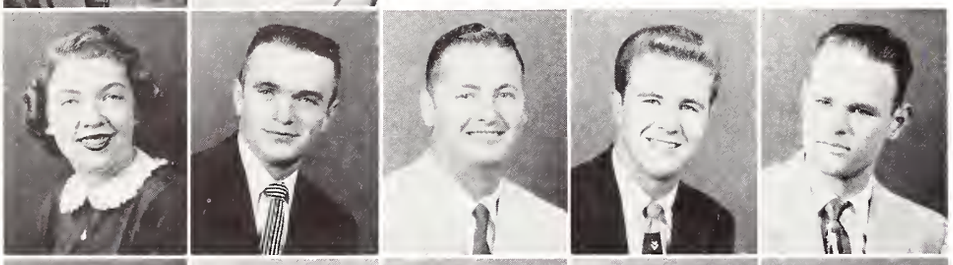

- BETHANY, MARY P. . .Sci. . .Jackson
  BETTERTON, BOB W. . .Bus. . .Kosciusko
  BLAKENEY, ALTON E. . .Ag. . .Taylorsville
  BLUE, GERALD D. . .Bus. . .Grenada
  BLUM, HENRY S. . .Bus. . .Meridian

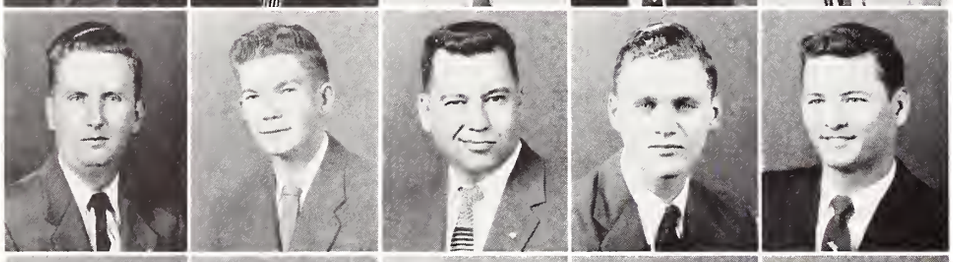

- BOWIE, BILLIE S. . .Bus. . .McCool
  BOYDSTUN, JAMES L. . .Eng. . .Louisville
  BRADFORD, JOHN R. . .Eng. . .Jackson
  BRADLEY, NATHAN H. . .Sci. . .Wyatte
  BRANCH, CHARLEY T. . .Bus. . .Pascagoula

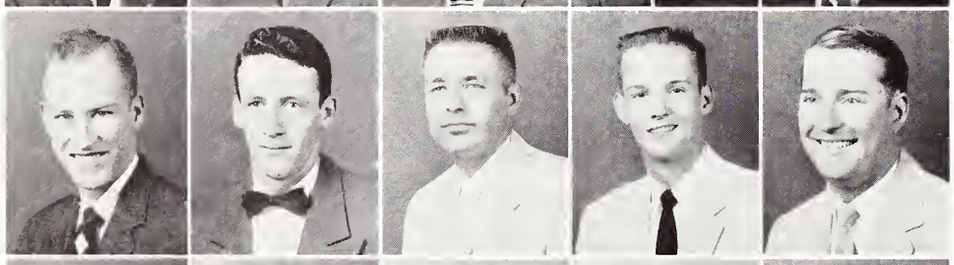

- BRANCH, RICHARD L. . .Eng. . .Winona
  BRAY, BOBBY R. . .Bus. . .Bruce
  BREWER, W. K. . .Ag. . .McComb
  BRIDGES, JOHN C. . .Ag. . .Winterville
  BRIDGES, LOUIS E. . .Eng. . .Crystal Springs

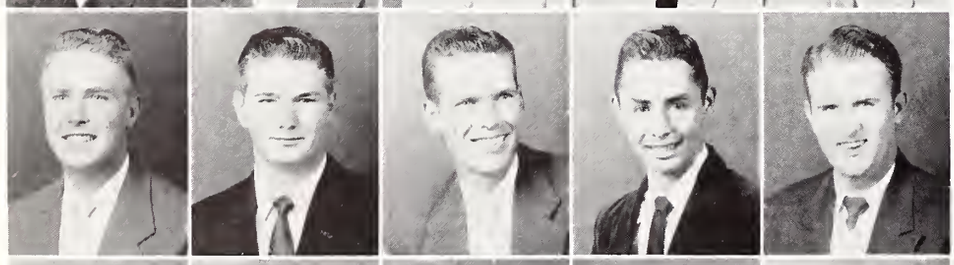

- BRISTER, GERALD D. . .Eng. . .Philadelphia
  BRITT, HORACE E. . .Eng. . .Minter City
  BRITT, WILLIAM H. . .Ag. . .Drew
  BROADWAY, BUDDY S. . .Eng. . .Mize
  BROCK, WILLIAM A. . .Ag. . .West

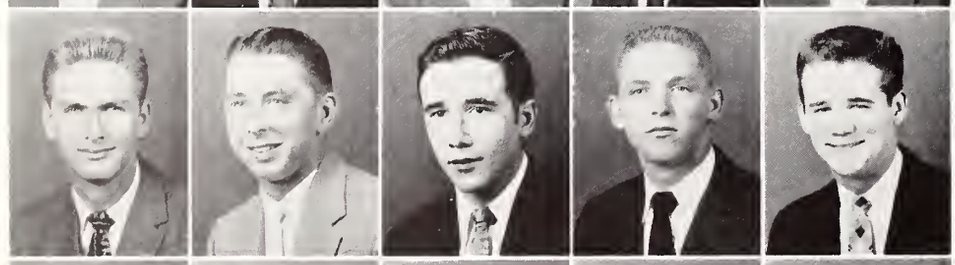

- BROWN, BILLY H. . .Eng. . .Winona
  BROWN, DONALD E. . .Eng. . . Hattiesburg
  BROWN, DURWARD E. . .Ag. . .Jonesville, La.
  BROWN, JOE J. . . .Ag. . .Wiggins
  BRUMFIELD, STEWART M. . .Ag. . .McComb

- BRYAN, ERNEST E. . .Ag. . .Scooba
  BRYAN, GEORGE M. . .Bus. . .Moss Point
  BRYAN, HENRY W. . .Bus. . .Walnut Grove
  BRYANT, JAMES P. . .Bus. . .Grenada
  BRYANT, LOUIS J. . .Ag. . .Greenville

- BUNCH, ELDRIDGE L. . .Ag. . .Waynesboro
  BUCKLEY, RICHARD E. . .Sci. . .Starkville
  BUCY, JAMES E. . .Ag. . .Saltillo
  BULLARD, ARTHUR P. . .Bus. . .Pittsboro
  BULLOCK, JOHN L. . .Ag. . .Bassfield

- BUNCH, DONALD L. . .Ag. . .Aberdeen
  BUNTYN, JAMES R., JR. . .Bus. . .Laurel
  BURGHEN, GEORGE A. . .Sci. . .Buffalo, N. Y.
  BURRIS, CECIL A. . .Sci. . .Franklinton, La.
  BURROWS, JOHN T., JR. . .Ag. . .Germantown, Tenn.

- BUSBY, RAYMOND S. . .Eng. . .Laurel
  BUSH, MILLER W. . .Eng. . .Greenwood
  BUTCHEE, SAMUEL M. . .Eng. . .Meridian
  BYARS, JAMES E. . .Eng. . .Houston
  BYRD, DONALD M. . .Eng. . .Tchula

- BYRNE, HENRY A. . .Bus. . .Natchez
  CALDWELL, JERRY L. . .Ed. . .Carlisle
  CALDWELL, WILLIAM S. . .Bus. . .Amory
  CAMPANY, LAWRENCE E. . .Bus. . .Shelby
  CAMPBELL, HENRY W. . .Eng. . .Boyle

- CAMPBELL, THOMAS R. . .Eng. . .Petal
  CARLILE, KENNETH R. . .Bus. . .Baxterville
  CARLOS, ROBERT L. . .Bus. . .Laurel
  CARMICHAEL, DOUGAL H. . .Ag. . .Matherville
  CARR, JOHN B. . .Bus. . .Columbus

- CARR, JIMMY A. . .Eng. . .Sardis
  CARTER, DONALD I. . .Eng. . .Itta Bena
  CARTER, RUNEZ. . .Ed. . .Prairie
  CARTER, WILEY K. . .Bus. . .Jackson
  CARTLEDGE, ROBERT S. . .Eng. . .Winona

- CATCHOT, VINCENT A. . .Ag. . .Ocean Springs
  CAUSEY, CLOY N. . .Eng. . .Jackson

"It's election time again!"

Juniors

"Building floats require very late hours. . .Right Tommy?"

- CHANCELLOR, LLOYD R. . .Ag. . .Moss
  CHANEY, VAN B., JR. . .Sci. . .Rosedale
- CHAPMAN, JACK B., JR. . .Ag. . .Canton
  CHAPMAN, JOHN. . .Bus. . .Greenwood
  CHATHAM, WALTER T. . .Bus. . .Dorsey
  CLARK, CHARLES G. . .Eng. . .Louisville
  CLARK, ERNEST B. . .Bus. . .Hollandale
- CLARK, KERNEY P. . .Eng. . .Moss Point
  CLAYTON, LESTER G. . .Ag. . .Potts Camp
  COCHRAN, BILLY J. . .Eng. . .Columbia
  COFFIN, ROBERT A. . .Bus. . .Laurel
  COGGIN, JAMES R. . .Eng. . .Verona
- COGGIN, RICHARD G. . .Bus. . .Nettleton
  COGGINS, JOHN W. . .Bus. . .West Point
  COKER, CHARLES L. . .Bus. . .Toomsuba
  COKER, DONALD J. . .Eng. . .Rienzi
  COLLINS, ROBERT L. . .Bus. . .Sylacauga, Ala.
- COMER, JAMES K. . .Bus. . .Fulton
  COOK, SARAH A. . .Ed. . .Eupora
  COOLEY, JACK. . .Bus. . .Tupelo
  COOLEY, JOE H. . .Ag. . .Waynesboro
  COOLEY, MARION V. . .Ag. . .Laurel
- COOLEY, ULYSSES. . .Ag. . .Laurel
  COON, FRED M. . .Eng. . .Greenville
  COOPER, BURTON G. . .Sci. . .Macon
  COOPER, JAMES T. . .Eng. . .Aberdeen
  COOPWOOD, TREADWELL B. . .Ag. . .Clarksdale
- CORDER, CHARLES S. . .Bus. . .Grenada
  COREY, LYLE V., JR. . .Eng. . .Meridian
  COUCH, WAYNE C. . .Bus. . .Anguilla
  COURTENAY, DAVID G. . .Sci. . .Jackson
  COVINGTON, JESSE D., JR. . .Ag. . .Coldwater

- COWARD, CARROLL. . .Bus. . .Canton
  COWART, RAYMOND K. . .Eng. . .Jackson
  COX, ORAN L. . .Bus. . .Jackson
  COZART, WILLIAM H. . .Eng. . .Brownsville, Tenn.
  CRAFT, LONNIE N. . .Ag. . .West

- CRAUSBY, DON H. . .Ed. . .Pontotoc
  CRAWFORD, WILLIAM H. . .Ag. . .Greenwood
  CREEL, CHARLES V. . .Eng. . .Pascagoula
  CROSBY, JAMES L. . .Bus. . .Noxapater
  CRUDUP, JERRY T. . .Bus. . .Meridian

- CUEVAS, VERNON E. . .Ed. . .Gulfport
  CUPPLES, PERRY V. . .Eng. . .Greenwood
  CURTIS, WILLIAM D. . .Bus. . .French Camp
  DAMIENS, ROY A. . .Eng. . .Jackson
  DANIEL, BILLY P. . .Eng. . .Columbia

- DANIEL, LEON M. . .Bus. . .Moselle
  DANIEL, MARTHA S. . .Bus. . .Pontotoc
  DAVIS, BILBO. . .Bus. . .Caledonia
  DAVIS, FRANK P. . .Eng. . .Lexington
  DAVIS, MITCHELL D. . .Ed. . .Louisville

- DAVIS WALTER R. . .Eng. . .Utica
  DAY, JIMMIE D. . .Bus. . .Ripley
  DENTON, DONALD L. . .Eng. . .Gulfport
  DERKS, JOHN A. . .Ag. . .Santa Cruz, Calif.
  DEVINE, JAMES R. . .Sci. . .Vaiden

- DICKERSON, JIMMIE NELL. . .Ed. . .Nettleton
  DICKERSON, PRESTON B. . .Eng. . .Georgetown
  DIFFERENT, ERNEST C. . .Eng. . .Jackson
  DODD, EUGENE E. . .Sci. . .Columbus
  DODD, JIMMY L. . .Eng. . .Aberdeen

- DODSON, ARTHUR L. . .Eng. . .Pontotoc
  DOLAN, FRED J. . .Eng. . .Memphis, Tenn.

"It's kinda wet, isn't it?"

Juniors

"This is a Rush Party!"

- DOSS, MARVIN E. . .Sci. . .Houston
  DOUGLASS, THOMAS E. . .Eng. . .Grenada
- DOWDLE, RONALD E. . .Eng. . .Greenwood
  DUCKWORTH, JOE D. . .Ag. . .Magee
  DUFF, JOHN W. . .Eng. . .Laurel
  DULANEY, DOROTHY L. . .Ed. . .Fulton
  DUNCAN, BILL C. . .Bus. . .Corinth
- DUNNAM, CHESTER N. . .Bus. . .New Albany
  DYSON, JOHN O. . .Ag. . .Columbus
  EASLEY, GERALD T. . .Eng. . .Hattiesburg
  EASTERLING, BILLY R. . .Bus. . .Laurel
  EDGAR, JAMES L. . .Ag. . .Vaughan
- ELLIS, WILLIAM C., JR. . .Eng. . .Meridian
  ELMORE, JAMES L. . .Bus. . .Indianola
  ERICKSON, JOHN J. . .Bus. . .Yazoo City
  ESTES, CECIL E. . .Eng. . .Tupelo
  EUBANKS, MAURICE W. . .Eng. . .Lucedale
- EVANS, DAVID A., JR. . .Eng. . .Clarksdale
  FAIRLEY, SHIRLEY R. . .Bus. . .Greenwood
  FARR, CLARENCE K., JR. . .Eng. . .Ocotal, Nicaragua
  FARR, RALPH D. . .Bus. . .Jackson
  FATHEREE, JEFF C. . .Eng. . .Jackson
- FAULKNER, WILLIAM C. . .Bus. . .Clarksdale
  FELDER, BOBBY B. . .Eng. . .Ruth
  FELSHER, WILLIAM M. . .Eng. . .Biloxi
  FERRI, MARY E. . .Ed. . .Boyle
  FIELDS, BILLY J. . .Eng. . .Natchez
- FLEMING, BOBBY R. . .Eng. . .Quitman
  FORD, BUCK, JR. . .Eng. . .Greenville
  FORD, JAMES M. . .Eng. . .Greenville
  FORESMAN, EDWARD G. . .Eng. . .Greenville
  FORGEY, BEN K., JR. . .Eng. . .Bolton

• FORMBY, LOURIE N., JR. . .Eng. . .Picayune
FOSTER, PAUL P. . .Ed. . .Maben
FOSTER, ROBERT F. . .Eng. . .Laurel
FOUCHE, LUCIUS E. . .Eng. . .Benton
FOWLER, JOHN I., JR. . .Ag. . .Rose Hill

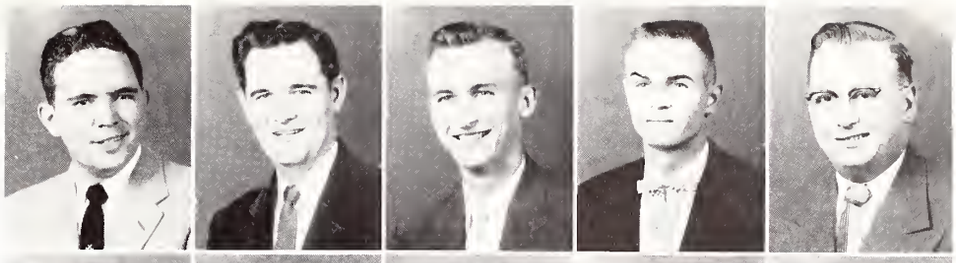

• FOX, WILLIAM T. . .Ag. . .Indianola
FRANCO, ANTHONY S. . .Bus. . .Vicksburg
FRANKS, BELTON L. . .Eng. . .Marietta
FREDRICKSON, LUTHER A., JR. . .Eng. . .Sardis
FULLER, PAUL E. . .Ag. . .Hazelhust

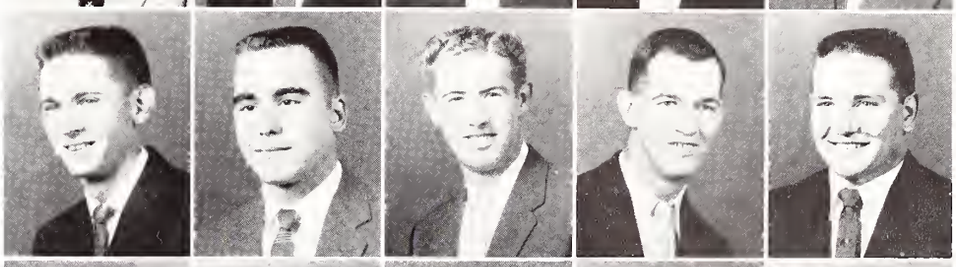

• FURR, DORSEY E. . .Bus. . .Wesson
GAMBRELL, JAMES W. . .Sci. . .Jackson
GAMMILL, JIM F. . .Bus. . .Ackerman
GARDNER, ROBERT C. . .Bus. . .Brookhaven
GARDNER, WILLIAM M. . .Ag. . .Mount Olive

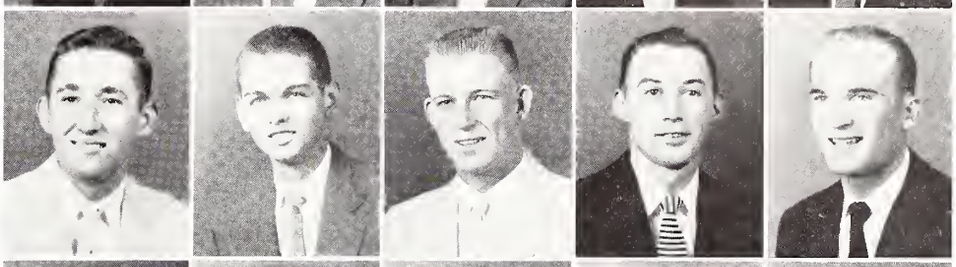

• GARRARD, JOHN W. . .Eng. . .Isola
GARRETSON, GORDON M. . .Sci. . .Leakesville
GARROT, WARREN A. . .Eng. . .Winona
GATES, JOHN T. . .Bus. . .Macon
GATLIN, RICHARD L. . .Eng. . .Sardis

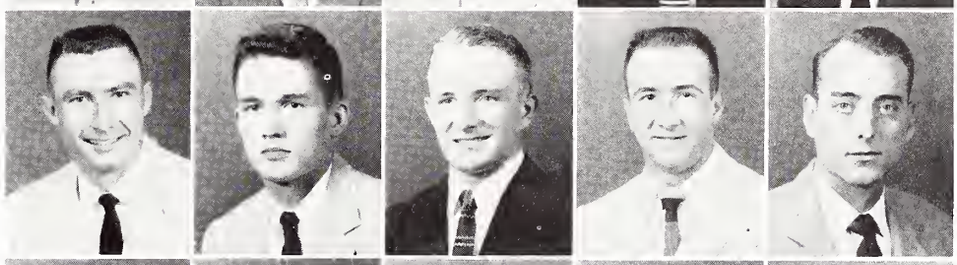

• GEMENY, JOHN G. . .Eng. . .Hickory
GERMANY, THOMAS M. . .Eng. . .Starkville
GIBBONS, JERRY V. . .Eng. . .Pascagoula
GIBBS, JAMES B. . .Ed. . .Grenada
GIBSON, VERNON B. . .Bus. . .Sunflower

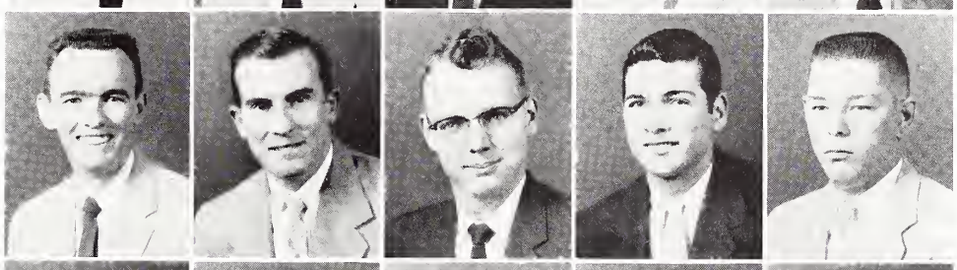

• GILBERT, KATHERINE H. . .Ed. . .Meridian
GILL, ELLIS G. . .Eng. . .Toomsuba
GILLIAM, KELLY W. . .Eng. . .Myrtle
GILLIS, JOE K. . .Ag. . .Philadelphia
GODFREY, LARRY L. . .Ed. . .Pontotoc •

• GOLDEN, JOHNNY W. . .Ed. . .Bessemer, Ala.
GOODGAME, LEONARD J. . .Sci. . .Aberdeen

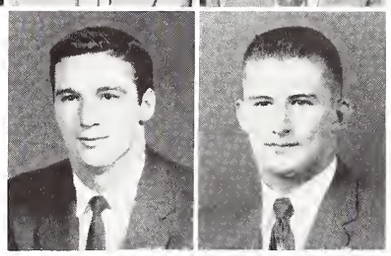

"Rockin' around the clock with the CUT-UPS!"

Juniors

"The Wild One's!"

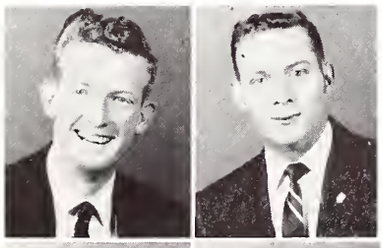

- GOOKIN, CLIFFORD D. . .Ag. . .Raymond
  GRAHAM, WILLIAM W. . .Ag. . .Gulfport

- GRAVES, ROBERT E. . .Eng. . .Roxie
  GRAY, BILLY D. . .Eng. . .Grenada
  GRAY, WARREN C. . .Bus. . .Brooksville
  GREEN, GEORGE T. . .Eng. . .Jacksonville, Fla.
  GREEN, JOHN W. . .Bus. . .Booneville

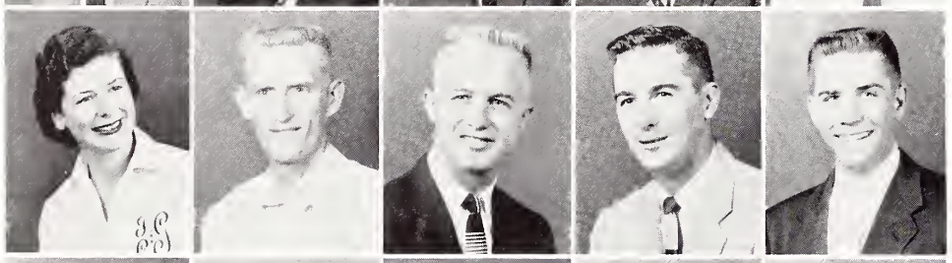

- GREGORY, JANET C. . .Bus. . .State College
  GRIFFIN, CHARLIE L. . .Ed. . .Houston
  GRIFFIN, HARMON D., JR. . .Eng. . .Durant
  GROGAN, BRIAN N. . .Eng. . .Starkville
  GUEST, CHARLES L. . .Eng. . .Greenville

- GUTHRIE, ROY C., JR. . .Bus. . .Pontotoc
  GUTTMAN, RICHARD W. . .Eng. . .Rochelle, N. Y.
  HALBERT, LEWIS M., JR. . .Bus. . .Aberdeen
  HALL, ROBERT H. . .Sci. . .Charleston
  HANCOCK, LOURIE N. . .Bus. . .Picayune

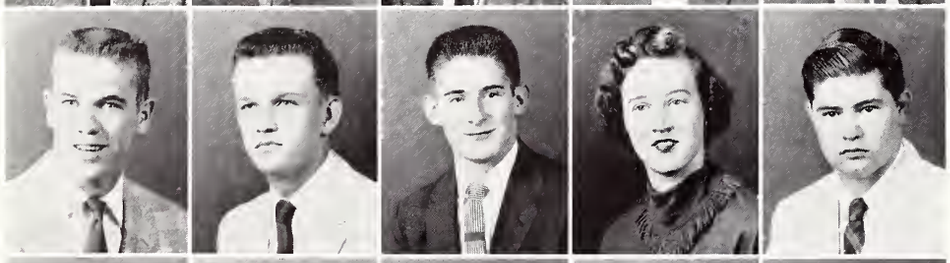

- HANCOCK, PAUL A. . .Sci. . .Yazoo City
  HARBOUR, AUBERT O. . .Eng. . .Meridian
  HARRINGTON, MICHAEL M. . .Eng. . .Jackson
  HARRIS, BARBARA S. . .Ed. . .Decatur
  HARRIS, IRVING, JR. . .Eng. . .Okolona

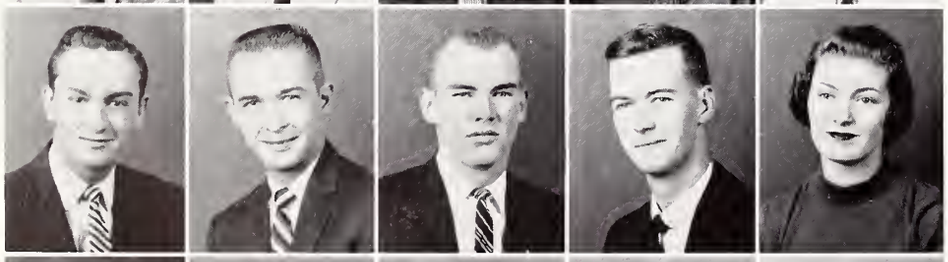

- HARRIS, JAMES E. . .Bus. . .Amory
  HARRIS, MAURY P. . .Eng. . .Batesville
  HARRISON, JAMES K. . .Eng. . .Vicksburg
  HARTMAN, JOHN L. . .Ed. . .Laurel
  HARTNESS, ROBIN R. . .Ed. . .Starkville

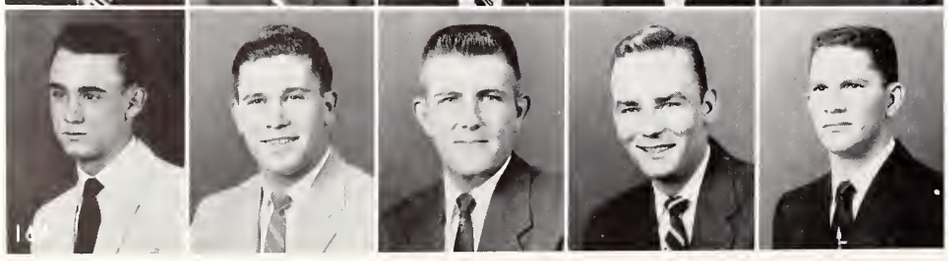

- HARVEY, THOMAS G. . .Eng. . .Meridian
  HATFIELD, WILLIE E. . .Ag. . .Booneville
  HAYWARD, WILLIAM A., JR. . .Ag. . .Duck Hill
  HAZELWOOD, JAMES W. . .Eng. . .Humboldt, Tenn.
  HEBERT, CURTIS L. . .Eng. . .Lucedale

- HEGNER, JAMES R. . .Eng. . .Greenwood
  HEIDEN, JOHN L. . .Bus. . .Jackson
  HENDERSON, WILLIAM E. . .Ag. . .Cleveland
  HENLEY, MARION E. . .Bus. . .West Point
  HEWES, NEWTON M. . .Eng. . .Long Beach

- HICKERSON, JOE H., JR. . .Eng. . .Jackson
  HICKS, RICHARD W. . .Sci. . .West Point
  HIDEN, RALPH C. . .Bus. . .Tremont
  HILL, ROBERT H. . .Sci. . .Philadelphia
  HILL, STEWART D. . .Ag. . .Baldwyn

- HILTON, THOMAS G. . .Bus. . .Jackson
  HILBUN, BENTON M. . .Sci. . .Lucedale
  HINTON, PERCY. . .Eng. . .Richton
  HITE, DONALD R. . .Bus. . .Clarksdale
  HOBART, CHALMERS E. . .Eng. . .Avon

- HOBBS, MARTIN M. . .Eng. . .Meridian
  HODGES, DAN A. . .Eng. . .Jackson
  HODGES, JACK N. . .Eng. . .Clinton, La.
  HOLLIDAY, BERNARD M. . .Sci. . .Jackson
  HOLLOWAY, WILLIS. . .Eng. . .Yazoo City

- HOLT, NEWELL L. . .Bus. . .Meridian
  HONEYCUTT, ARTHUR H. . .Eng. . .Rienzi
  HONEYCUTT, WILLIAM N. . .Bus. . .Corinth
  HOOD, DANNIS E. . .Sci. . .Calhoun City
  HORNE, WILLIAM A. . .Ed. . .Ellisville

- HORTON, AL M. . .Ag. . .Holly Bluff
  HOSEY, CHARLES M. . .Ag. . .Ocean Springs
  HOUCK, JOHN B. . .Eng. . .Greenwood
  HOUSE, ELIJAH E. . .Eng. . .Sardis
  HOUSTON, DOUGLAS W. . .Ag. . .Sylvarena

- HOWELL, DONALD N. . .Sci. . .Starkville
  HOWELL, JOHN M. . .Bus. . .Jackson

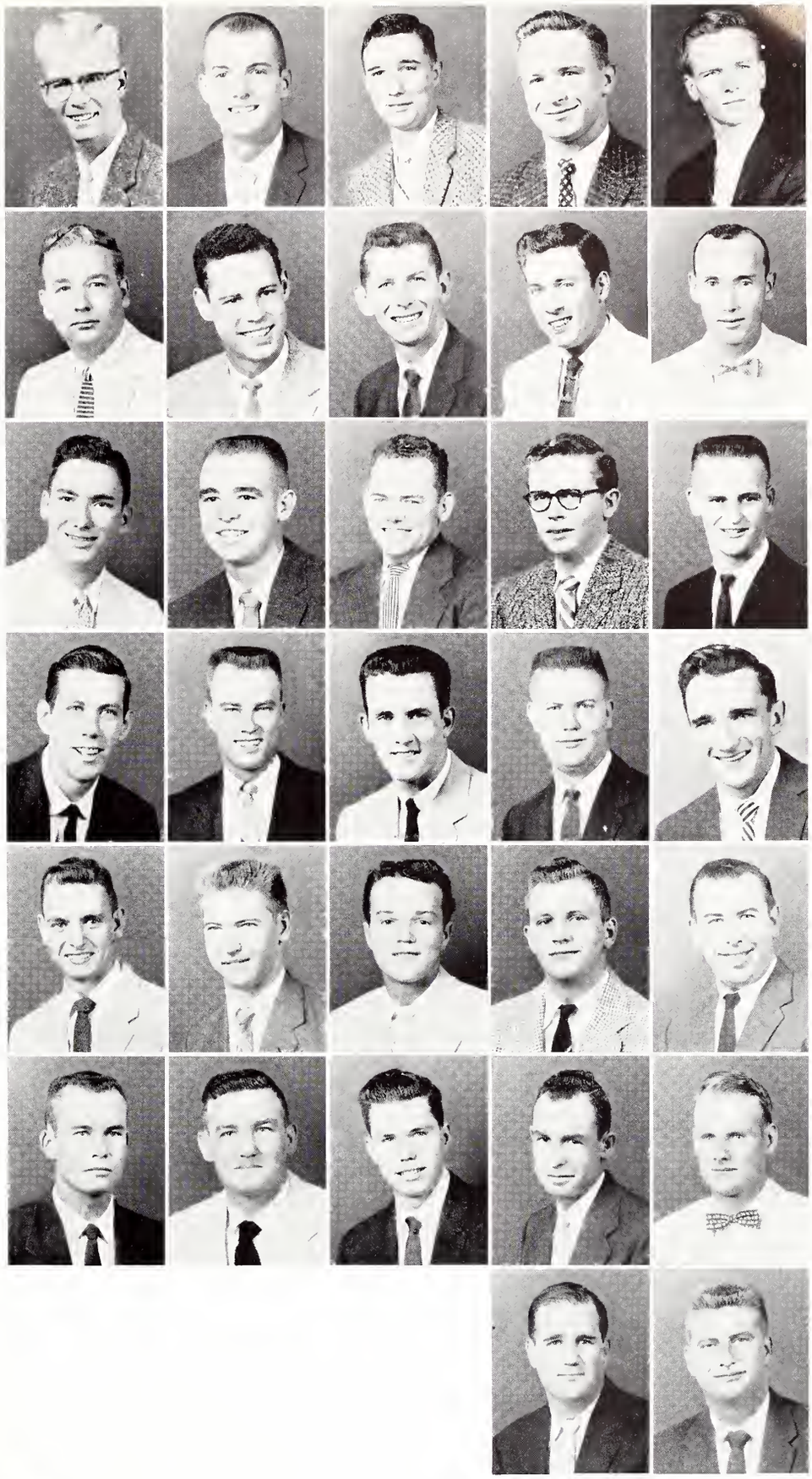

"A Queen Among Queens!"

Juniors

"Which One is Bully?"

- HOWELL, MARVIN T. . .Eng. . .Arlington, Tenn.
  HOXIE, DAVID E., JR. . .Bus. . .Taunton

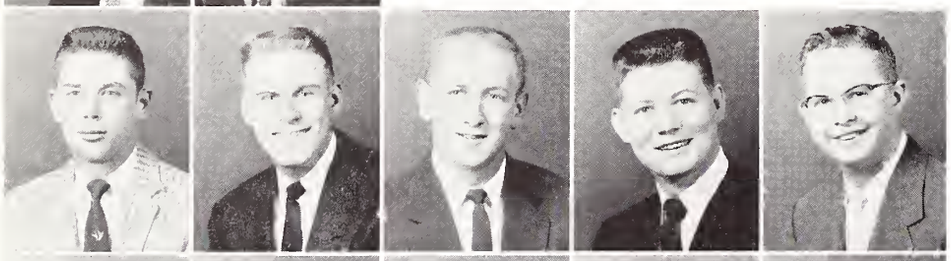

- HUBBARD, ROBERT K., JR. . .Sci. . .Shuqualak
  HUSBANDS, ROBERT A. . .Eng. . .Jackson
  HUSSEY, WILLIAM L. . .Ag. . .Tupelo
  HUTCHISON, FRANCIS D. . .Sci. . .Natchez
  HUTCHISON, JAMES A. . .Eng. . .Kosciusko

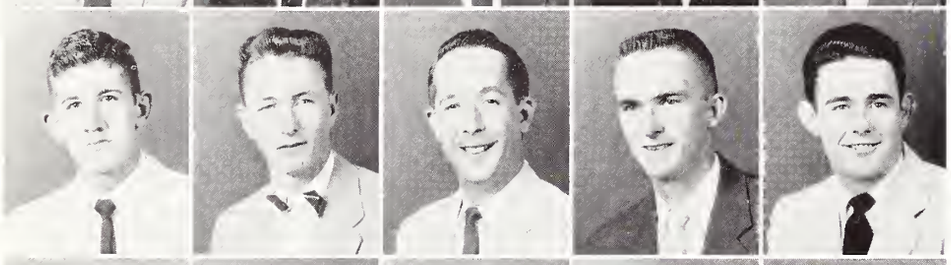

- HUTCHISON, KELLY B. . .Bus. . .Sallis
  HUTTO, BOBBY G. . .Ag. . .Waynesboro
  HYATT, CLIFTON E., JR. . .Bus. . .Meridian
  IRBY, THOMAS M., JR. . .Sci. . .Vicksburg
  ISAACS, WILLIE P. . .Eng. . .Lynch, Ky.

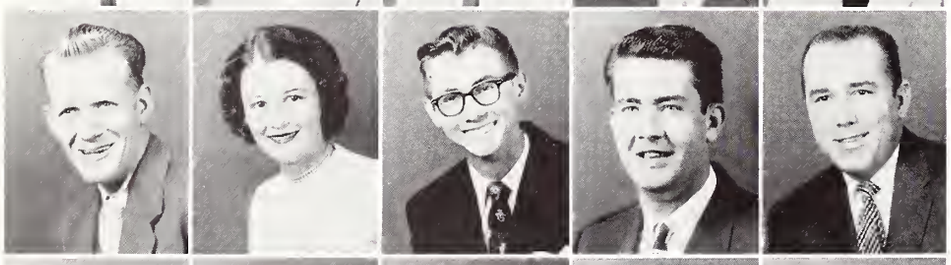

- ISHEE, HAROLD S. . .Ag. . .Bay Springs
  ISHEE, MARJORIE B. . .Ed. . .Laurel
  IVY, D. KELLY. . .Eng. . .Raleigh
  JACKSON, DON R. . .Bus. . .Brookhaven
  JACOBS, MONROE C., JR. . .Ed. . .Saucier

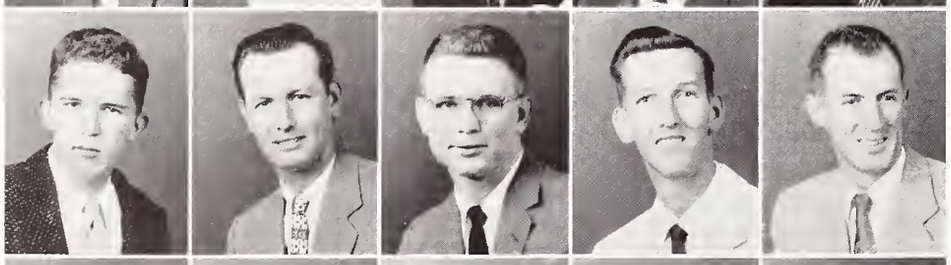

- JAMES, FRANK G. . .Ag. . .Montrose
  JAMES, GEORGE L. . .Ag. . .Oxford
  JAMES, WILLIAM W., JR. . .Eng. . .Bay St. Louis
  JAMISON, JAMES T. . .Eng. . .Vicksburg
  JEFCOAT, DALE B. . .Ag. . .Soso

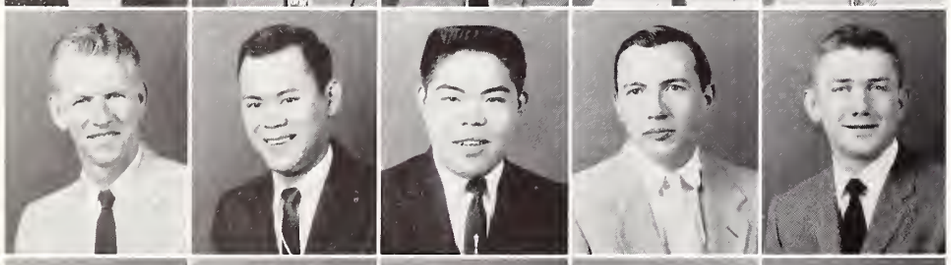

- JEFCOAT, MAJOR D. . .Ag. . .Ellisville
  JOE, HASTINGS L. . .Sci. . .Cleveland
  JOE, WALTER Y. . .Sci. . .Boyle
  JOHNSON, HERSHEL F. . .Ag. . .Noxapater
  JOHNSON, JOHN O. . .Eng. . .Brownsville, Tenn.

- JOHNSON, ROBERT L. . .Eng. . .Hazlehurst
  JOHNSTON, PEGGY J. . .Ed. . .Memphis, Tenn.
  JONES, EDWARD C. . .Ag. . .Smithdale
  JONES, ELBORN W., JR. . .Eng. . .Moselle
  JONES, GORDON E. . .Sci. . .Greenwood

- JONES, HINDS H. . .Sci. . .Forest
  JONES, PETER R. . .Ed. . .Jackson
  JONES, VICTOR R. . .Bus. . .Laurel
  JOSEY, LEONARD M. . .Bus. . .Jackson
  KAUPP, HARRY, JR. . .Eng. . .Picayune

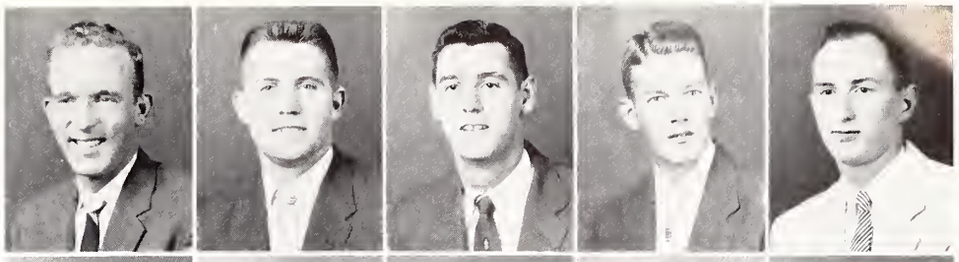

- KAVANAY, JOHN R. . .Sci. . .Magnolia
  KAY, CHARLES H. . .Bus. . .Iuka
  KEEN, JAMES R. . .Eng. . .Ackerman
  KELLY, WALKER L. . .Bus. . .Columbus
  KENDALL, TED H. . .Ag. . .Jackson

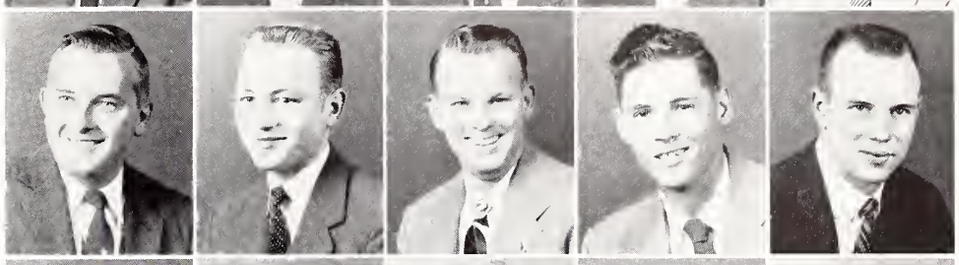

- KEY, LEHMAN E. . .Eng. . .Meridian
  KILLEBREW, BOBBY E. . .Ag. . .Cruger
  KILLELEA, ROBERT T. . .Bus. . .Jackson
  KIMBRELL, JAMES W. . .Sci. . .Clarksdale
  KIMBERLY, DANIEL L. . .Eng. . .Iuka

- KIMBERLY, DAVID F. . .Eng. . .Iuka
  KING, JOE C. . .Bus. . .Kosciusko
  KIRKMAN, WILLIAM G. . .Ag. . .Vicksburg
  KITSOCK, RITA M. . .Bus. . .Carlsbad, N. M.
  KLING, CHARLES E. . .Bus. . .Kosciusko

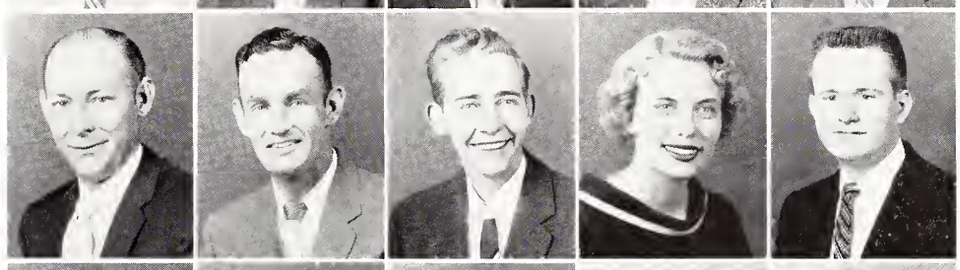

- KNIGHT, BUFORD G. . .Eng. . .Jackson
  KRAFT, FRANK J. . .Eng. . .Princeville, Ill.
  LACEY, BILLY F. . .Ag. . .Kosciusko
  LAMBERT, JIMMY B. . .Bus. . .Crenshaw
  LAMENSDORF, BEN L. . .Ag. . .Rolling Fork

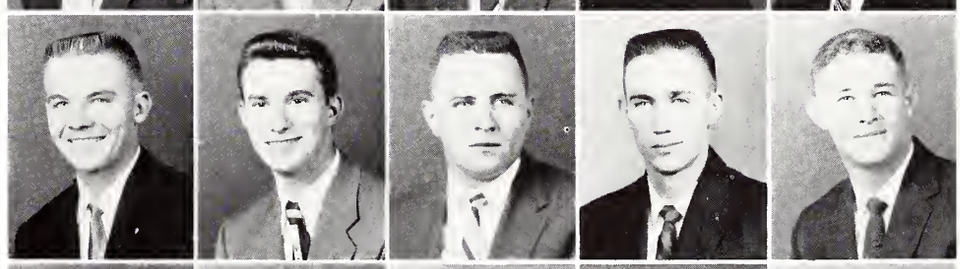

- LAMENSDORF, BETTY G. . .Ed. . .Rolling Fork
  LAMPKIN, ROBERT E. . .Eng. . .Starkville
  LANG, PHILIP L. . .Sci. . .Gulfport
  LATHAM, SAMUEL B. . .Ag. . .Beulah
  LAWERANCE, OZZIE J., JR. . .Bus. . .Caledonia

- LEDBETTER, MARY A. . .Eng. . .Clinton
  LEE, ALFRED E. . .Sci. . .Holmesville

"The parade went thatawey!"

Juniors

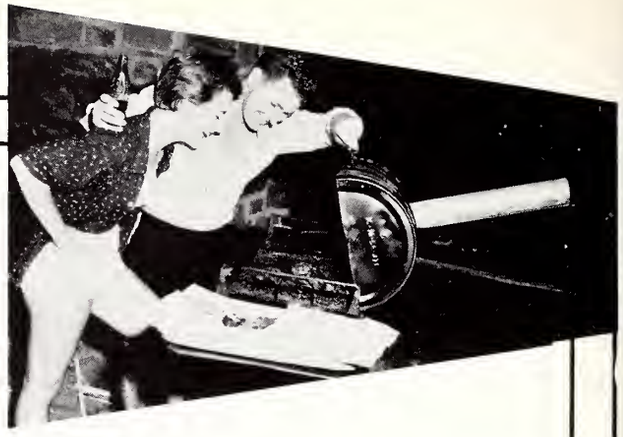

Is The Meat Tender?

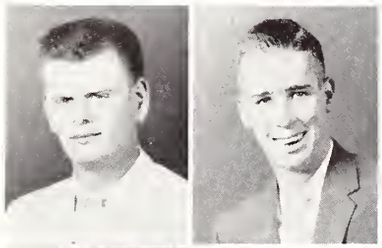

- LEE, BEN W., JR. . Bus. . .Petal
  LEE, DAVID R. . .Eng. . Poplarville

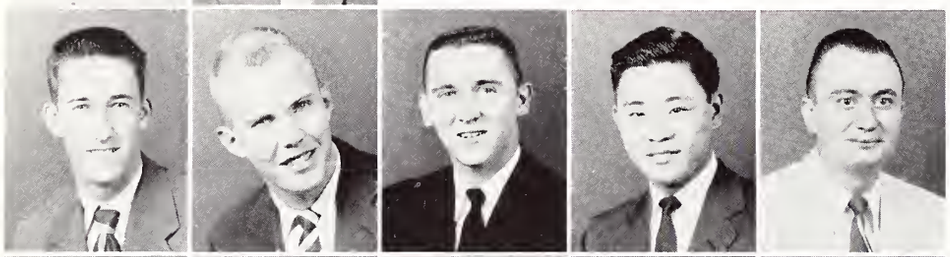

- LEE, FRED N. . .Eng. . Picayune
  LICKFOLD, FREDDY R. . .Eng. . .Grenada
  LIGHT, JAMES E. . .Eng. . .Gulfport
  LING, CHOW T., JR. . .Eng. . .Cleveland
  LITTLE, ROBERT J. . .Bus. . .Jackson

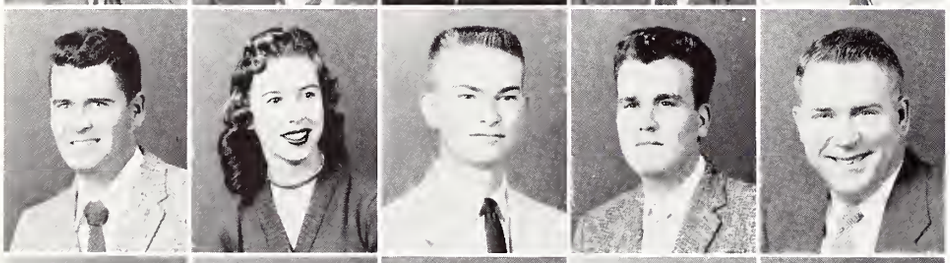

- LITTON, DOUGLAS B. . .Ed. . .Shaw
  LOEB, FRANCESKA L. . .Sci. . .Morton
  LOFLIN, ROBERT C. . .Eng. . .Greenville
  LOFTON, EDWIN A. . .Ed. . Madden
  LONG, FRED W. . .Eng. . .Bruce

- LONG, JESSE F., JR. . .Eng. . .Hattiesburg
  LONG, JEWELL L. . .Ed. . .Vaiden
  LONG, LILLIAN S. . .Ed. . .Starkville
  LOTT, BILLY F. . .Eng. . .Ellisville
  LOTT, THOMAS E. . .Bus. . .Columbus

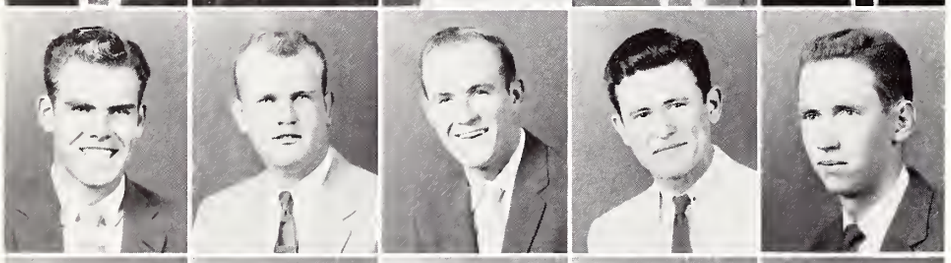

- LOVE, DOUGLAS L. . .Ag. . .Slate Springs
  LOVELESS, CULLEN E. . .Ag. . .Booneville
  LUCAS, T. J. . .Eng. . .State Line
  LUCKETT, THOMAS L. . .Eng. . .Sharon
  LUKE, HENRY C. . .Eng. . .Union

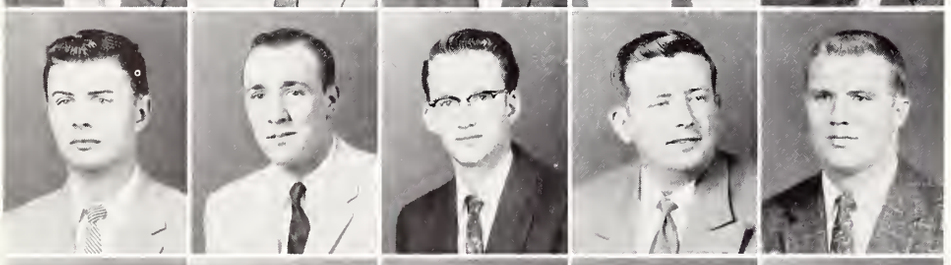

- LUSBY, WILLIAM E. . .Bus. . .Amory
  LUTZ, ROBERT E. . .Bus. . .Canton
  LYON, EDWARD L. . .Bus. . .Cedar Bluff
  MANGRUM, JIMMY D. . .Ag. . .Ethel
  MANGUM, WAYNE L. . .Ed. . .Mendenhall

- MARLIN, HUGH S. . .Eng. . .Tupelo
  MARSHALL, BEN A. . .Ag. . .Philadelphia
  MARSHALL, LARRY E. . .Eng. . .Jackson
  MARSICANO, JOHN F. . .Eng. . .Vicksburg
  MARTIN, EDGAR W. . .Sci. . .Belzoni

- MARTIN, HUBERT H. . .Bus. . .Charleston
  MARTIN, JAMES R. . .Bus. . .Grenada
  MARTIN, JOHN, JR. . .Eng. . .Benton
  MASON, ELLIS E. . .Eng. . .Newton
  MASON, JOHN L. . .Eng. . .Byhalia

- MASSENGALE, FRANCIS G. . .Eng. . .Hattiesburg
  MAXWELL, TOM B. . .Eng. . .Smithdale
  MAYO, HAROLD A. . .Ag. . .Newton
  McBRAYER JOE I. . .Bus. . .Noxapater
  McCAIN, PAUL F. . .Ag. . .Eupora

- McCARDLE, STUART. . .Eng. . .Picayune
  McCLAIN, CHARLES A. . .Bus. . .Philadelphia
  McCLATCHY, CHARLES H. . .Ag. . .Indianola
  McCLUSKEY, JOE P. . .Bus. . .Senatobia
  McCOMBS, VAN KIRK. . .Eng. . .Lake

- McCOOL, PERRY L. . .Ag. . .Cleveland
  McCURDY, JOHN W. . .Eng. . .Batesville
  McDANIEL, ENOCH A. . .Eng. . .Columbia
  McDEVITT, JOHN P. . .Sci. . .Paulding
  McDONALD, ROBERT T. . .Bus. . .Tupelo

- McDONALD, THOMAS K. . .Eng. . .Ovett
  McDONALD, WILLIAM W., JR. . .Bus. . .Baldwyn
  McGAHA, GEORGE S. . .Ag. . .Sledge
  McINGVALE, PAT H. . .Eng. . .Starkville
  McKEE, KENNETH M. . .Eng. . .Greenwood

- McKELLAR, CHARLES F. . .Bus. . .Greenville
  McLEAN, DAN A. . .Eng. . .Meridian
  McMAHAN, VERNON W. . .Eng. . .Askew
  McMINN, JIM T., JR. . .Sci. . .Itta Bena
  McNAMARA, JOHN J. . .Bus. . .Jackson

- McNEIL, SAMUEL A. . .Bus. . .Philadelphia
  McREYNOLDS, JOHN T. . .Ag. . .Starkville

"A grovey Pep Rally!"

Juniors

"The Democratic Way. . ."

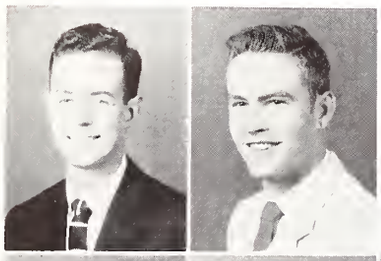

- McREYNOLDS, ROBERT D. . .Ag. . .Trezevant, Tenn.
  McSWAIN, LEWIS G., JR. . .Sci. . .Jackson

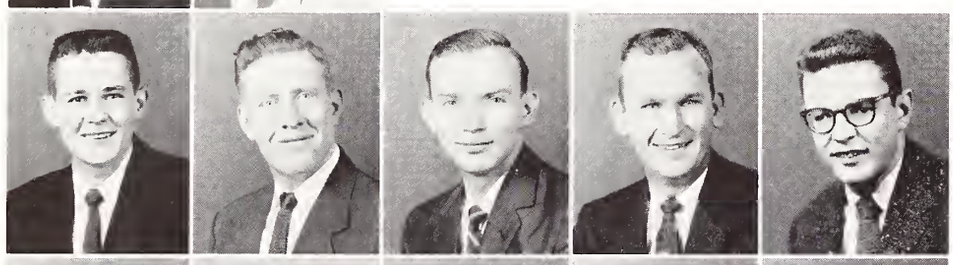

- MEEKS, BYNUM L. . .For. . .Jackson
  MEGEHEE, DANIEL B. . .Ag. . .Carriere
  MEREND, TOIVO. . .Eng. . .Long Island, N. Y.
  MEREDITH, THOMAS J. . .Eng. . .Greenville
  METZ, ROBERT E. . .Eng. . .Stuyvesant, N. Y.

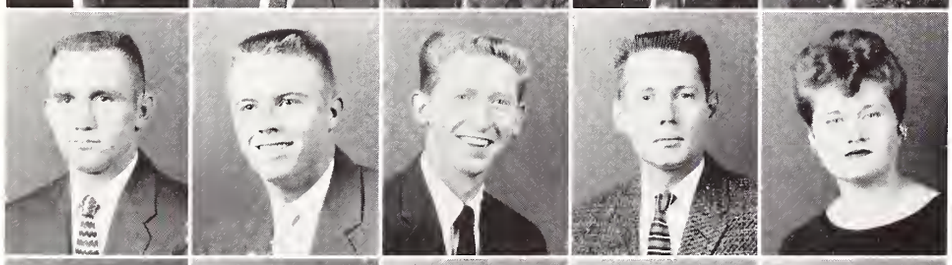

- MILLER, CHARLES R. . .Eng. . .Houston
  MILLER, GARDNER E. . .Bus. . .Grenada
  MILLER, JIMMYE D. . .Bus. . .Columbus
  MILLER, JOHN K., JR. . .Eng. . .Greenwood
  MILLER, MARY A. . .Ed. . .Sturgis

- MILLER, WALTEN T. . .Sci. . .Ponchatoula, La.
  MILLS, JIMMIE D. . .Eng. . .Dorsey
  MILNER, ROBERT C. . .Ag. . .Hillsboro
  MIMS, CHARLES D. . .Ed. . .Philadelphia
  MITCHELL, AUBREY C. . .Eng. . .Mooreville

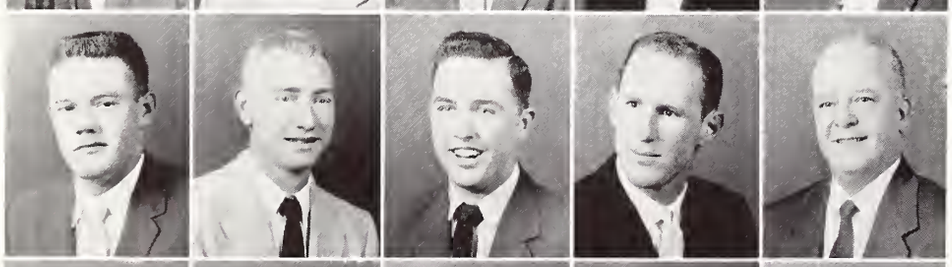

- MITCHELL, HENRY C. . .Ag. . .Louisville
  MITCHENER, CLIFFORD W. . .Bus. . .Starkville
  MOAK, WILSON E. . .Sci. . .McComb
  MOHLER, STANLEY H. . .Sci. . .Ocean Springs
  MONETTE, JAMES V. . .Bus. . .Meridian

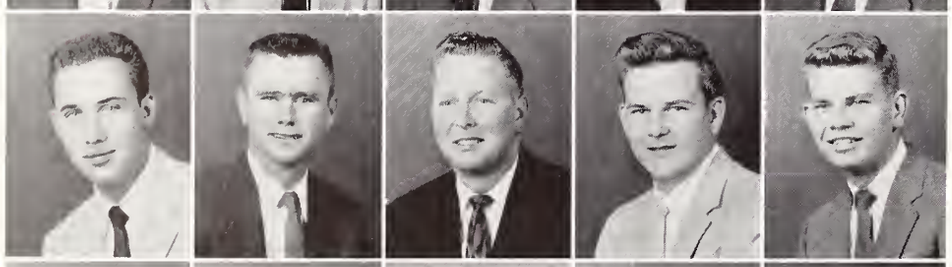

- MOODY, THOMAS A., Jr. . .Eng. . .Columbus
  MOONEYHAN, DARDEN W. . .Eng. . .Sledge
  MOORE, LEWIS M., JR. . .Eng. . .Tie Plant
  MOORE, WILLIAM C. . .Eng. . .Jackson
  MORGAN, DENNIS W. . .Ag. . .Toomsuba

- MORGAN, JAMES P. . .Ag. . .Oakland
  MORGAN, MELVIN Y. . .Bus. . .McCool
  MORGAN, SAM R. . .Eng. . .Vardaman
  MORGAN, WALTER, R. . .Eng. . .Meridian
  MORGAN, WILLIAM E. . .Ed. . .Greenville

- MOSS, BILLY G. . .Ag. . .Laurel
  MOSS, ROBERT S. . .Ag. . .Moss
  MULLINS, GLENN E. . .Bus. . .Starkville
  MURPHEE, CARL E. . .Ag. . .Lula
  MURPHREE, JAMES D. . .Sci. . .Batesville

- MURPHREE, THOMAS R. . .Ag. . .Charleston
  MYERS, CHODIE T. . .Eng. . .Calhoun City
  MYRIC, ELLIS C. . .Ag. . .Stringer
  NABERS, ARTHUR D. . .Ed. . .Baldwyn
  NAIL, WILLIAM L. . .Eng. . .Grenada

- NATION, EMMITT R. . .Eng. . .Tylertown
  NICHOLAS, GLEN B. . .Eng. . .Oxford
  NICHOLAS, WILLIAM S. . .Eng. . .Starkville
  NICHOLS, PAUL. . .Ag. . .Morton
  NICHLOSON, ROBERT S. . .Eng. . .Dixon

- NOBLIN, JAMES E. . .Bus. . .Forest
  NOLAN, LOUIE L. . .Bus. . .Jackson
  NOWELL, JIMMIE . .Ed. . .Philadelphia
  ODOM, RICHARD W. . .Ag. . .Meridian
  ODOM, WALTER M. . .Bus. . .Booneville

- ODEN, JOHN E. . .Ag. . .Kosciusko
  OGDEN, GEORGE C. . .Ed. . .Macon
  O'KEEFE, MAURICE C. . .Eng. . .Brandon
  OLMEDO, LORENZO. . .Eng. . .Sonsonate, El Salvador
  O'NEAL, DONALD W. . .Eng. . .Gulfport

- OWEN, JOHN C. . .Bus. . .Pontotoc
  OXNER, PHILLIP L. . .Bus. . .Rolling Fork
  PALMER, JAMES E. . .Ag. . .Preston
  PALMER, RAY S. . .Eng. . .Jackson
  PARHAM, RONALD J. . .Bus. . .Amory

- PARK, BOB G. . .Bus. . .Yazoo City
  PARKER, BARBRA O. . .Ed. . .Tishomingo

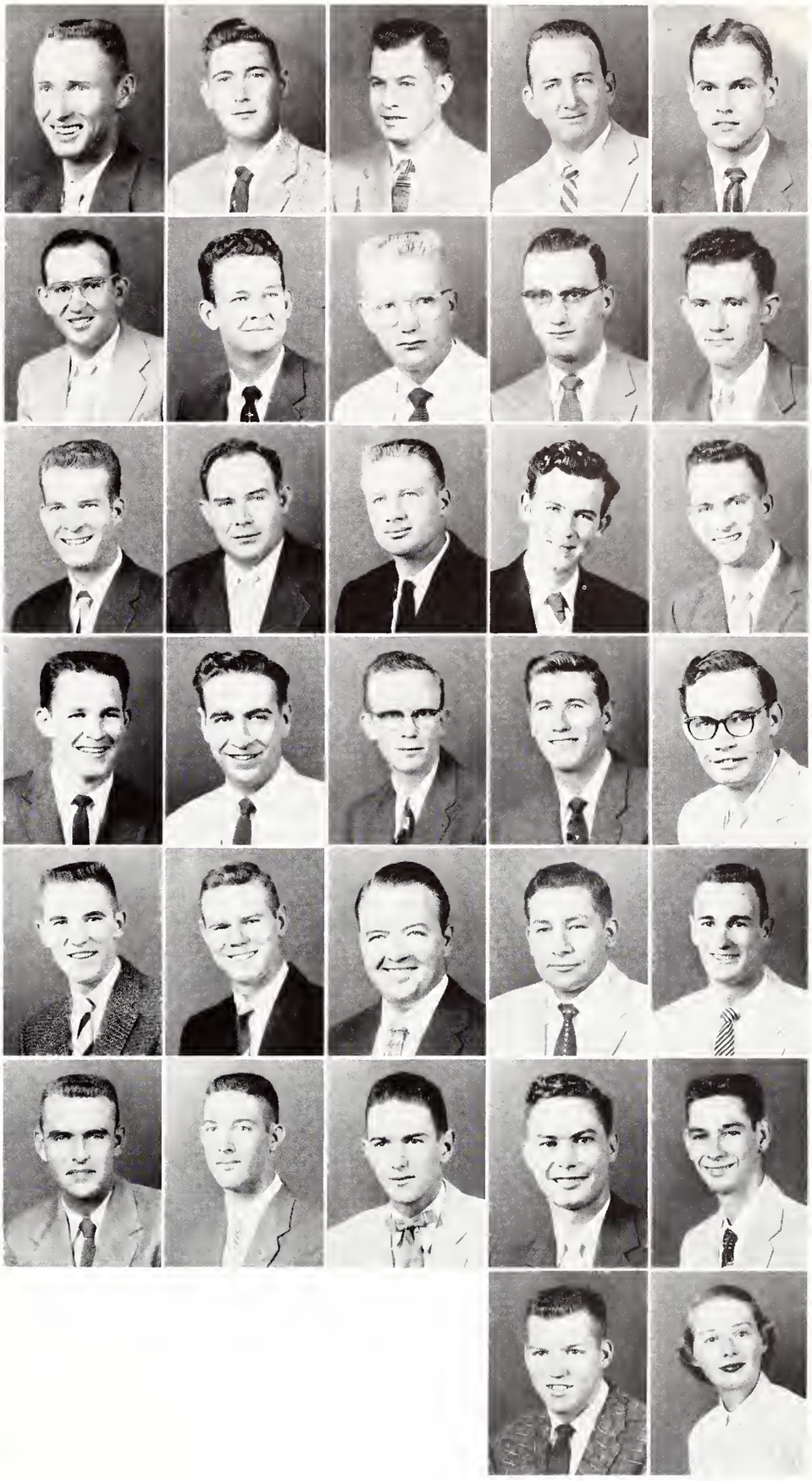

Raise Ya Five

Juniors

"Meanwhile—Back in the Jungle. . ."

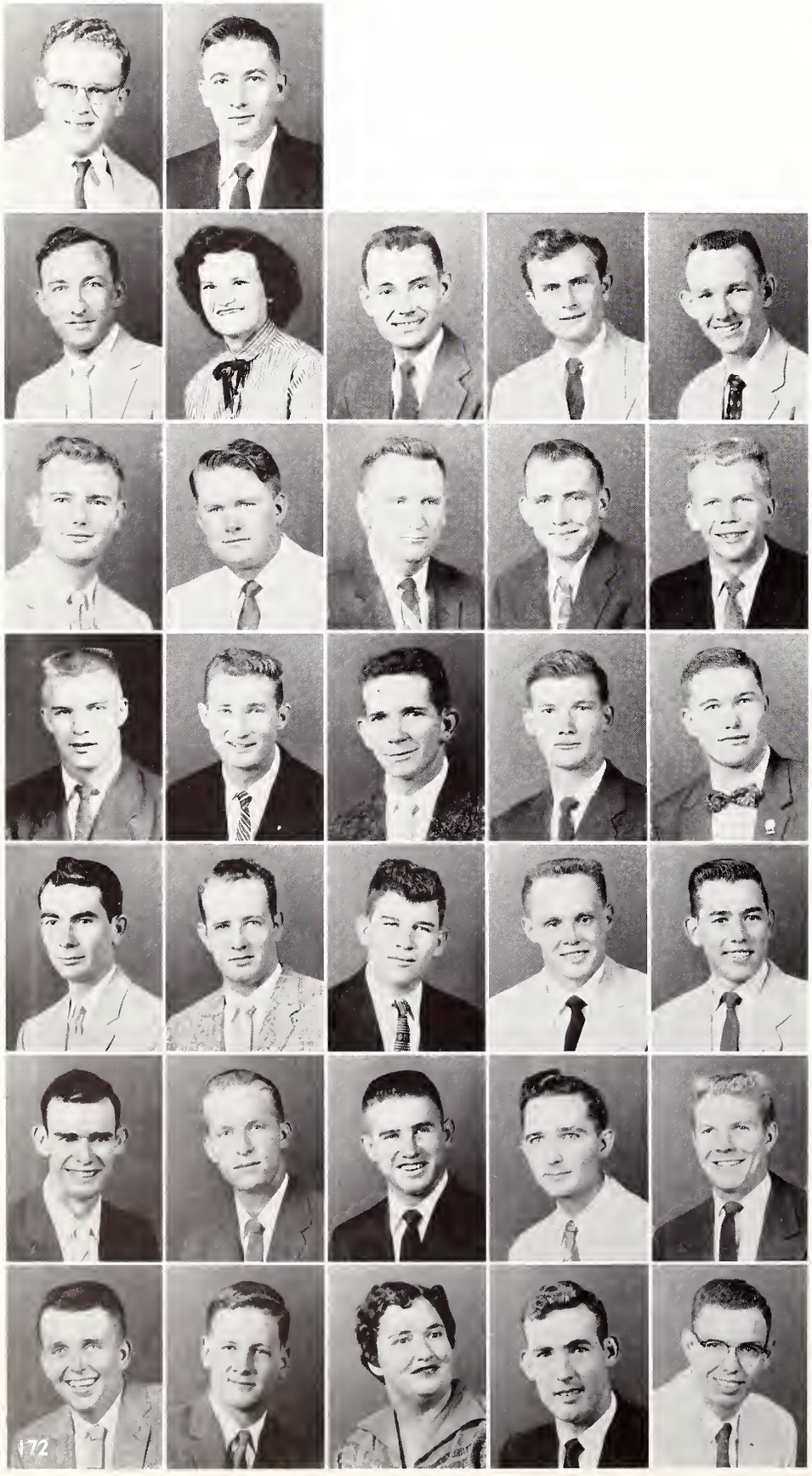

- PARKER, GEORGE A. . .Bus. . .Big Creek
  PARKS, WALTER H., JR. . .Eng. . .Starkville
- PARSONS, HENRY T. . .Eng. . .Port Gibson
  PATE, EDNA R. . .Ed. . .Pheba
  PEACH, ARTHUR M. . .Eng. . .Saltillo
  PEARCE, CHARLES H. . .Eng. . .Benton
  PEARSON, JOHN E. . .Eng. . .Long Beach
- PEEBLES, BILLY C. . .Eng. . .Carthage
  PENTECOST, WILLIAM E. . .Ag. . .Shaw
  PENTON, CLAUDE H. . .Ed. . .Gautier
  PERRY, BILLY W. . .Eng. . .Columbus
  PERRY, WILLIAM E. . .Eng. . .Crystal Springs
- PETERSON, WALTER GIL. . .Ed. . .Winona
  PHILLIPS, ERCELIN V., JR. . .Sci. . .Gulfport
  PHILLIPS, WILLIAM E., JR. . .Eng. . .Baldwyn
  PHILPOT, JIMMIE L. . .Ag. . .Perthshire
  PICKETT, ERVEST W., JR. . .Ed. . .DeKalb
- PIERCE, MAURICE D. . .Ag. . .Florence
  PIGOTT, BILLY W. . .Sci. . .Picayune
  PITTS, AUBERT M. . .Eng. . .Lucedale
  POPE, JAMES B., JR. . .Eng. . .Columbus
  PORTER, WILLIAM M. . . Sci. . .Vicksburg
- POSEY, HAYS F. . .Ed. . .Philadelphia
  PRESLEY, IKE C. . .Ag. . .Carthage
  PRESSGROVE, CLAUDE A. . .Bus. . .Wichita Falls, Tex.
  PRIDGEN, HAROLD. . .Eng. . .Leakesville
  PRINCE, CHARLES A. . .Bus. . .Union
- PURYEAR, HARRY H. . .Sci. . .Winona
  RAGLAND, FRANK R. . .Eng. . .Inverness
  RAY, KATHLEEN. . .Ed. . .Eupora
  READ, FREDRICK H., JR. . .Ag. . .Louin
  REARDEN, GLEN A. . .Eng. . .Prentiss

- REED, DAVID T. . .Eng. . .Senatobia
  REED, JAMES E. . .Bus. . .Inverness
  REEVES, SMILEY. . .Eng. . .McComb
  REEVES, WILLIS E. . .Bus. . .Columbia
  RENFROE, HARRIS B. . .Sci. . .Meridian

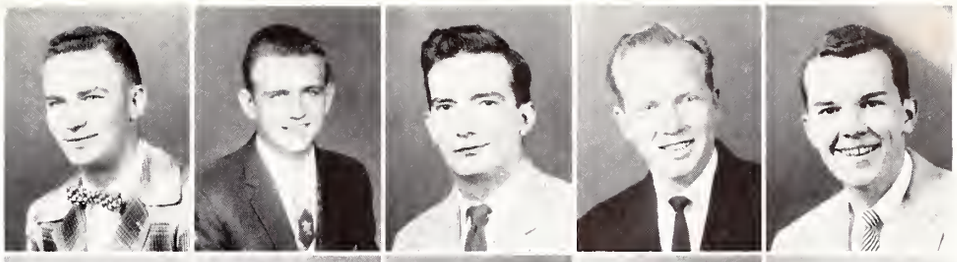

- REYNOLDS, JOHN M. . .Sci. . .Laurel
  RHOADS, FREDRIC M. . .Ag. . .Booneville
  RHODES, JACK R. . .Ag. . .Ackerman
  RICE, RICHARD E. . .Sci. . .Charleston
  RIVES, AARON B. . .Ag. . .Tuscola

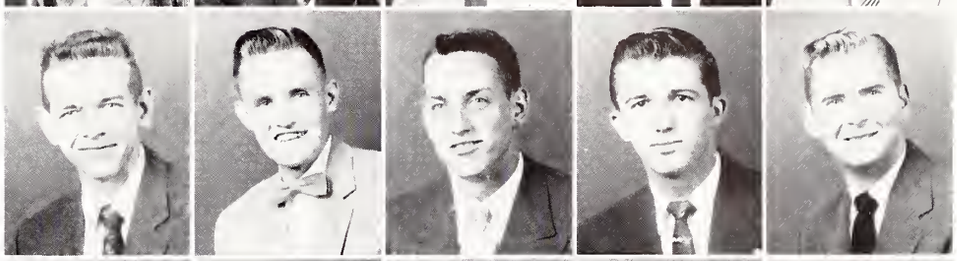

- RIVERS THOMAS L. . .Eng. . .Meridian
  ROBBINS, CARL T. . .Ed. . .Kosciusko
  ROBBINS, EDMOND J. . .Ed. . .Ingomar
  ROBBINS, WAYNE L. . .Ed. . .Covington, Tenn.
  ROBERTS, BILL K. . .Ag. . .Isola

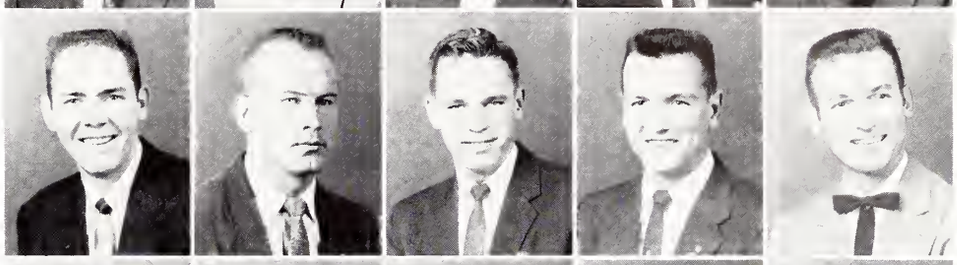

- ROBERTS, EDWIN R. . .Sci. . .Pineville
  ROBINSON, GEORGE T. . .Ag. . .Mize
  ROGERS, CAROLYN S. . .Bus. . .Laurel
  ROGERS, EUGENE R. . .Eng. . .Cleveland
  ROGERS, ROBERT G. . .Eng. . .Laurel

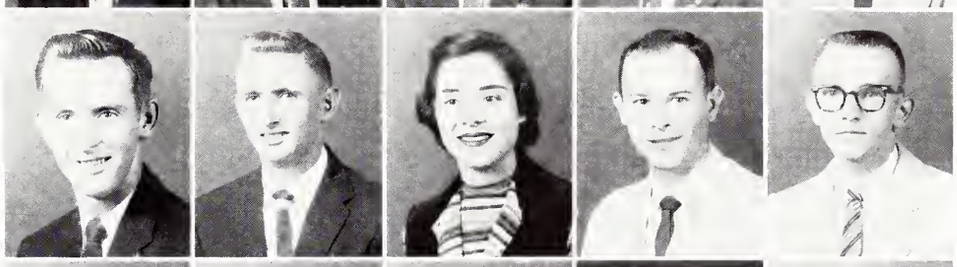

- ROSAMOND, JOHN B. . .Bus. . .Lexington
  ROSS, BENGAMIN A. . .Bus. . .Vicksburg
  ROUNSAVILLE, BILL B. . .Bus. . .Leakesville
  RUSCOE, HERB. . .Ed. . .Corta
  RUSHING, HOLLIS B. . .Eng. . .Brookhaven

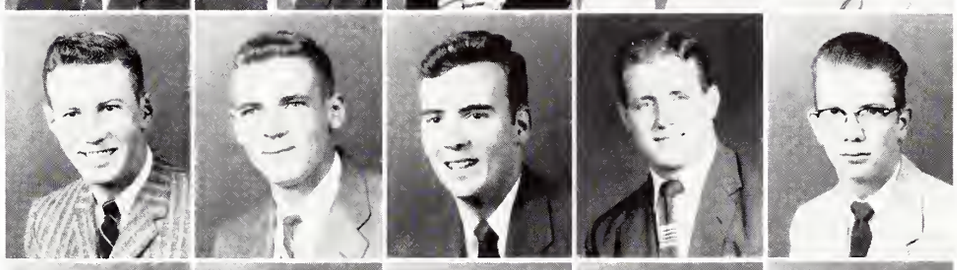

- RUSSELL, JOHN E. . .Ag. . .Hattiesburg
  RUSSELL, HOUSTON M. . .Eng. . .Hazlehurst
  SALLIS, EDWIN E. . .Bus. . .Ackerman
  SALMON, WALTER T. . .Sci. . .Natchez
  SANDIFER, THOMAS C. . .Sci. . .Jackson

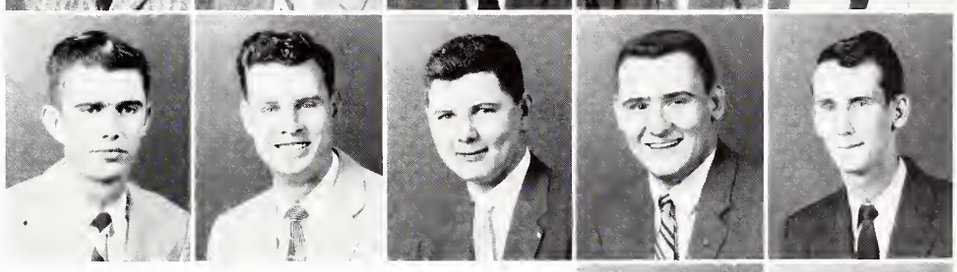

- SAUCIER, SIDNEY P. . .Sci. . .Vicksburg
  SAWYER, CLIFTON W. . .Sci. . .Corinth

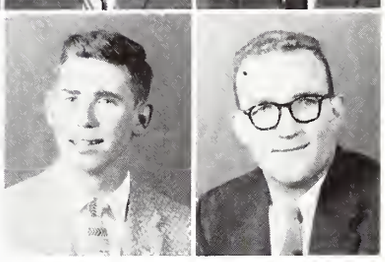

"Ooooh, Maxie!"

Juniors

"That's a mighty pretty Tiger!"

- SCALES, WALTER. . .Eng. . .Starkville
  SCHWEIZER, LOUIS. . .Eng. . .Hattiesburg

- SCOTT, PAULA K. . .Ed. . .Covington, Tenn.
  SCOTT, ROBERT L. . .Eng. . .Hernando
  SCOTT, SAMUEL P. . .Sci. . .Vicksburg
  SCOTT, WILLIAM B., JR. . .Sci. . .Pass Christian
  SEALE, HENRY L. . .Bus. . .Jackson

- SEEFELD, MARLYN A. . .Sci. . .Laurel
  SEYMOUR, EDWARD F., JR. . .Eng. . .Starkville
  SEYMOUR, LEO R. . .Bus. . .Vicksburg
  SHACKELFORD, ROBERT H., JR. . .Eng. . .Vicksburg
  SHADOW, TOMMY O. . .Eng. . .Meridian

- SHANNON, CHARLES W. . .Ag. . .Calhoun City
  SHANNON, JAMES W. . .Ag. . .Meridian
  SHARP, BILLY C. . .Eng. . .Philadelphia
  SHELBY, LAWRENCE T. . .Eng. . .Memphis, Tenn.
  SHEPPARD, DONALD R. . .Bus. . .Laurel

- SHINN, VIRGINIA G. . .Bus. . .Laurel
  SHORT, JAMES F., JR. . .Eng. . .Memphis, Tenn.
  SILER, WILLIAM T. . .Ag. . .New Hebron
  SIMMONS, HARRY T. . .Sci. . .Laurel
  SIMMONS, THOMAS E. . .Eng. . .Pontotoc

- SIMPSON, DAVID L. . .Eng. . .Shaw
  SIMPSON, MARION W. . .Bus. . .Laurel
  SINGLETERRY, CHARLES W. . .Eng. . .Starkville
  SKIPPER, TROY W. . .Sci. . .Picayune
  SMITH, AL. . .Eng. . .Meridian

- SMITH, DAVID E. . .Ag. . .Horn Lake
  SMITH, EDWIN E. . .Sci. . .Jackson
  SMITH, FRANK D. . .Eng. . .Poplarville
  SMITH, HARRY S. . .Bus. . .Starkville
  SMITH, JAMES K. . .Ag. . .Wesson

- SMITH, LAURENT. . .Ed. . .Biloxi
  SMITH, MARTIN L. . .Ag. . .Greenville
  SMITH, MYRON W. . .Ag. . .Bay St. Louis
  SMITH, PRENTIS R. . .Ed. . .Philadelphia
  SMITH, WILLIAM P. . .Bus. . .Cleveland

- SMITHSON, LEE D. . .Sci. . .Columbus
  SOMERVILLE, MALCOMB A. .Sci. . .Memphis, Tenn.
  SONGY, EDWARD J. . .Bus. . .Natchez
  SPARKMAN, JAQUELINE. . .Sci. . .Eupora
  SPARKS, MATAS S. . .Ed. . .Hillsboro

- SPENCE, JAMES D. . .Sci. . .Foxworth
  SPENCER, JAMES G. . .Ag. . .Myrtle
  SPRING, FERDINAND E. . .Bus. . .Long Beach
  SPRUILL, OSCAR B. . .Eng. . .Columbus
  ST. AMANT, P. PETER. . .Eng. . .Biloxi

- STAIN, WILLIAM C. . .Eng. . .Yazoo City
  STANFORD, JAMES H. . .Bus. . .Greenwood
  STEELE, BOBBY L. . .Bus. . .Bruce
  STEELE, FRED D. . .Bus. . .Fulton
  STEPHENS, WILBURN. . .Ag. . .Marietta

- STERLING, KENNETH G. . .Ed. . .Magnolia
  STEWART, JIMMY H. . .Bus. . .Bruce
  STOKER, JAMES B. . .Ag. . .Winona
  STOKES, RAYMOND S. . .Ed. . .Preston
  STOKES, RHODNEY D. . .Sci. . .Louisville

- STONE, JERRY C. . .Bus. . .Ethel
  STRIBLING, JIMMY C. . .Eng. . .Derma
  STRICKLAND, ALVAH C. . .Ag. . .Clarksdale
  STRICKLIN, T. J. . .Bus. . .West Point
  STURDIVANT, ROBERT A. . .Sci. . .Columbia

- SUTTLE, THOMAS G. . .Ed. . .Louisville
  SWEETEN, W. A. . .Eng. . .Orlando, Fla.

"Now that's Five Good-Lookin' Women!"

Juniors

"The Best Of Steinbeck. . ."

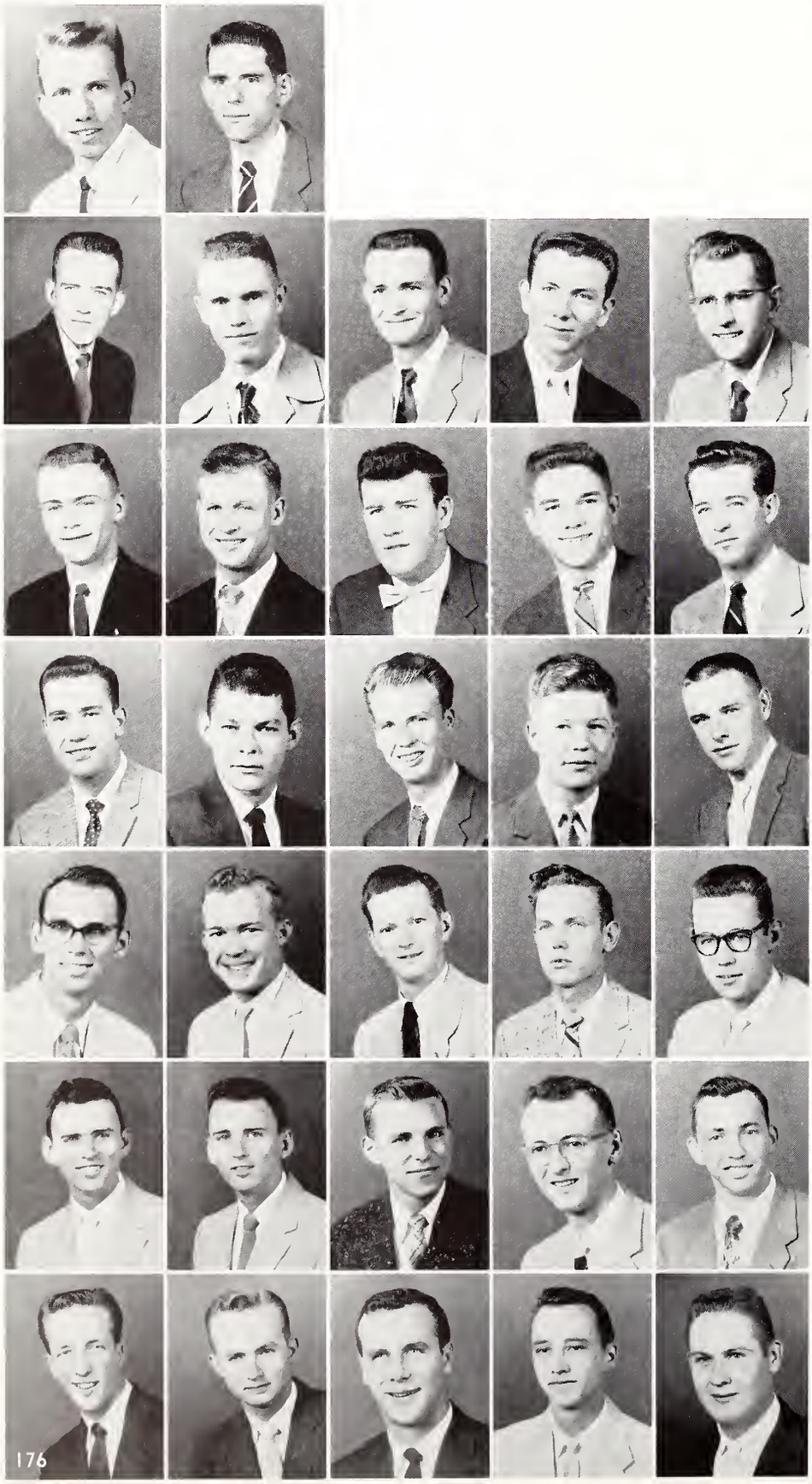

- SWETLAND, JERRY H. . .Bus. . .Grenada
  SWOOPE, FRANK G. . .Bus. . .Columbus

- SYKES, JAMES B. . .Bus. . .Indianola
  TABOR, HARRY B. . .Ag. . .McCool
  TADLOCK, BILL C. . .Bus. . .Homewood
  TAYLOR, ROGER W. . .Bus. . .Alexandria, La.
  TEAGUE, JOSEPH V. . .Eng. . .Moorehead

- TEAL, NOBLE D. . .Bus. . .Biloxi
  TEER, WALTER F. . .Eng. . .Cleveland
  TEMPLETON, BOBBY T. . .Ag. . .Hazelhurst
  TERRY, DENNY A. . .Eng. . .Columbia
  THOMAS, LLOYD R. . .Sci. . .Greenwood

- THOMAS, ROBERT M. . .Bus. . .Philadelphia
  THOMPSON, GEORGE T. . .Bus. . .Starkville
  THOMPSON, HENRY W. . .Eng. . .Meridian
  THOMPSON, ROBERT L. . .Sci. . .Louisville
  THORNHILL, JOHN W. . .Eng. . .Tylertown

- THORNTON, WILLIAM E. . .Bus. . .Crystal Springs
  THRASH, JAMES H. . .Bus. . .Newton
  THWEATT, CECIL F. . .Bus. . .Houston
  TICKNER, ROBERT D. . .Bus. . .Jackson
  TIMM, GEORGE K. . .Eng. . .Flushing, New York

- TODD, BEN G. . .Bus. . .Jackson
  TODD, THOMAS G. . .Bus. . .Jackson
  TOKARCHUK, MYRON E. . .Eng. . .Hudson, New York
  TOLER, HERSCHEL F. . .Eng. . .Bay Springs
  TRIPLETT, MARVIN E. . .Eng. . .Mashulaville

- TUBB, JOE P. . .Ag. . .Jackson
  TUCKER, DOYCE C. . .Eng. . .Carthage
  TUCKER, LARKIN E. . .Ag. . .Duncan
  TULLOS, JAMES S. . .Eng. . .Ellisville
  TURNER, TOMMY B. . .Ag. . .Marvell, Ark.

- TUTOR, BOBBY G. . .Ag. . .Pontotoc
  UPTON, JERRY W. . .Bus. . .Kokomo
  VANDEVENDER, EDWARD P. . .Ag. . .Gholson
  VETRANO, ERNEST. . .Ag. . .Rosedale
  VICKERS, JOAN S. . .Ed. . .Starkville

- VICKERY, HUGH P. . .Eng. . .Houston
  VIVERETTE, CHARLES L. . .Sci. . .Union
  WAIT, JO E. . .Bus. . .Houlka
  WALDEN, PAUL W. . .Sci. . .Tupelo
  WALDROP, RALPH C. . .Bus. . .Greenwood

- WALKER, BOBBY W. . .Eng. . .Meridian
  WALKER, WILLIAM D. . .Ag. . .Lucedale
  WALLER, ALVIN K. . .Sci. . .Yazoo City
  WALLIS, BARNEY T. . .Ag. . .Booneville
  WALTERS, CLYDE H. . .Eng. . .Harperville

- WALTERS, THOMAS N. . .Eng. . .Meridian
  WARD, CLARENCE H. . .Ed. . .Lucedale
  WARE, BILLY T. . .Sci. . .Brookhaven
  WARNOCK, JOHNNY L. . .Ag. . .Rolling Fork
  WARREN, ROBERT W. . .Bus. . .Corinth

- WASCOMB, JAMES E. . .Eng. . .Tupelo
  WASSON, RICHARD A. . .Eng. . .Bellwood, Pa.
  WATERER, WILLIE F. . .Ag. . .Tchula
  WATKINS, HAYDEN M. . .Ed. . .Dixon
  WATSON, JOHN L. . .Eng. . .Eddiceton

- WATTS, HERMAN L., JR. . .Eng. . .Pascagoula
  WEATHERLY, CHARLES E. . .Bus. . .Pontotoc
  WEBB, BOBBY C. . .Ag. . .Walnut Grove
  WEEMS, JOHN R. . .Eng. . .West Point
  WEIR, JOHN PAUL. . .Sci. . .Leland

- WELLS, FRANKLIN K. . .Eng. . .Vicksburg
  WELLS, WILLIAM V. . .Ag. . .Rolling Fork

"The Best of Redneck. . ."

Juniors

Juniors

"Go man, Go!"

- WEST, WILLIE J. . .Ag. . .Waynesboro
  WHARTON, WYANT J. . .Eng. . .Tylertown
  WHETSTONE, MALCOLM. . .Bus. . .Jackson
  WHITE, CLOIS J. . .Ed. . .Philadelphia
  WHITE, RICHARD L. . .Eng. . .Poplarville

- WHITE, SAM L. . .Sci. . .Satartia
  WHITMIRE, LYNN W. . .Eng. . .Louisville
  WICKER, JOHN R. . .Bus. . .Clarksdale
  WILKINSON, JOHN W. . .Bus. . .Pascagoula
  WILLARD, WALLACE A. . .Eng. . .Natchez

- WILLIAMS, ADRIAN B. . .Bus. . .Mathiston
  WILLIAMS, EDWARD E. . .Eng. . .Stewart
  WILLIAMS, GRANVILLE H. . .Bus. . .Wesson
  WILLIAMS, HARRY. . .Eng. . .Columbia
  WILLIAMS, KENNETH M. . .Eng. . .Clermont Harbor

- WILSON, TERRY L. . .Eng. . .Cleveland
  WINSTEAD, CARL D. . .Ag. . .Burns
  WINSTEAD, JACK H. . .Ag. . .Union
  WOOD, JOHN D. . .Sci. . .Vicksburg
  WOOLFOLK, EVERETTE L. . .Ag. . .Senatobia

- WORLEY, VAN ROBINSON, JR. . .Ag. . .Sand Hill
  WORTHY, FRANK G. . .Bus. . .Picayune
  WRIGHT, CLYDE F. . .Ed. . .Amory
  WRIGHT, FRANKLIN D. . .Ag. . .Vicksburg
  WYNNE, NATHAN H. . .Ag. . .Coldwater

- WYLIE, WALTER E. . .Eng. . .Vicksburg
  YEAGER, JAMES E. . .Bus. . .Manchester, Ga.
  YORK, WILLIAM E. . .Eng. . .Batesville
  YOUNG, THAD P. . .Eng. . .Louisville
  YOUNG, WILLIAM R., JR. . .Ed. . .Houlka

the Sophomore class

Yes, we are now at the halfway mark of our college lives. As a class we have had our share of happy times during these past two years, times that will always be remembered. We look forward with great pride to our remaining years here at State.

SOPHOMORE CLASS OFFICERS:

Left to right: Sammy Guyton, President; Dan Germany, Secretary; Tommy Sercey, Vice President; and Harry Walton, Treasurer.

Sophomores

- ADAMS, LESLIE F. . .Eng. . .Winona
  ADAMS, WALLACE L. . .Eng. . .Brookhaven
  ADCOCK, LAWRENCE D. . .Sci. . .Philadelphia
  AGENT, KENNETH N. . .Ag. . .Oakland
  ALLEN, JAMES G. . .Bus. . .Biloxi

- ANDERSON, GARLAND D. . .Ag. . .Okolona
  ANDERSON, GEORGE H. . .Bus. . .Gulfport
  ANDREWS, EMMITT R. . .Eng. . .Jayess
  ANDREWS, H. FLEMING. . .Sci. . .Ripley, Tenn.
  ANTICI, EDWIN M. . .Eng. . .Clarksdale

- ARGO, PAUL K. . .Sci. . .Winona
  ARNOLD, CARL C. . .Bus. . .West
  ASHFORD, JAMES K. . .Bus. . .Starkville
  AUFDEMORTE, PETER H. . .Eng. . .Biloxi
  AUFDENBERG, GENE R. . .Ag. . .Sikeston, Mo.

- AUTRY, NILES P. . .Bus. . .Ashland
  AVERA, CHARLES D. . .Sci. . .Moss Point
  AXTELL, KENNETH C., JR. . .Eng. . .Madison
  BACON, JOSEPH T. . .Bus. . .Laurel
  BAILEY, JAMES J. . .Eng. . .Birmingham, Ala.

- BALL, JAMES W. . .Eng. . .Yazoo City
  BAKER, ROYCE K. . .Sci. . .Philadelphia
  BALLARD, CLYDE P. . .Eng. . .Jackson
  BANES, CHARLES R. . .Eng. . .Canton
  BARDWELL, JACK E. . .Eng. . .Derma

- BARKLEY, HAROLD J. . .Sci. . .Shelby
  BARLAND, EDWIN S. . .Eng. . .Jackson
  BARLOW, BILLY R. . .Ag. . .Braxton
  BARNES, CLIFFORD D. . .Bus. . .Monticello
  BARROW, GEORGE E. . .Eng. . .Bay Spring

- BARRY, GEORGE H. . .Eng. . .West Point
  BARTON, WILLIAM D. . .Ag. . .Indianola
  BAUGHMAN, HUBERT D. . .Eng. . .Moss
  BAUGHMAN, JAMES E. . .Sci. . .Mississippi City
  BEANE, JAMES R., JR. . .Bus. . .Plantersville
  BEANE, THOMAS C. . .Eng. . .Tupelo

- BEARD, GLENN A. . .Ag. . .Foxworth
  BEEVERS, KELLY M. . .Ag. . .Cleveland
  BELL, WILLIAM T., III. . .Eng. . .Vicksburg
  BENNETT, ALBERT G., JR. . .Eng. . .Starkville
  BENNETT, GERALD H. . .Bus. . .West Point
  BENNETT, MYRA JO. . .Ed. . .Maben

- BENOIT, RICHARD A. . .Eng. . .Winona
  BENSON, ELWYN W. . .Sci. . .Greenville
  BERRY, GROVER U. . .Eng. . .Jackson
  BERRYHILL, MILTON H. . .Eng. . .Learned
  BERRYHILL, ROBERT J. . .Ed. . .Plantersville
  BIANCA, CARMELO J., JR. . .Eng. . .Indianola

- BICKHAM, JOE E. . .Eng. . .McComb
  BILBRO, JOE T. . .Bus. . .Morton
  BIRMINGHAM, WILLIAM C. . .Bus. . .Zion, Ill.
  BLACK, MICKEY L. . .Ag. . .Sidon
  BLAKE, PRESSLEY L., JR. . .Bus. . .Philipp
  BLAKENEY, BEN R. . .Bus. . .Taylorsville

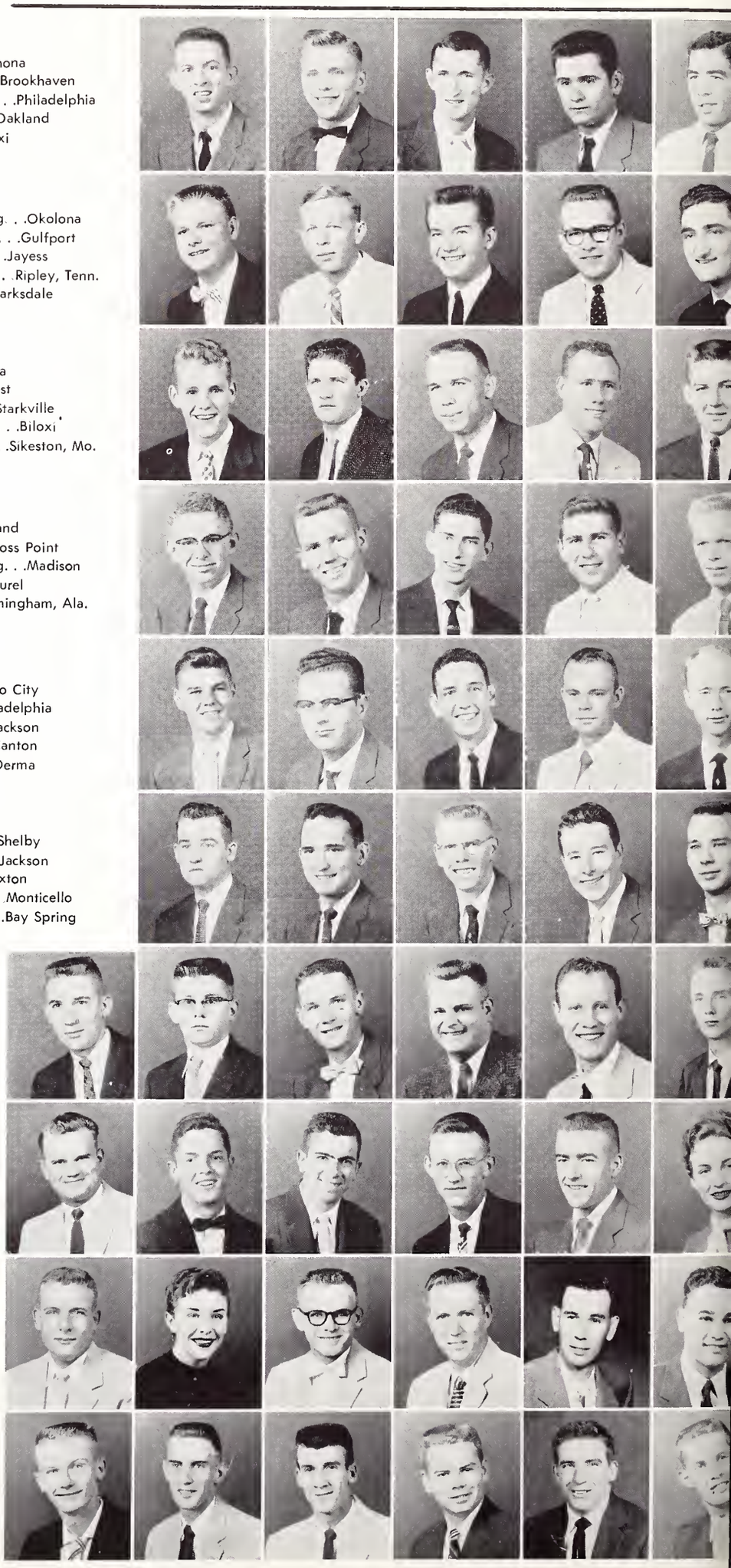

Sophomores

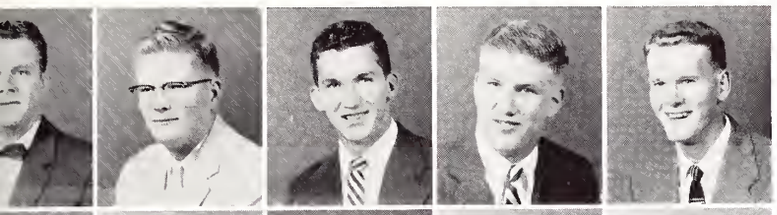

- BOREN, GEORGE W., JR. . .Bus. . .Potts Camp
  BOUCHILLON, JOHN D. . .Eng. . .Meridian
  BOURNE, JOHN D. . .Bus. . .Wiggins
  BOYD, HENRY W., III. . .Ag. . .Nashville, Tenn.
  BOYD, JAMES A. . .Ag. . .Humboldt, Tenn.

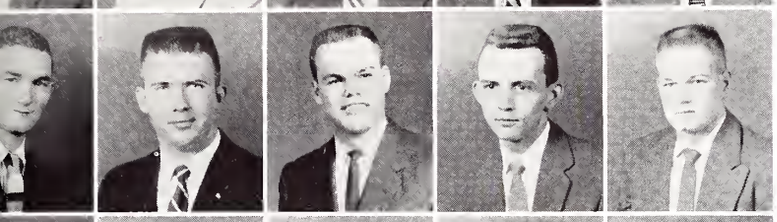

- BOYLES, ROBERT E. . .Bus. . .Jackson
  BARBSTON, BRYAN W., JR. . .Eng. . .Vicksburg
  BRANNER, WILLIAM H. . .Ed. . .Huntsville, Ala.
  BRANTLEY, JOHN F. . .Ag. . .Forest
  BRASHER, CECIL K. . .Eng. . .Charleston

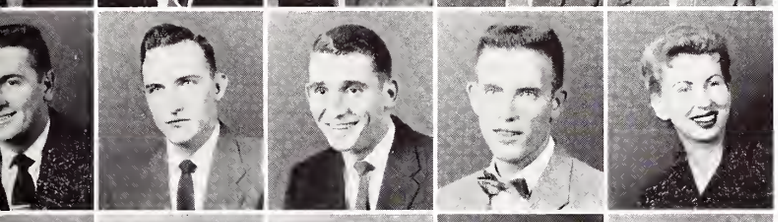

- BRASWELL, RICHARD E. . .Eng. . .Greenwood
  BREEDLOVE, ROBERT A. . .Eng. . .Tupelo
  BRELAND, NORMAN L. . .Sci. . .Picayune
  BREWER, LARRY C. . .Ag. . .Louin
  BREWSTER, DOLLY D. . .Ed. . .Greenwood

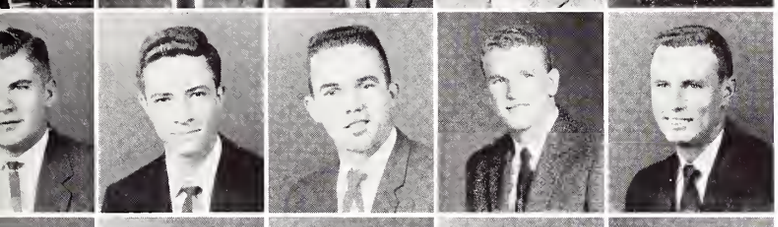

- BRIDGES, REGINALD O. . .Bus. . .Belzoni
  BRIDGES, RONALD B. . .Sci. . .McComb
  BRISCOE, BOBBY G. . .Ag. . .Oxford
  BROOKS, NED. . .Bus. . .Duncan
  BROWN, W. T. . .Eng. . .Magee

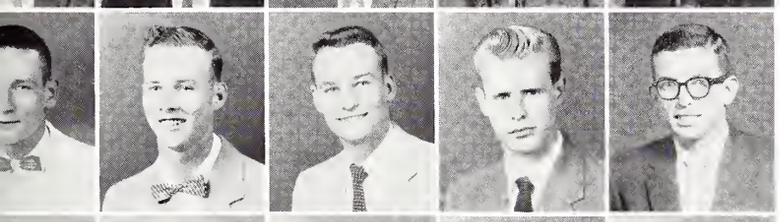

- BRYANT, JOEL W. . .Eng. . .Bruce
  BUMPAS, JOHN P. . .Bus. . .Holly Springs
  BUMPAS, MERITT S. . .Sci. . .Jackson
  BUNTIN, WILLIAM W. . .Ag. . .Charleston
  BURNS, WARREN T. . .Bus. . .Natchez

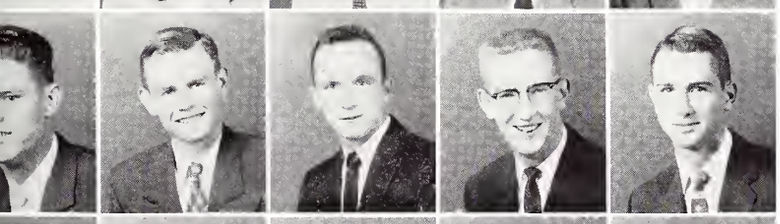

- BUSE, TRACY L. . .Bus. . .Saltillo
  CALCOTE, CHESTER C. . .Eng. . .Wesson
  CALCOTE, JOHN D. . .Bus. . .Benoit
  CALDWELL, WILLIAM F. . .Bus. . .Sardis
  CALLAHAN, WILLIAM M., JR. . .Starkville

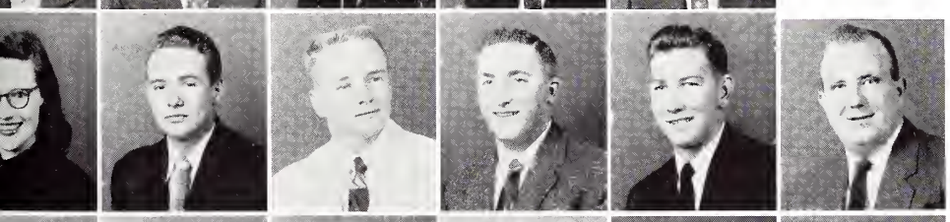

- CALVERT, HELEN J. . .Sci. . .West Point
  CAMPBELL, ROBERT E. . .Ag. . .Grenada
  CANON, ROBERT H. . .Sci. . .Tunica
  CARAWAY, RICHARD A. . .Bus. . .Jackson
  CARMICHAEL, LARRY L. . .Ed. . .Blue Mountain
  CARMICHAEL, VERNON O. . .Sci. . .Birmingham

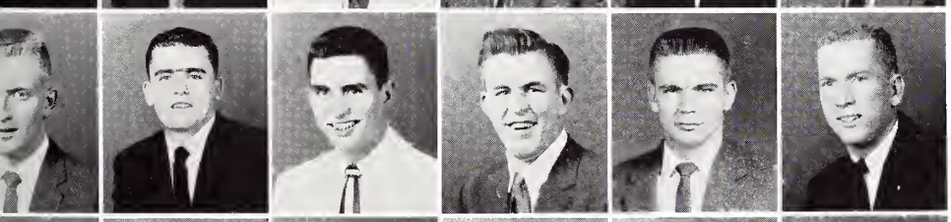

- CARR, GERALD. . .Eng. . .DURANT
  CARROLL, J. A. . .Bus. . .Leland
  CARTER, WARREN W., JR. . .Ag. . .Huntingdon Tenn.
  CASON, ROBERT. . .Ag. . .Greenwood
  CASTER, GEORGE K. . .Sci. . .Wynne, Ark
  CASTLEBERRY, OKEL. . .Eng. . .Gulfport

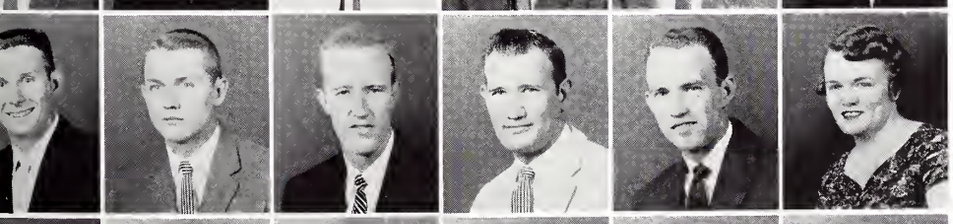

- CAUTHEN, JOSEPH M., JR. . .Eng. . .Pickens
  CAUTHEN, ROBERT H. . .Eng. . .Lexington
  CHAPMAN, JERRY A. . .Ag. . .Humboldt, Tenn.
  CHESTEEN, SAM D. . .Bus. . .Jackson
  CHILDERS, JOE M. . .Ag. . .New Albany
  CHILES, ESTELLE. . .Ed. . .Noxapater

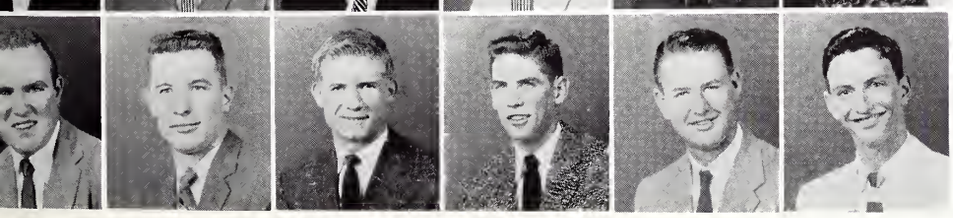

- CHRISTOPHER, HUBERT C. . .Bus. . .Round Pond, Ark.
  CHRISTY, HENRY R. . .Sci. . .Meridian
  CLAY, BOBBY F. . .Ag. . .Silver City
  CLEMENTS, WILLIAM C. . .Sci. . .Rolling Fork
  CLIETT, TRAVIS A. . .Ed. . .Montpelier
  COBB, WILLIAM S. . .Eng. . .Meridian

Sophomores

- COCKRELL, MARION E., JR. . .Sci. . .West Point
  COCKWELL, CARL L. . .Ag. . .Louisville
  COGGINS, JAMES. . .Bus. . .Jackson
  COKER, LADDIE R. . .Eng. . .Brookhaven
  COLEY, JACK D. . .Ag. . .New Albany

- COLLINS, CHARLES D. . .Ag. . .Marion, Ala.
  COLLINS, JESSE M. . .Bus. . .Bruce
  COLLINS, ROSS A. . .Ag. . .Heidelburg
  COLLINS, THOMAS E. . .Ag. . .Utica
  CONE, JAMES R., JR. . .Foresttry. . .Fernandina Beach, Fla.

- CONERLY, TYLER S. . .Sci. . .Gloster
  COOK, JAMES E. . .Eng. . .West Point
  COOK, JAMES H. . .Sci. . .Starkville
  COOK, JOHN O., III. . .Bus. . .Forest
  COOPER, GARLAND L. . .Eng. . .Brookhaven

- COTTEN, VERNON R. . .Ed. . .Carthage
  COUNTNEY, DEWEY E. . .Ag. . .Florence
  COURTNEY, THOMAS E. . .Bus. . .Columbia
  COWAN, JIMMY D. . .Eng. . .Amory
  COX, TOM W. . .Eng. . .Philadelphia

- CRAIG, WILLIAM A. . .Eng. . .Senatobia
  CRISS, ROBERT R. . .Eng. . .Grenada
  CROCKETT, WILLIAM P. . .Eng. . .Tupelo
  CROW, KENNETH E. . .Bus. . .Ruleville
  CROWLEY, BILLY R. . .Eng. . .Maben

- CRUMPTON, CHARLES D. . .Ed. . .Starkville
  CULPEPPER, EVERETT T. . .Bus. . .Meridian
  CURRIE, HUBERT M. . .Bus. . .Utica
  CURTIS, ALBEN B. . .Sci. . .French Camp
  DABBS, ROBERT L. . .Bus. . .Quincy

- DACUS, GLORIA A. . .Sci. . .Winona
  DANCY, JAMES H. . .Ag. . .Holly Springs
  DANIEL, WILLIAM P. . .Ed. . .Macon
  DANIELS, JIMMY G. . .Ag. . .Starkville
  DARDAMAN, CHRIS J. . .Eng. . .Winona
  DAVIS, DONALD R. . .Ed. . .Starkville

- DAVIS, GEORGE B. . .Ag. . .Yazoo City
  DAVIS, GERALD ARTHUR. . .Eng. . .Horn Lake
  DAVIS, GUY W. . .Ag. . .Lumberton
  DAVIS, JACKIE J. . .Sci. . .Drew
  DAVIS, JOHN K. . .Ed. . .Memphis, Tenn.
  DAVIS, JOSEPH R. . .Eng. . .Fulton

- DAVIS, WILLIAM K. . .Eng. . .Smithville
  DAY, EMERSON D. . .Eng. . .Brookhaven
  DEAVENPORT, SAMUEL L. . .Ag. . .Scott
  DEEN, ALLEN L. . .Sci. . .Starkville
  DELAUGHTER, ROBERT E. . .Sci. . .Brookhaven
  DELCUZE, ROBERT V. . .Eng. . .Moorehead

- DEMOSS, DONALD J. . .Sci. . .Crosby
  DENNIS, JAMES E., JR. . .Eng. . .Grenada
  DEVORE, HENRY L. . .Ag. . .Rossville, Tenn.
  DILL, ANDREW R. . .Sci. . .West Point
  DILL, THOMAS E. . .Eng. . .Cherokee, Ala.
  DILLON, GEORGE L. . .Sci. . .Booneville

Sophomores

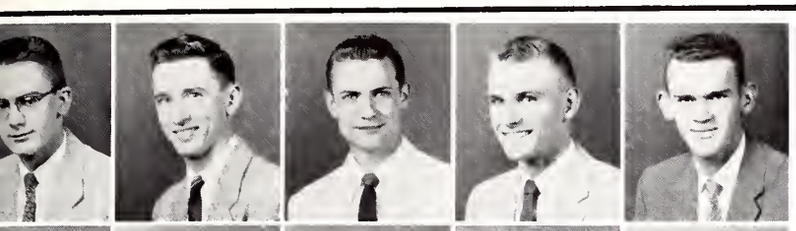

- DOBBS, W. A. . .Sci. . .Greenville
  DODD, LARRY A. . .Bus. . .Laurel
  DOIRON, JULES W., JR. . .Bus. . .Vicksburg
  DONOVAN, FRANCIS M., JR. . .Eng. . .Vicksburg
  DOOLITTLE, MAX L. . .Ag. . .Houston

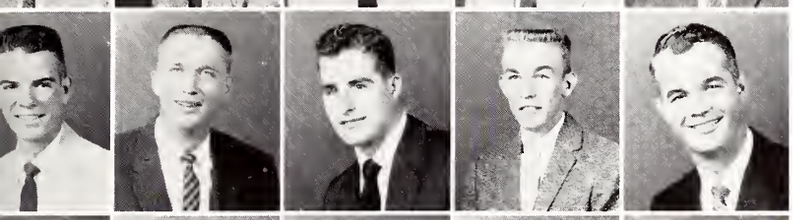

- DORROH, WILL E., JR. . .Eng. . .Ocean Springs
  DOTY, JOHN DAVID. . .Ag. . .Memphis, Tenn.
  DOWDEN, THOMAS E. . .Ed. . .Okolona
  DOWNER, THOMAS M., JR. . .Sci. . .Lexington
  DOWNS, CHARLES R. . .Bus. . .Greenville

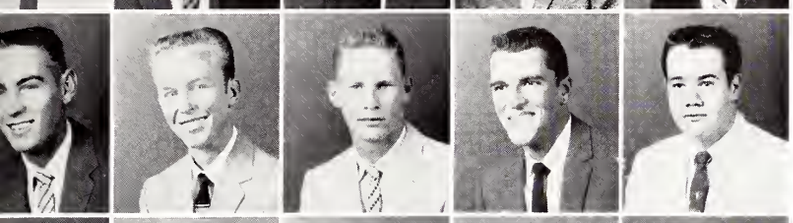

- DOWNS, JAMES S. . .Eng. . .Oxford
  DOWNS, JORDAN. . .Eng. . .Ellisville
  DUNCAN, PAUL E. . .Eng. . .Starkville
  DURHAM, THOMAS F., III. . .Eng. . .Brookhaven
  EAVES, JOHN A. . .Sci. . .Louisville

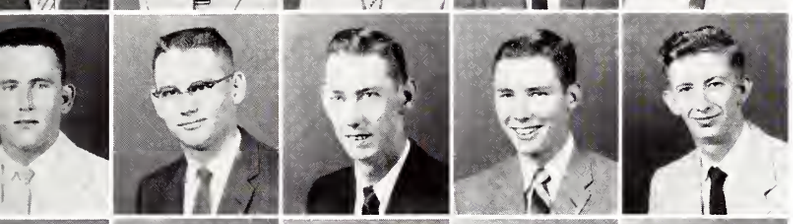

- EAST, GEORGE H., JR. . .Eng. . .Gulfport
  ECHOLS, FRANK L. . .Eng. . .Mayhew
  ECKHOFF, WINSOR O. . .Eng. . .Agricola
  EDMONSON, GEORGE H. . .Eng. . .Magee
  EDWARD, SLATER M. . .Sci. . .Hollandale

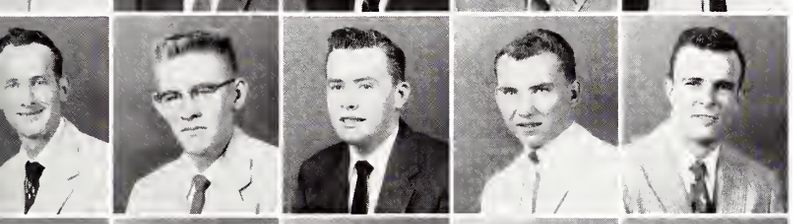

- EDWARDS, JOE E. . .Bus. . .Starkville
  EDWARDS, John R. . .Sci. . .Brandon
  EDWARDS, MALCOLM T. . .Eng. . .Jackson
  ELLIS, MELVIN C., JR. . .Ag. . .West Point
  ENGLAND, HUGH T. . .Eng. . .Clarksdale

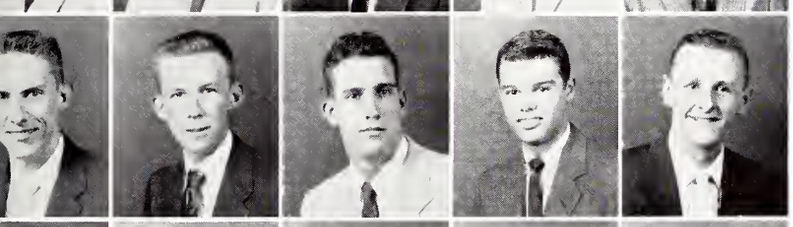

- ERGLE, FRONTIS W., JR. . .Sci. . .Columbus
  EUBANKS, JERRY A. . .Eng. . .McCool
  FARRAR, JOE A. . .Eng. . .Vicksburg
  FEATHERSTONE, ROBERT M. . .Bus. . .Jackson
  FELTON, JOHN F. . .Ag. . .Marianna, Ark.

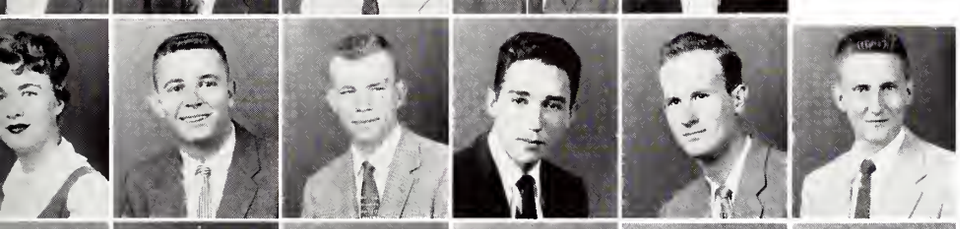

- FERGUSON, VIRGINIA L. . .Ed. . .Starkville
  FIELDER, JAMES W. . .Bus. . .Jackson
  FILES, JAMES H. . .Bus. . .Louisville
  FINGER, JAMES E. . .Eng. . .Ackerman
  FISACKERLY, HOWARD E. . .Ag. . .Sunflower
  FISCHER, DARYL E. . .Sci. . .Brookhaven

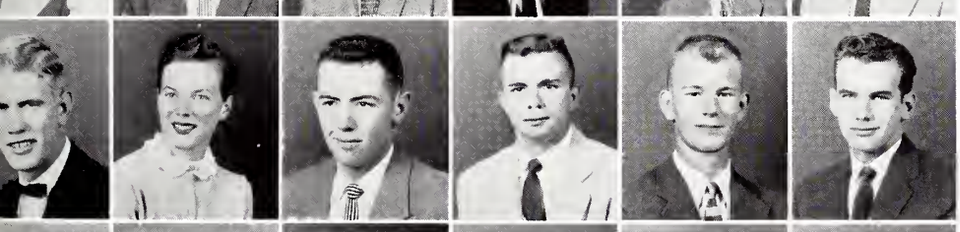

- FISHER, HARVEY D. . .Bus. . .Okolona
  FITZGERALD, PAT A. . .Bus. . .Greenville
  FITZPATRICK, JAMES G. . .Sci. . .Carrollton, Ala.
  FLOWERS, THOMAS F., JR. . .Bus. . .Greenwood
  FLYNN, BILLY C. . .Sci. . .Shannon
  FOLEY, WILSON E. . .Eng. . .New Albany

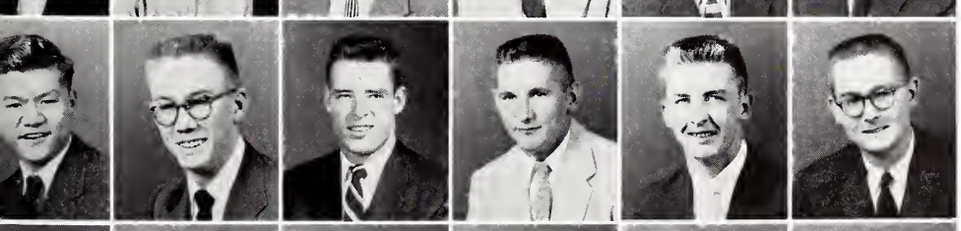

- FONG, EDWARD K. . .Eng. . .Como
  FORBUS, CLYDE J. . .Sci. . .Amory
  FORD, DONALD R. . .Ag. . .Greenville
  FORGEY, ROBERT W. . .Eng. . .Bolton
  FOSTER, RICHARD H. . .Sci. . .Maben
  FRANCE, WILLIAM. . .Eng. . .Memphis, Tenn,

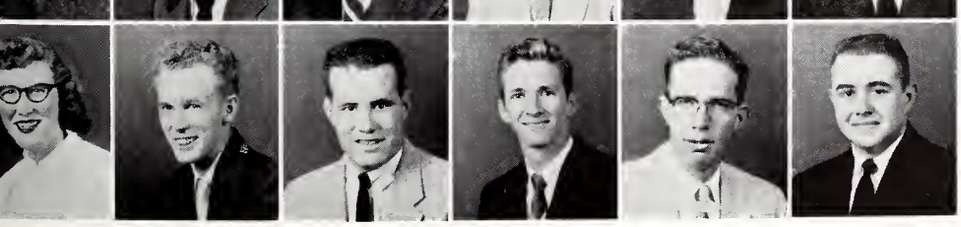

- FRANKS, MARY ELIZABETH. . .Bus. . .West Point
  FREEZE, DAN S., JR. . .Eng. . .Coldwater
  FRENCH, WILLIAM E. . .Bus. . .Byhalia
  FROST, HORACE K. . .Eng. . .Hazlehurst
  FULTON, DAVID L. . .Eng. . .Rolling Fork
  FURR, WILLIAM P., JR. . .Bus. . .Jackson

Sophomores

- GAMBRELL, JAMES M. . .Sci. . .Soso
GARCIE, JAMES C. . .Eng. . .Bay St. Louis
GARVER, JAMES R. . .Bus. . .Brandon
GARY, ROBERT E. . .Ag. . .Eupora
GERMANY, DANIEL M. . .Eng. . .Shaw

- GIDEON, LOUIS B. . .Sci. . .Lambert
GILLIAM, JAMES A. . .Bus. . .Myrtle
GOLDEN, JOE P. . .Eng. . .Bessemer, Ala.
GORDON, DONALD L. . .Bus. . .Meridian
GORENFLO, WILFRED J. . .Eng. . .Biloxi

- GOULD, JAMES L. . .Eng. . .Kosciusko
GRAHAM, ALBERT M. . .Eng. . .Bolton
GRAHAM, ROBERT M. . .Ag. . .Waynesboro
GRAHAM, WILLIAM L. . .Eng. . .Drew
GRAY, MILES D. . .Eng. . .Moorehead

- GREER, CHARLIE K. . .Ag. . .New Albany
GREENE, HOMER S. . .Ag. . .Tutwiler
GREGG, JIMMY F. . .Eng. . .Vardaman
GREGORY, JOHANNA C. . .Bus. . .Chicago, Ill.
GREGORY, LOUIS F. . .Ag. . .Kosciusko

- GRIFFIN, EDWIN E. . .Eng. . .Natchez
GRIFFIN, E. FRANK. . .Bus. . .Columbus
GRISHAM, VAUGHN L. . .Ed. . .West Point
GROSS, JAMES G. . .Eng. . .Hattiesburg
GUICE, HAROLD A. . .Eng. . .Meadeville

- GUNTER, BILLY C. . .Ag. . .Soso
GUYTON, SAMUEL P. . .Bus. . .Kosciusko
GWIN, HOWELL H. . .Sci. . .State College
HAJJ, MICHAEL E. . .Eng. . .Vicksburg
HALFORD, JAMES B. . .Bus. . .Belzoni

- HALL, ROBERT T. . .Forestry. . .Decatur
HAMMONDS, ANDREW J. . .Eng. . .Grenada
HANKINS, JAMES R. . .Bus. . .Maben
HANLEY, THOMAS H. . .Sci. . .Vicksburg
HANNON, JAMES R. . .Eng. . .Fulton
HANSFORD, JOHN L. . .Eng. . .DeKalb

- HARDIN, HARRY F. . .Eng. . .Vicksburg
HARPER, JACK E. . .Bus. . .Grenada
HARPER, ROLAND D. . .Eng. . .Moss Point
HARRELL, ROBERT D. . .Eng. . .West Point
HARRELSON, CHARLIE W. . .Eng. . .Pittsboro
HARRIS, GEORGE G. . .Bus. . .Drew

- HARRISON, WM. E. . .Eng. . .Columbus
HARWELL, THOMAS E. . .Eng. . .Jackson
HAYNES, FRANK R. . .Ag. . .Lucedale
HAYES, MIKE C. . .Bus. . .Glade
HEATH, RALPH D. . .Bus. . .Canton
HELTON, CHARLES C. . .Eng. . .Cary

- HEMPHILL, RAY N. . .Sci. . .Jackson
HENLEY, CLARENCE E. . .Ag. . .Aberdeen
HENNINGHAM, JOHN J. . .Eng. . .Linden
HENSLEY, WILSON B. . .Eng. . .Holly Springs
HERRING, JIMMY J. . .Eng. . .Redlick
HIGHTOWER, LYNWOOD. . .Ag. . .Stanton

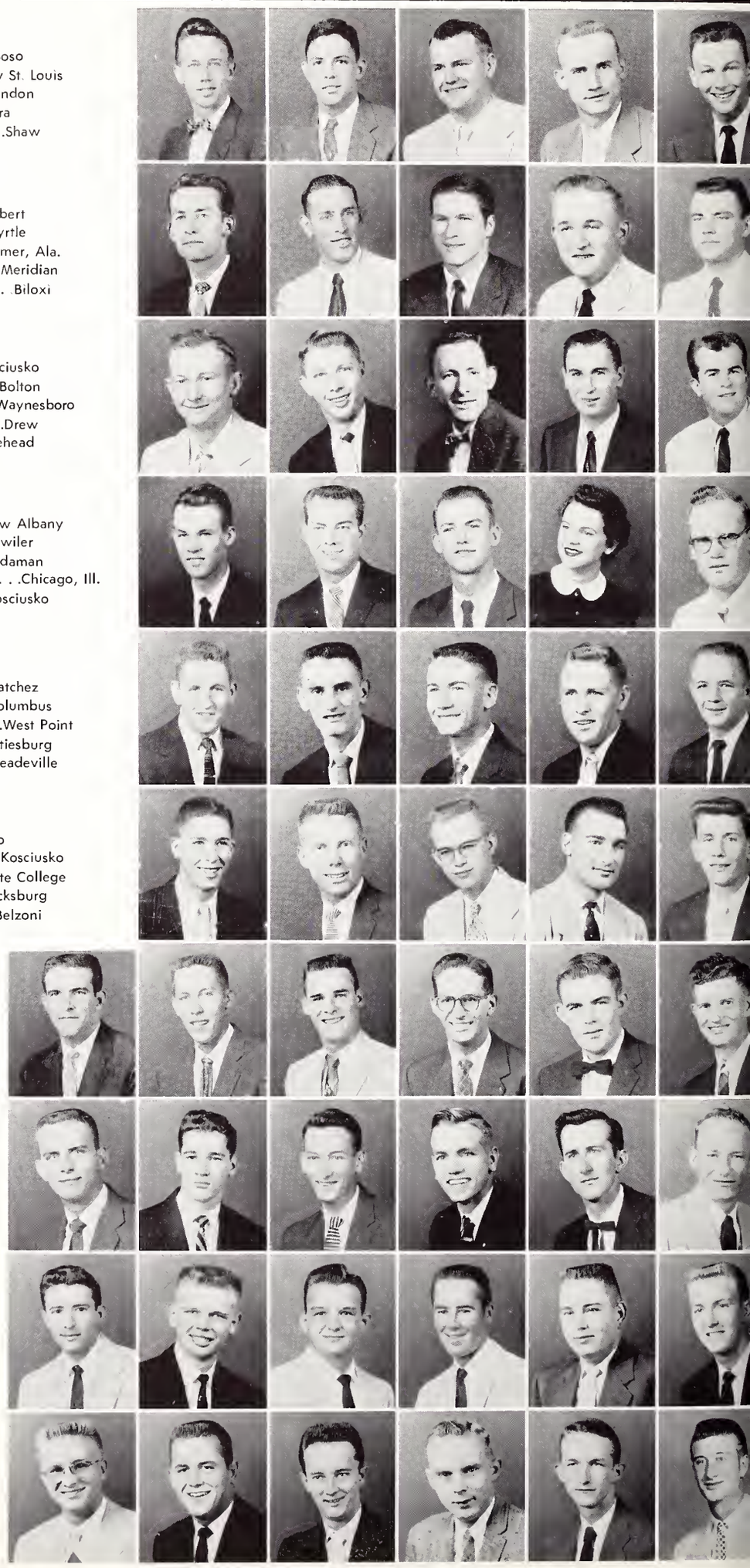

Sophomores

- HILBUN, GLYN R. . .Sci. . .Lucedale
  HILL, RICHARD C. . .Bus. . .Wheeler
  HILL, WILLIAM W. . .Eng. . .Tupelo
  HINES, FRED B. . .Bus. . .Jackson
  HINKLE, WALTER C., JR. . .Bus. . .Crawford

- HINTON, CAROLYN F. . .Sci. . .Hattiesburg
  HIRSCHENHOFER, JOHN H. . .Eng. . .Vicksburg
  HITT, GUY W. . .Eng. . .Yazoo City
  HOBBS, BOYD L. . .Sci. . .Shelby
  HODGES, JOHN D. . .Ag. . .Soso

- HOLLIMAN, WILBERT G., JR. . .Eng. . .Shuqualak
  HOLLOWAY, JOHN E. . .Eng. . .Jackson
  HOLMES, A. M. . .Ag. . .Tylertown
  HOLMES, ROBERT H. . .Bus. . .Brooksville
  HOLTON, ALVA R. . .Bus. . .Louisville

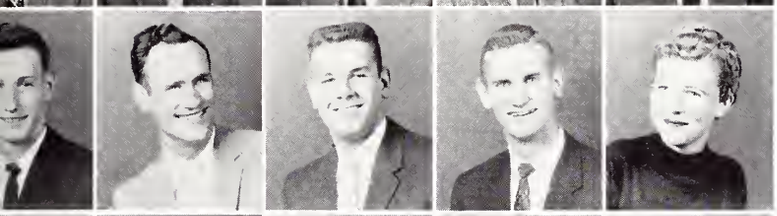

- HOOD, JAMES H. . .Bus. . .Amory
  HOUSE, ROY O. . .Eng. . .Aberdeen
  HOWELL, BAILEY E. . .Ed. . .Middleton, Tenn.
  HUFFMAN, T. WILLIAM. . .Sci. . .Jackson
  HUMPHREYS, KAREN E. . .Ag. . .West Point

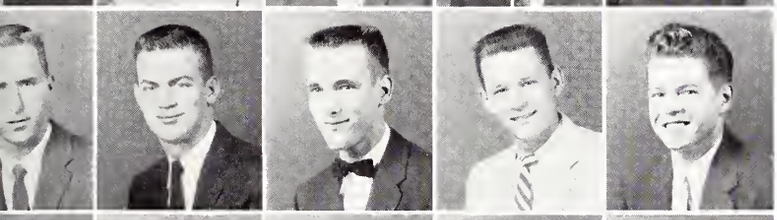

- HUMPHRIES, WALLACE G. . .Eng. . .Noxapater
  HUNT, WAYLON M. . .Eng. . .Meadville
  HUNTER, JERRY W. . .Eng. . .Philadelphia
  HUST, JAMES L. . .Eng. . .Jackson
  IELAIDNIS, JOHN I. . .Eng. . .Hernando

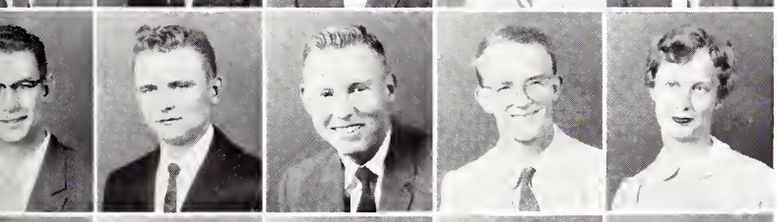

- INMAN, DONALD R. . .Eng. . .Drew
  INMAN, FRANK. . .Ag. . .Vardaman
  IRWIN, WILLIAM H. . .Eng. . .Tupelo
  IVY, HORACE M. III. . .Ed. . .Meridian
  IVY, MARGARET E. . .Ed. . .Starkville

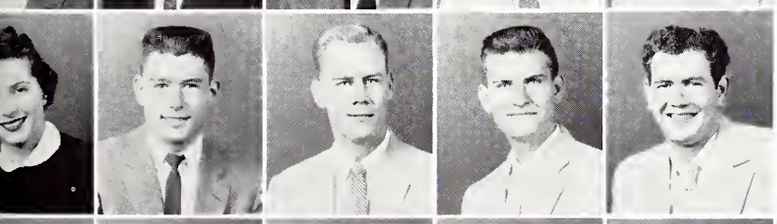

- JACKS, ELAINE F. . .Bus. . .Laurel
  JACKSON, THOMAS R. . .Sci. . .Belzoni
  JACKSON, WILLIAM F. . .Ag. . .Sardis
  JAYNE, ROBERT K. . .Eng. . .Starkville
  JEFCOATS, REX H. . .Ag. . .Laurel

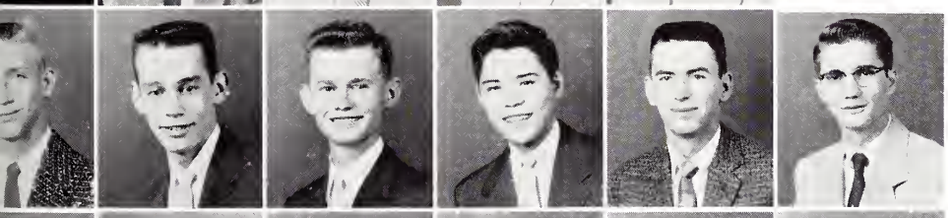

- JENKINS, BILLY Z. . .Eng. . .Springville
  JENKINS, JOHN O., JR. . .Eng. . .Shuqualak
  JENKINS, QUINTON. . .Eng. . .Pontotoc
  JOE, PETER Y. . .Eng. . .Boyle
  JOHNSON, GLENN A. . .Winona
  JOHNSON, LLOYD P. . .Eng. . .Tupelo

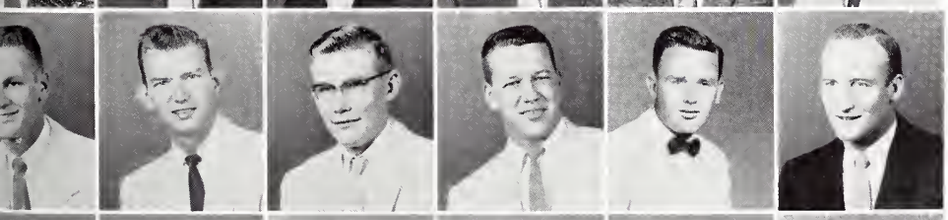

- JOHNSON, OSCAR B. . .Eng. . .Jackson
  JOHNSON, SHARPE W. . .Ag. . .Jackson
  JOHNSON, TOMMIE J. . .Eng. . .Egypt
  JOHNSTON, JAMES M. . .Sci. . .Starkville
  JONES, BRUCE L. . .Eng. . .Pascagoula
  JONES, GEORGE R. . .Ag. . .Clarksdale

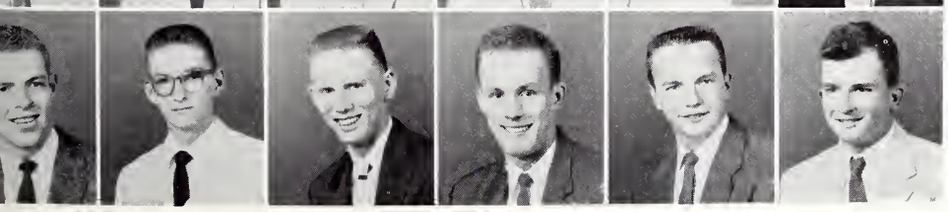

- JONES, LAFAYETTE M., III. . .Sci. . .Vicksburg
  JONES, ROBERT H. . .Sci. . .Columbus
  JONES, THOMAS M. . .Sci. . .Belzoni
  JONES, WILLIAM C. . .Eng. . .Meridian
  JORDAN, BILLY J. . .Bus. . .Columbus
  JORDAN, ERNEST B. . .Bus. . .Jackson

Sophomores

- JORDAN, WALTER S. . .Eng. . .Ashland
KARU, EMERY P. . .Eng. . .Magee
KEADY, MICHAEL J., JR. . .Eng. . .Greenville
KEEL, CHARLES E. . .Eng. . .Benoit
KEETON, JERRY M. . .Eng. . .Wheeler

- KENNEDY, LANDO H. . .Eng. . .Smithville
KERR, DAVID B. . .Eng. . .Greenwood
KIM, YOUNG M. . .Eng. . .Seoul, Korea
KINARD, WILLIAM A. . .Sci. . .Iuka
KING, JOSEPH S. . .Eng. . .Portageville, Mo.

- KING, ROBERT D. . .Ag. . .New Madrid, Mo.
KIRBY, BILLY C. . .Bus. . .Canton
KIRBY, COY. . .Eng. . .Canton
KIRBY, FINIS A. . .Bus. . .Canton
KIRK, FLOYD A. . .Eng. . .Doddsville

- KITCHENS, ROY A. . .Eng. . .Corinth
LACKEY, GORDON M. . .Eng. . .Greenwood
LADNER, ROBERT D. . .Ed. . .Pass Christian
LANCASTER, JOHN H. . .Sci. . .Bolton
LANDON, WILLIE L., JR. . .Eng. . .Farrell

- LANE, ORIE J., JR. . .Ag. . .Macon
LANDRUM, JAMES W. . .Sci. . .Vicksburg
LANGSTON, THOMAS E. . .Eng. . .Silver Creek
LASSETER, BENNY R. . .Ag. . .Huntsville, Ala.
LAWRENCE, ROGER O. . .Bus. . .Greenville

- LEDBETTER, RONALD L. . .Eng. . .Benton
LEDLOW, KENNETH L. . .Eng. . .Columbus
LEE, WILLIAM J. . .Eng. . .Meridian
LEHMAN, EDWARD C., JR. . .Eng. . .Providence, R. I.
LEWIS, JAMES H. . .Sci. . .Jackson

- LINDSEY, EARNNIE D. . .Ag. . .Greenwood Springs
LIVINGSTON, ANDREW J. . .Bus. . .Tupelo
LOBDELL, JOHN S. . .Eng. . .Rosedale
LOFTIS, TED, JR. . .Bus. . .Columbus
LOGAN, JOSEPH E. . .Ed. . .Starkville

- LONG, MARY ANN. . .Bus. . .Vaiden
LONG, WILLIAM F., JR. . .Eng. . .Memphis, Tenn.
LONGEST, JOHN I. . .Sci. . .Bruce
LOTT, WILLIAM W. . .Ag. . .Canton
LOVE, DAVID L. . .Eng. . .Jackson
LOVE, THOMAS C. . .Bus. . .Coffeeville

- LOVELACE, GEORGIA L. . .Sci. . .Vardaman
LOWERY, GERALDINE. . .Bus. . .Morton
LOWRY, IVAN, JR. . .Sci. . .Brookhaven
MACK, DONALD E. . .Eng. . .Laurel
MACKENZIE, KENNETH D. . .Eng. . .Laurel
MAGEE, JOHN E., JR. . .Eng. . .Collins

- MALLETTE, MARVIN B. . .Bus. . .Benoit
MALLETTE, ROBERT D. . .Bus. . .Indianola
MALLORY, JAMES P. . .Bus. . .Vicksburg
MARLER, AUDREY W., JR. . .Bus. . .Morton
MARLER, GEORGE V. . .Eng. . .Morton
MARTIN, BILL C. . .Eng. . .Cary

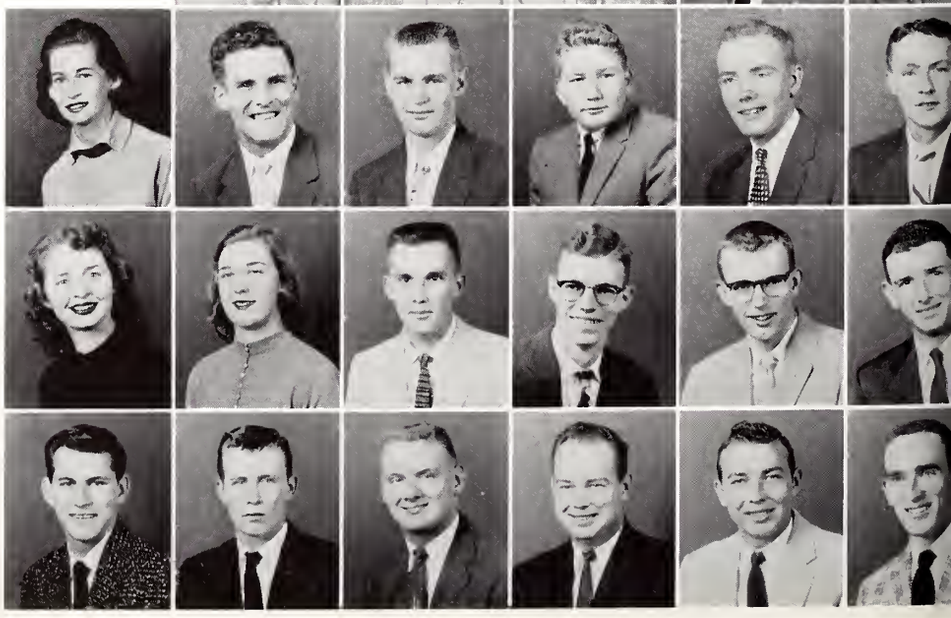

Sophomores

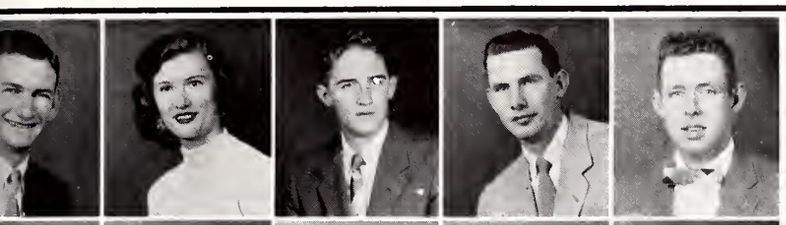

- MARTIN, CARL W. . .Ag. . .Jayess
  MARTIN, MRS. OTTIE L. . .Ed. . .Houston
  MARTIN, S. A. . .Bus. . .Grenada
  MASSEY, NOLON L. . .Eng. . .Meridian
  MATHEWS, KENNETH. . .Eng. . .Utica

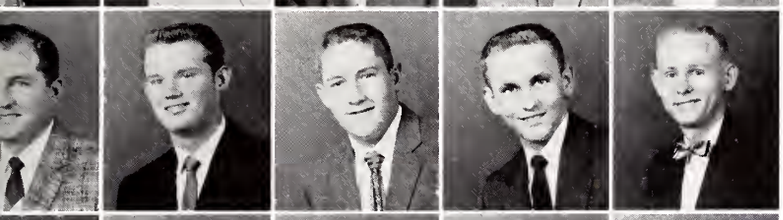

- MATHEWS, WILLIAM C., JR. . .Bus. . .Tupelo
  MATTOX, JAMES L., JR. . .Eng. . .Columbus
  MAUNEY, JAMES T. . .Eng. . .Grenada
  MAYFIELD, JAMES R. . .Sci. . .Carthage
  McALEXANDER, FRED A. . .Bus. . .Holly Springs

- McCORMACK, ROBERT E. . .Sci. . .Belzoni
  McCOWN, EARL G. . .Sci. . .Philadelphia
  McCOY, MARK S. . .Bus. . .Crawford
  McCRANEY, L. . .Eng. . .Meridian
  McFARLANE, WALTER T. . .Eng. . .Cleveland

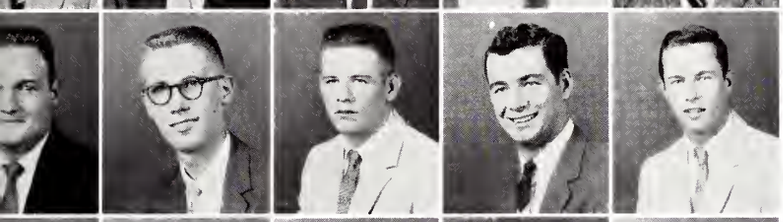

- McGRATH, JOHN W. . .Sci. . .Brookhaven
  McHANEY, THOMAS L. . .Eng. . .Memphis, Tenn.
  McLAURIN, RAY V. . .Bus. . .Chalmette, La.
  McMANUS, JAMES M. . .Bus. . .Terry
  McNAIR, DONALD E. . .Bus. . .Meridian

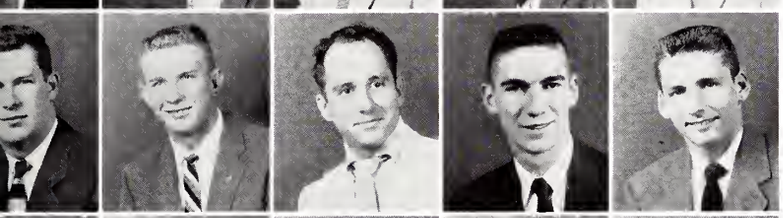

- McRAE, FRANK E. . .Bus. . .DeKalb
  McRANEY MICHAEL P. . .Bus. . .Columbus
  McSPARRIN, JOHN L. . .Eng. . .Friars Point
  McWHIRTER, JAMES C. . .Bus. . .Amory
  McWILLIAMS, JODY. . .Bus. . .Columbus

- MEGGINSON, ROBERT M. . .Bus. . .Jackson
  MENOTTI, WILIE D. . .Bus. . .Leland
  MERRIFIELD, HOBART J. . .Eng. . .Ellisville
  MICHEL, RAYMOND J. . .Eng. . .Ocean Springs
  MIDDLETON, HAROLD C. . .Ed. . .Gore Springs

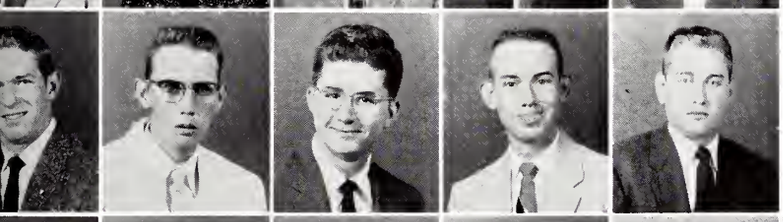

- MIKELL, JOE C. . .Eng. . .Jackson
  MILES, HARRY R. . .Ag. . .Bay St. Louis
  MILLER, ANDY G., JR. . .Eng. . .Clarksdale
  MILLER, LARRY C. . .Ag. . .Myrtle
  MILLER. LAWRENCE E., JR. . .Sci. . .Baldwyn

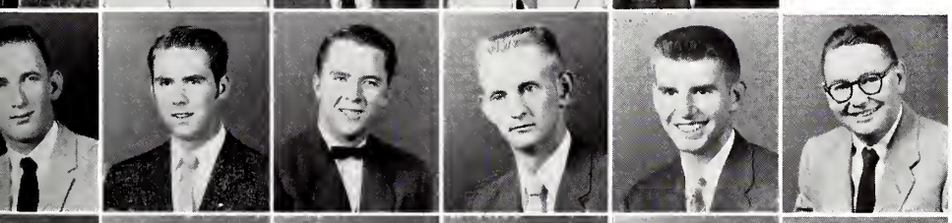

- MINKS, JAMES E. . .Eng. . .Liberty
  MINNIECE, HOUSTON M. . .Bus. . .Meridian
  MISKELLEY, JAMES B. . .Eng. . .Ashland
  MITCHELL, BOB D. . .Ag. . .Louisville
  MITCHELL, JOHN A. . .Bus. . .Victoria
  MITCHELL, WILLIAM A. . .Eng. . .Jackson

- MIZE, ROBERT L. . .Eng. . .Jackson
  MIZE, WILLIAM B. . .Sci. . .Jackson
  MIZELL, BETTY G. . .Ed. . .Sardis
  MOAK, CLYDE M. . .Eng. . .McComb
  MOAK, SHERIDAN O. . .Eng. . .Hurley
  MOFFETT, DOROTHY L. . .Sci. . .Becker

- MONK, CLAUDE E. . .Sci. . .Jackson
  MOODY, DOUGLAS E. . .Eng. . .Brookhaven
  MOODY, JAMES A. . .Ag. . .Louisville
  MOORE, ALFRED L. . .Ed. . .French Camp
  MOORE, JOE A. . .Ag. . .West Point
  MOORE, JOHN O. . .Ag. . .West Enterprise

Sophomores

- MOORE, JONATHAN O. . .Eng. . .Belden
  MORRIS, JOHN C. . .Eng. . .Meridian
  MORRIS, ROBERT J. . .Eng. . .Friars Point
  MORRIS, ROBERT W. . .Eng. . .Corinth
  MOSES, WALTER A. . .Eng. . .Jackson

- MOSLEY, ROY W. . .Ag. . .Fordyce
  MOSLEY, THOMAS E. . .Sci. . .Greenville
  MOSS, KENNETH W. . .Eng. . .Ackerman
  MULLINS, JAMES P. . .Eng. . .Meadville
  MURRAY, JAMES D. . .Eng. . .Natchez

- MURRAY, TED B. . .Eng. . .Gulfport
  MURPHY, GEORGE E. . .Bus. . .Jackson
  MYRICK, WILLIAM D. . .Eng. . .Laurel
  NATION, VIRGIL B. . .Sci. . .West Point
  NEEL, CHARLES A. . .Eng. . .Ruleville

- NEEL, CHESTER W. . .Bus. . .Lucedale
  NESMITH, MALCOLM. . .Ag. . .Port Gibson
  NEUBERT, HUNTER S. . .Bus. . .Okolona
  NICHOLSON, ROY L. . .Eng. . .Dixon
  NUTT, THEODORE D. . .Bus. . .Nassau, Bahamas

- OBERSCHMIDT, BYRON C. . .Eng. . .Brookhaven
  O'DELL, CHARLES D. . .Sci. . .Holly Springs
  ODOM, MELTON L. . .Eng. . .Ellisville
  OGLESBY, JOHN T. . .Bus. . .Jackson
  OGLESBY, JOSEPH A. . .Eng. . .Chatham

- OGLETREE, JAMES O. . .Eng. . .Jackson
  O'NEAL, BILLY R. . .Ag. . .Grenada
  O'NEILL, PEGGY J. . .Sci. . .Crenshaw
  O'QUIN, WAYNE L. . .Sci. . .Progress
  O'QUINN, JIMMIE D. . .Sci. . .Fayette

- ORMON, GERALD L. . .Sci. . .Ellisville
  OSBORNE, GAINES E. . .Eng. . .Jackson
  O'STEEN, ERNEST A. . .Bus. . .Meridian
  OTT, JAMES P. . .Ag. . .Strong
  PACE, WILLIAM H. . .Bus. . .Amory

- PALMER, CECIL E. . .Eng. . .Hattiesburg
  PAPADOPOLO, JOSE A. . .Sci. . .Guatemala
  PARKER, EDWARD B. . .Eng. . .Yazoo City
  PARKS, RALPH P. . .Eng. . .Coldwater
  PARKER, RAYBURN E. . .Eng. . .Vance
  PARKES, BILLY J. . .Eng. . .Greenwood

- PARR, WALTER O. . .Sci. . .West Point
  PARTRIDGE, EDGAR H. . .Bus. . .Rolling Fork
  PASSONS, PEYTON L. . .Sci. . .Jackson
  PAYNE, KENT M. . .Ag. . .Philadelphia
  PEARSON, BRIAN E. . .Sci. . .Pascagoula
  PEARSON, LAWRENCE A. . .Ag. . .Stewart

- PEEL, WILLIAM C. . .Eng. . .Greenwood
  PELHAM, JAMES P. . .Eng. . .Pascagoula
  PENNINGTON, JOE P. . .Eng. . .Jackson
  PERKINS, HENDRIX. . .Eng. . .Jackson
  PERRETT, AUDREY. . .Eng. . .Hazelhurst
  PERRY, KENNETH D. . .Sci. . .Laurel

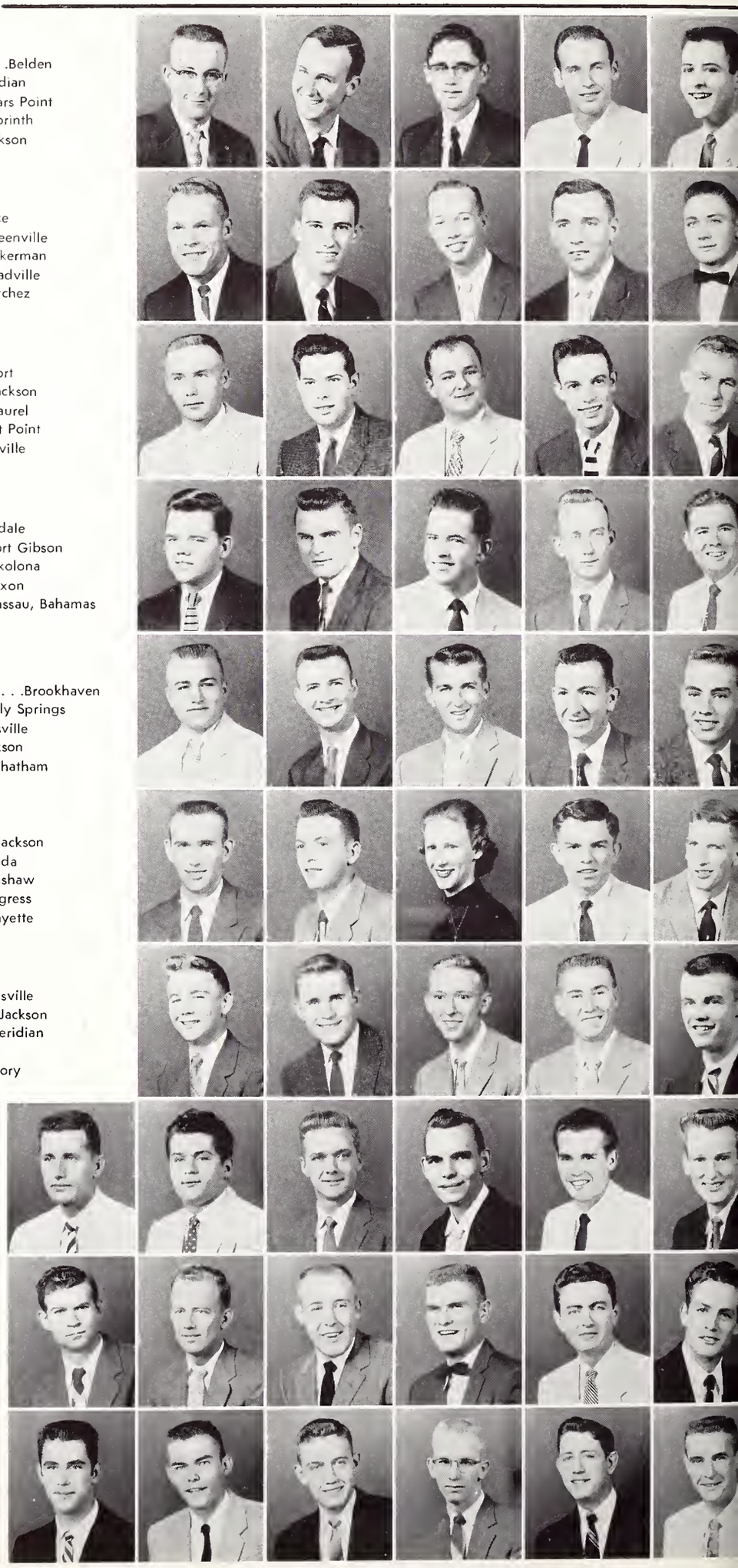

Sophomores

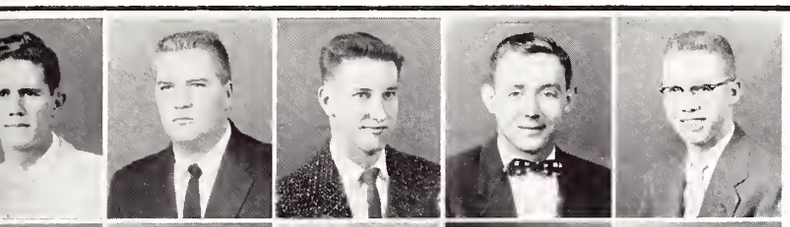

- PETERSON, ANTHONY J. . .Sci. . .Pass Christian
  PIERCE, BOBBY E. . .Ag. . .Fulton
  PIERCE, JAMES C. . .Eng. . .Corinth
  PITTMAN, ROBERT D. . .Ag. . .Coffeeville
  POE, WILLIAM E. . .Sci. . .Indianola

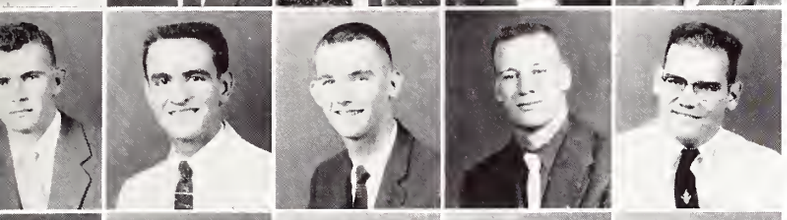

- POLK, BROOKS H. . .Eng. . .Prentiss
  PONGETTI, ROBERT G. . .Sci. . .Shelby
  PORTER, DON E. . .Bus. . .Ackerman
  POTEETE, JIMMY N. . .Ed. . .Jackson
  POTTS, ROBERT E. . .For. . .Vicksburg

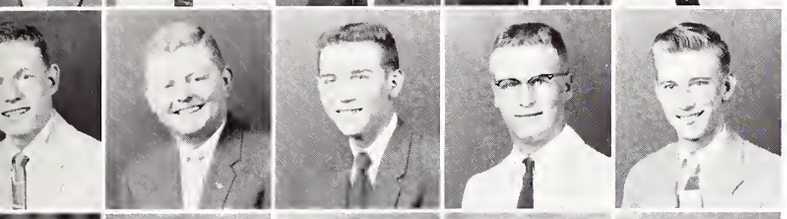

- POTWIN, ARTHUR B. . .Eng. . .Greenwood
  POWELL, HARLEY G. . .Eng. . .Dundee
  POWELL, JAMES G. . .Ag. . .Meridian
  POWER, CHARLES R. . .Eng. . .Weir
  PRATHER, WILLIAM M. . .Ag. . .Roxie

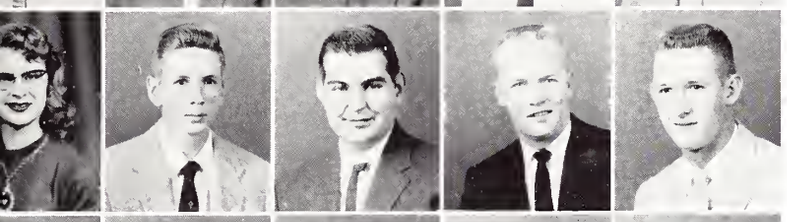

- PRATT, MARY NELL. . .Ed. . .Maben
  PRICE, CHARLES C. . .Eng. . .Pascagoula
  PRICE, DONALD E. . .Eng. . .Pascagoula
  PRUETT, JIMMIE L. . .Ed. . .Greenwood
  PURVIS, GERALD T. . .Ag. . .Purvis

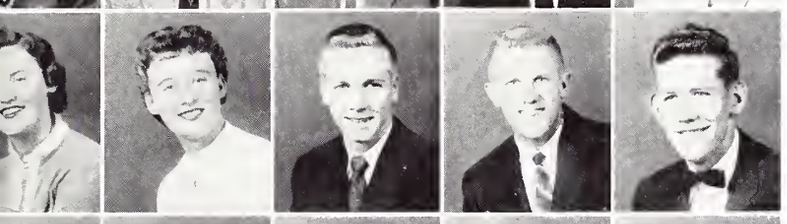

- PUTT, SARAH F. . .Ed. . .West Point
  PUTT, SHIRLEY A. . .Ed. . .Starkville
  QUINNELLY, ROBERT M. . .Bus. . .Meridian
  RAMSAY, ALFRED H. . .Eng. . .Cleveland
  RAMSEY, EARL A. . .Sci. . .Coldwater

- RAMSEY, SCOTTIE SUE. . .Ed. . .Houston
  RATLIFF, GLENN. . .Eng. . .Belzoni
  RAWLS, JACK O. . .Eng. . .Laurel
  RAY, GLENN T. . .Eng. . .Mathison
  RAY, JOHN T. . .Sci. . .Hollendale

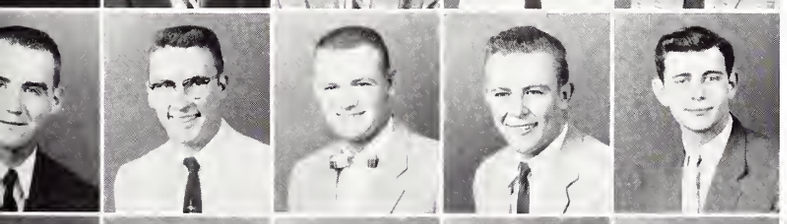

- REA, PAUL W. . .For. . .Sardis
  REED, PAUL D. . .Ag. . .Ackerman
  REEVES, ROBERT G. . .Ag. . .Calhoun City
  REID, WILLIAM S. . .Ag. . .Pittsboro
  RESNICK, ERROL B. . .Eng. . .Jackson

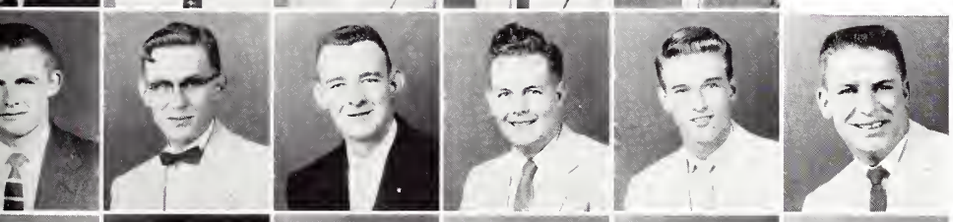

- RHODES, W. M. . .Bus. . .Kossuth
  RICHARDSON, ART. . .Eng. . .Indianola
  RIGNEY, G. S. . .Greenville
  RILES, JIMMIE. . .Eng. . .Sumrall
  RILEY, J. B. . .Bus. . .Flora
  RILEY, S. E. . .Eng. . .Alligator

- RINEHART, F. W. . .Ag. . .Amory
  RIVERS, J. W. . .Eng. . .Petal
  ROBBINS, J. L. . .Bus. . .New Albany
  ROBERTS, A. P. . .Eng. . .Belzoni
  ROBERTS, B. C. . .Ed. . .Columbus
  ROBERTS, C. W. . .Eng. . .McComb

- ROBERTSON, S. C. . .Eng. . .Moss Point
  ROBINSON, L. E. . .Ed. . .Columbus
  ROBINSON, R. M. . .Sci. . .Greenwood
  ROBINSON, V. L. . .Ed. . .West Point
  ROCCONI, MARIO. . .Eng. . .Shaw
  ROGERS, J. M. . .Ed. . .Collins

Sophomores

- ROGERS, JOHN W. . .Bus. . .French Camp
ROLAND, MELVIN T. . .Bus. . .Morton
ROSSETTI, FLOYD, JR. . .Ag. . .Shaw
ROTHWELL, MARIGAIL. . .Sci. . .Louisville
ROWE, LAWRENCE A. . .Sci. . .Natchez

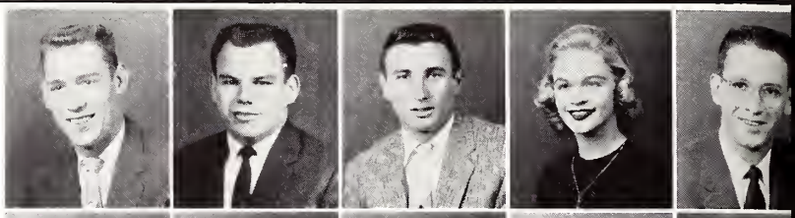

- ROWZEE, JAMES W. . .Ag. . .Newton
ROYES, JOHN, JR. . .Sci. . .Laurel
RUFFIN, STANLEY W. . .Eng. . .Memphis, Tenn.
RUSHING, CHARLES T. . .Eng. . .McCall Creek
RUSHING, JAMES B. . .Eng. . .Brookhaven

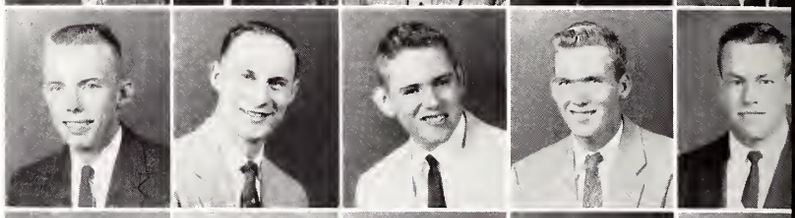

- RUSSELL, PAUL L. . .Ag. . .Webb
RUTHERFORD, ROBERT H. . .Eng. . .Booneville
SADLER, CLARENCE R. . .Ag. . .Hickory
SADLER, LOUIS R. . .Ag. . .Union
SALMON, THOMAS G., JR. . .Sci. . .Houston

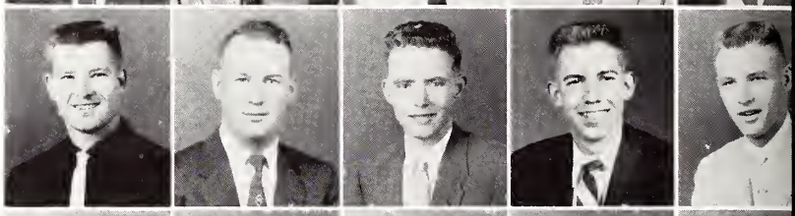

- SAMUELSON, MELVYN O. . .Eng. . .Tchula
SANDERS, CHARLES J. . .Eng. . .Magee
SAXON, ROBERT L. . .Bus. . .Meadville
SCHAFFNER, CHARLES H. . .Eng. . .Ocean Springs
SCHOOLEY, TOMMY A. . .Bus. . .Jackson

- SEALE, WILLIAM B. . .Eng. . .Delta City
SEARCY, THOMAS R. . .Eng. . .Belzoni
SELBY, GEORGE M. . .Eng. . .Batesville
SEYFARTH, HUEY A. . .Sci. . .Natchez
SHARP, SAMUEL D. . .Ed. . .Guys, Tenn.

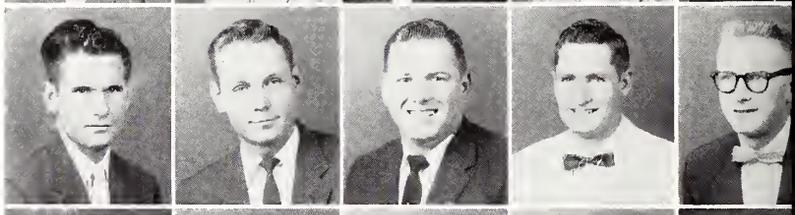

- SHEELY, CLYDE Q., JR. . .Sci. . .State College
SHOOK, DOSSIE M. . .Sci. . .Charleston
SHUMPERT, HORACE E. . .Eng. . .Columbus
SIMMONS, ARMOND C. . .Eng. . .Meridian
SISK, ROBERT A. . .Ag. . .Lyon

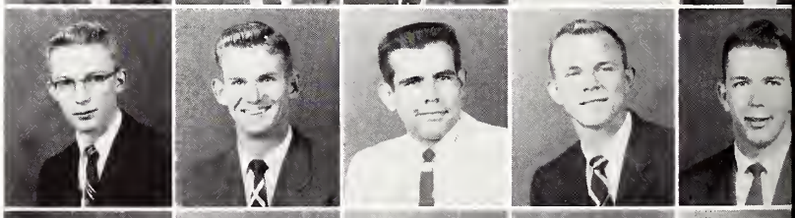

- SMITH, EDWARD D. . .Tuscumbia, Ala.
SMITH, GARLAND T. . .Eng. . .New Albany
SMITH, GARY P. . .Eng. . .Starkville
SMITH, JOHN N. . .Ed. . .Waterford
SMITH, OMAR D. . .Ag. . .Oxford

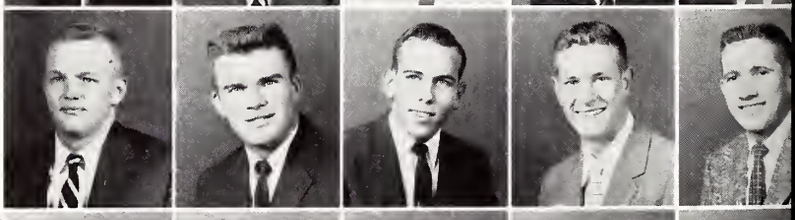

- SMITH, ROBERT B. . .Eng. . .Booneville
SMITH, RONALD J. . .Eng. . .Brookhaven
SMITH, WALTER C. . .Eng. . .Union
SNIPES, GLADWIN G. . .Ag. . .Tupelo
SPENCER, JAMES D. . .Ag. . .Slate Springs
SPIVEY, STEPHEN H. . .Bus. . .Columbia

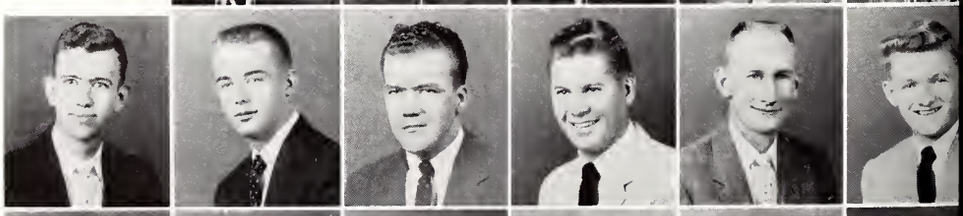

- STACY, BILLY M. . .Bus. . .Winona
STAMPLEY, WALTER J. . .Eng. . .Port Gibson
STANLEY, TOMMY L. . .Bus. . .Jackson
STARR, JACK E. . .Eng. . .Biloxi
STEELE, RALPH A. . .Sci. . .Greenwood
STEGALL, MARVIN W. . .Eng. . .Wesson

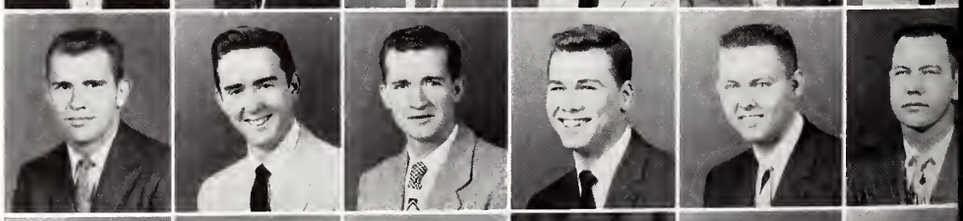

- STEPHENS, JOE B. . .Eng. . .Newton
STEWART, JAMES D. . .Eng. . .McComb
STEWART, OLIVER Z. . .Ed. . .Pontotoc
STILLEY, MARY M. . .Sci. . .Raleigh
STILLMAN, ROBERT L. . .Ed. . .Starkville
STODES, LELAND L., JR. . .Eng. . .Gloster

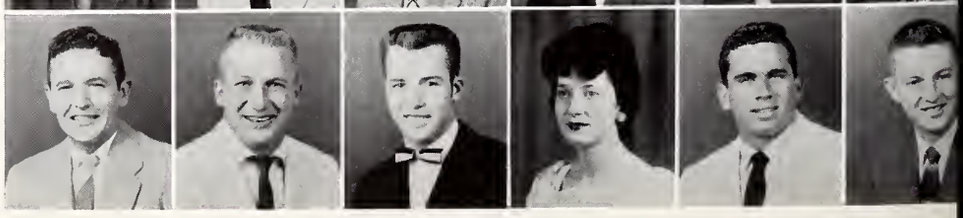

Sophomores

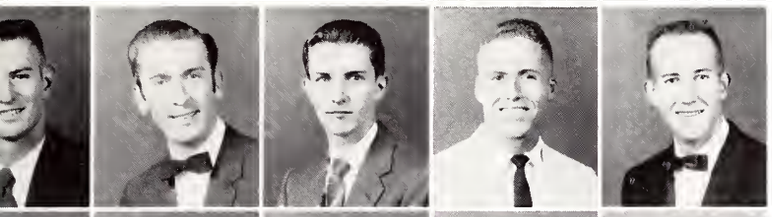

- STOKLEY, ERNEST. . .Eng. . .Drew
  STONE, CHARLES E. . .Ag. . .Tremont
  STONE, CLYDE M. . .Sci. . .Shannon
  STRAHAN, ARNOLD R. . .Bus. . .Moss Point
  STRIDER, HAROLD L. . .Ed. . .Grenada

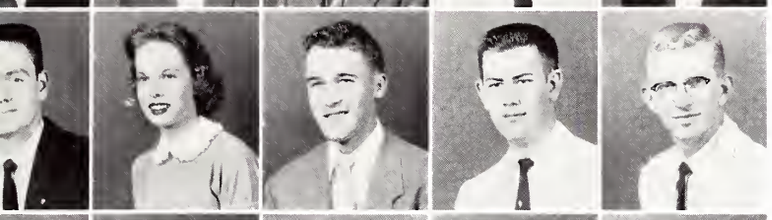

- STRINGER, JOHN R. . .Bus. . .Jackson
  STUBBLEFIELD, PATRICA F. . .Sci. . .Montgomery, Ala.
  SUGGS, BOBBY H. . .Bus. . .Columbus
  SULLIVAN, JOE O. . .Eng. . .Carrollton, Ala.
  SULLIVAN, LOUIS C. . .Eng. . .Meridian

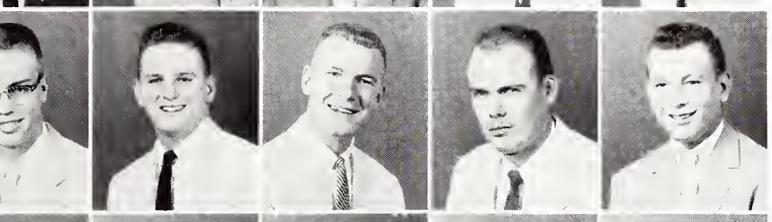

- SUTHERLAND, JOHN B. . .Eng. . .Gulfport
  SUTTON, HARRY S. . .Eng. . .Vicksburg
  SYLVERSTEIN, ROBERT E. . .Sci. . .Tylertown
  TARDY, JAMES H. . .Bus. . .Winona
  TARSI, ELIO E. . .Bus. . .Shelby

- TATE, COY. . .Eng. . .Picayune
  TALYOR, TRULY R. . .Bus. . .Vicksburg
  TAYLOR, WILLIAM D. . .Ag. . .Jackson
  TAYLOR, WILLIAM W. . .Eng. . .Starkville
  TAYLOR, WILLIE T. . .Eng. . .West Point

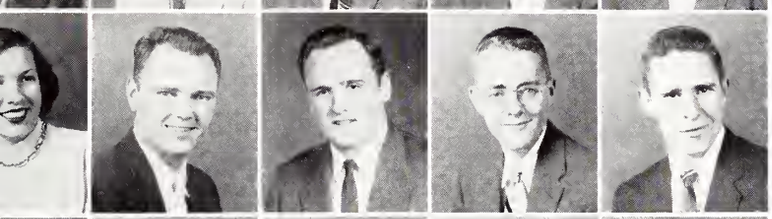

- TEASLEY, NANCY D. . .Ed. . .Starkville
  TERRISON, ROBERT H. . .Bus. . .Pascagoula
  THAMES, JOHN M. . .Ed. . .Jackson
  THERRELL, WILLIAM E. . .Bus. . .Forest
  THOMPSON, JAMES R. . .Eng. . .Brookhaven

- THOMPSON, LUTHER M. . .Eng. . .Hollandale
  THOMPSON, MARION E. . .Eng. . .Aberdeen
  THOMPSON, SHELBY. . .Ed. . .Starkville
  THORNE, MURRAY R. . .Eng. . .Iuka
  THWEATT, EVAN W. . .Eng. . .Horn Lake

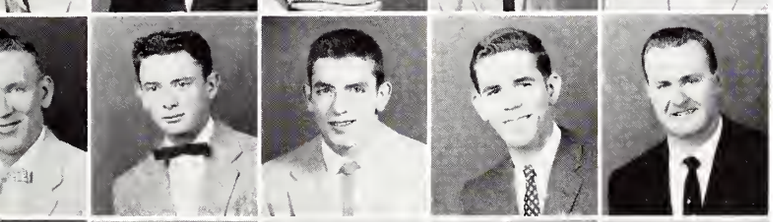

- TILL, BURL D. . .Eng. . .Brandon
  TOZZI, TOMMY J. . .Bus. . .Poplarville
  TRAMMEL, CHARLES F. . .Ed. . .Yazoo City
  TRAYLOR, GUY C. . .Sci. . .Jackson
  TRIBBLE, CARL E. . .Eng. . .Grenada

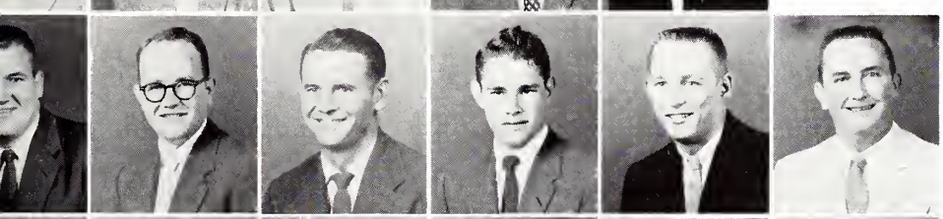

- TRIBBLE, JOHN R. . .Bus. . .Huntsville, Ala.
  TUCKER, ALLAN H. . .Ag. . .Hollandale
  TUCKER, ROBERT A. . .Ag. . .Union
  TUCKER, ROBERT ARIS. . .Ag. . .Hamilton
  TURNER, CHARLES T. . .Bus. . .Brimingham, Ala.
  TURNER, JOEL H. . .Eng. . .Houlka

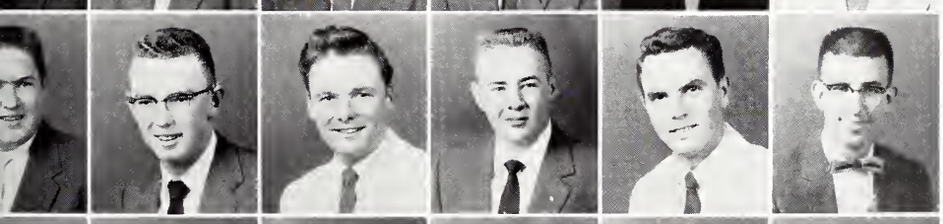

- TURNER, ROBERT W. . .Ag. . .Marvell, Ark.
  TYNER, FRED H. . .Ag. . .Purvis
  VAN NORMAN, RICHARD C. . .Eng. . .McComb
  VAUGHN, LEDYARD L. . .Eng. . .Columbus
  VEASEY, RONALD D. . .Ag. . .Coldwater
  VERRALL, GEORGE L. . .Eng. . .New Orleans, La.

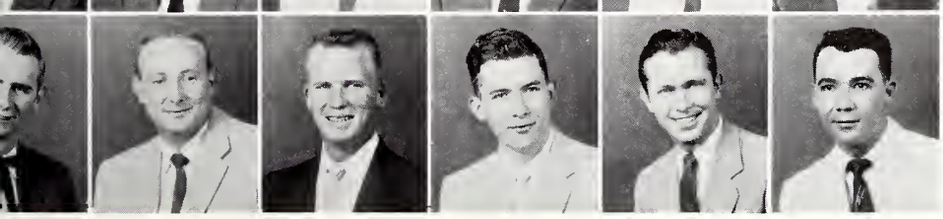

- VOSS, CHARLES J. . .Eng. . .Picayune
  WAGES, LOUIS N. . .Ag. . .Blue Springs
  WAITS, JOHN P. . .Eng. . .Bruce
  WALDON, GERALD W. . .Bus. . .Ripley
  WALKER, ROBERT W. . .Eng. . .Wesson
  WALKER, WILLIE W. . .Eng. . .Jackson

Sophomores

- WALLACE, JAMES E. . .Eng. . .Meridian
  WALSH, JAMES W. . .Eng. . .Liberty
  WALTERS, GENE F. . .Ag. . .Crosby
  WALTON, HARRY P. . .Eng. . .Memphis, Tenn.
  WARE, EDDIE F. . .Bus. . .Walnut Grove

- WARE, PAUL D. . .Bus. . .Jackson
  WARD, JAMES E. . .Eng. . .Louisville
  WARD, JAMES T. . .Bus. . .French Camp
  WARD, JOHN M. . .Eng. . .Lucedale
  WARD, J. W. . .Eng. . .Laurel

- WATKINS, WILLIAM C. . .Sci. . .Stoneville
  WATSON, CHARLES F. . .Ag. . .Jackson
  WATSON, DAN C. . .Eng. . .Brookhaven
  WATSON, J. H. . .Ag. . .New Albany
  WEATHERALL, EDWIN R. . .Ag. . .Tutwiler

- WEATHERS, JOHN M. . .Sci. . .Columbus
  WEATHERSBY, R. E. . .Eng. . .New Hebron
  WEBB, JACK. . .Ag. . .Webb
  WELLS, JOHN A. . .Bus. . .Louisville
  WESLEY, RICHARD A. . .Eng. . .Greenville

- WHATLEY, JAMES H. . .Eng. . .Vicksburg
  WHEAT, FRANK R. . .Eng. . .Bay St. Louis
  WHITAKER, RALPH. . .Sci. . .Tupelo
  WHITE, CHARLES F. . .Eng. . .Louisville
  WHITE, LAVALLE W. . .Ed. . .Meridian

- WHITE, ROY F. . .For. . .West Point
  WHITE, WILLIAM F. . .Eng. . .Centerville
  WHITEHEAD, JAMES. . .Bus. . .Winona
  WHITEHEAD, JENNIE L. . .Sci. . .Winona
  WHITEHURST, JAMES C. . .Eng. . .Ellisville

- WHITMIRE, CHARLES E. . .Eng. . .McCool
  WILBANKS, LOUIS L. . .Eng. . .Ripley
  WILBOURN, RUBEN L. . .Ag. . .Como
  WILKERSON, CONNIE. . .Ag. . .Benndale
  WILEY, MARTHA. . .Sci. . .Vaiden

- WILLIAMS, A. B. . .Ag. . .Delta City
  WILLIAMS, B. H. . .Eng. . .Kilmichael
  WILLIAMS. C. E. . .Ag. . .Leakesville
  WILLIAMS, H. W. . .Eng. . .Rome
  WILLIAMS, J. R. . .Ag. . .Water Valley
  WILLIAMS, R. H. . .Eng. . .Prentiss

- WILSON, C. T. . .Eng. . .Eupora
  WILSON, J. P. . .Ed. . .Booneville
  WILSON, MARY . . .Ed. . .Ackerman
  WINDERS, W. H. . .Sci. . .Jackson
  WOMACK, REX. . .Eng. . .Columbus
  WOOD, W. T. . .Bus. . .Macon

- WOODS, E. G. . .Eng. . .Jackson
  WORLEY, JOHN. . .Ag. . .Sumner
  YELVERTON, JOE. . .Eng. . .Laurel
  YOUNG, WILLIAM. . .Eng. . .Kosciusko
  YORK, JOHN. . .Ag. . .Coffeeville
  ZIRKLE, ANA L. . .Sci. . .West Memphis, Ark.

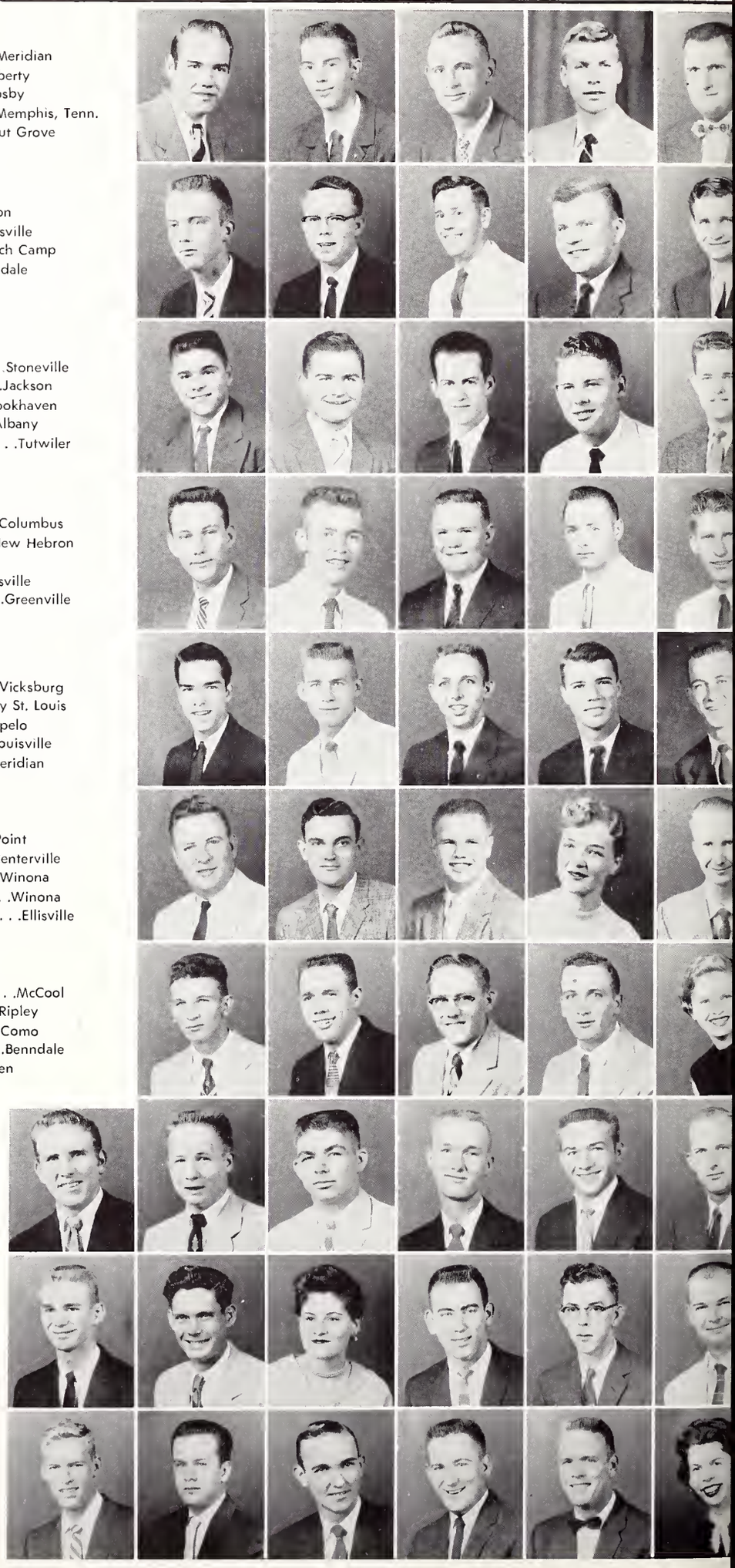

the freshman class

We came in September from farms and towns, cities and suburbs, joining together to compose the class of 1960. It didn't take long to catch on to the hustle and bustle of college life. Suddenly our freshman year has slipped away and we realize that we are now sophomores.

We look forward to our next three years with hope and expectations, but we shall never forget our freshman year at Mississippi State.

FRESHMAN CLASS OFFICERS

Left to right: Ned Craig, Secretary; Tommy Howard, President; Larry Otis, Vice President.

freshmen

- ABERNATHY, THOMAS A. . .Ag. . .Shannon
  ADAMS, JACK E. . .Eng. . .Meridian
  ADDERHOLT, OLIVER A. . .Ed. . .Tupelo
  ALVAREZ, JULIO N. . .Eng. . .Guayaquil, Ecuador
  ANFINSON, TERRANCE L. . .Bus. . .Bruce

- AINSWORTH, JOE H. . .Eng. . .Brandon
  ANDERSON, JAMES C. . .Eng. . .Lucedale
  ARNDT, GEORGE D. . .Eng. . .Ocean Springs
  ARNOLD, JAMES A. . .Eng. . .Pontotoc
  ARNOLD, JOE F. . .Eng. . .Jackson

- ARNOLD, WANDA C. . .Ed. . .Columbus
  ARTHUR, JIMMIE D. . .Ag. . .Carthage
  ASKEW, JAMES J. . .Eng. . .Tupelo
  ATWELL, DAVID E. . .Eng. . .Ripley
  BAKER, WAYNE L. . .Eng. . .Gore Springs

- BALL, JAMES W. . .Eng. . .Sandy Hook
  BALDWIN, HAROLD E., JR. . .Eng. . .Vicksburg
  BALLARD, BREVARD P. . .Eng. . .Eddiceton
  BALLARD, JERRY D. . .Sci. . .Bay Springs
  BARKER, ALFRED M. . .Ag. . .Trenton, Tenn.

- BARLOW, ROBERT M., JR. . .Bus. . .Hermanville
  BARNETT, ARTHUR B. . .Sci. . .Philadelphia
  BARRETT, CARL R., JR. . .Eng. . .Topeka, Kan.
  BARNETT, CHARLES W. . .Ag. . .Cottondale, Ala.
  BARNETT, GEORGE W. . .Eng. . .Duck Hill

- BARNETT, JAMES L. . .Ed. . .Macon
  BASS, ISAAC H., III. . .Ag. . .Lumberton
  BASS, WALTER E. . .Eng. . .Poplarville
  BATCHELOR, BRUCE L. . .Ag. . .Homestead, Fla.
  BEACH, GLENN D. . .Ag. . .Purvis

- BEALLE, DAVID W. . .Eng. . .Quitman
  BEALLE, JOHN W., III. . .Eng. . .Elizabethton, Tenn.
  BENTON, JOE A. . .Ag. . .Braxton
  BERNARDI, JOHN. . .Bus. . .Shaw
  BIGGERS, JOE L. . .Sci. . .Benton

- BISHOP, BILLY M. . .Ed. . .Hazlehurst
  BLANTON, BILLY G. . .Eng. . .Mathiston
  BLEDSOE, LEROY D., JR. . .Bus. . .Jackson
  BLISSARD, SARA A. . .Bus. . .Houston
  BOMAR, JULIAN C. . .Bus. . .Meridian

- BOND, JAMES F. . .Bus. . .Laurel
  BORING, JIMMY D. . .Bus. . .Elizabethton, Tenn.
  BOWLIN, LENTICE F. . .Ag. . .Meadville
  BOWMAN, JAMES B., JR. . .Sci. . .Chattanooga, Tenn.
  BOYD, AUSTIN F., JR. . .Eng. . .Geiger, Ala.

- BOYD, EDDIE M. . .Eng. . .Louisville
  BOYD, ELAINE. . .Ed. . .Starkville
  BOYD, GILLESPIE G., JR. . .Eng. . .Natchez
  BOYD, WILLIAM C. . .Sci. . .McComb
  BRABSTON, THOMAS W. . .Eng. . .Pascagoula

freshmen

- BRADSHAW, CARLOS N. . .Ag. . .Pearl
  BRADSHAW, CARLTON D. . .Sci. . .Jackson
  BRADDY, RICHARD E. . .Eng. . .Texas City, Tex.
  BRADY, KINARD H. . .Sci. . .Heidelberg
  BRASFIELD, CLARENCE M. . .Bus. . .Smithville

- BREWER, JOSEPH W. . .Eng. . .Leakesville
  BREWER, LEROY J. . .Ag. . .Duck Hill
  BRIDGES, JAMES H., JR. . .Eng. . .Philadelphia
  BRIDGES, JAMES L. . .Ag. . .Lambert
  BRITT, BILLY B. . .Bus. . .Ruleville

- BROOKS, FRANK L. . .Eng. . .Carthage
  BROOME, GEORGE C., III. . .Eng. . .Petal
  BROOME, JAMES DAVID. . .Sci. . .Gulfport
  BROWN, ARTHUR E., JR. . .Bus. . .McAllen, Tex.
  BROWN, CHARLES L. . .Eng. . .Hattiesburg

- BROWN, VERNON K., JR. . .Eng. . .Holly Springs
  BROWN, WAYNE A. . .Eng. . .Hattiesburg
  BRUMFIELD, BRUCE J. . .Ag. . .Inverness
  BRUMFIELD, GEORGE R. . .Sci. . .Tylertown
  BRUMFIELD, JOE L. . .Sci. . .McComb

- BRUMLEY, JIMMY N. . .Eng. . .Walnut
  BUCKALEW, JACKIE A. . .Eng. . .Cary
  BULLOCK, ERNIE E. . .Bus. . .Kentwood, La.
  BURGES, RUFUS T., JR. . .Eng. . .Sledge
  BULLARD, PHILIP R. . .Eng. . .Bruce

- BUNTYN, TOMMY J. . .Eng. . .Decatur
  BURCHAM, OLAN C. . .Sci. . .Rienzi
  BURGIN, BARBARA E. . .Bus. . .Mayhew
  BURKES, JOHN A. . .Bus. . .Philadelphia
  BURKES, ROGER C. . .Eng. . .Hillsboro

- BURKETT, CHARLES R. . .Bus. . .Salem, Ill.
  BUTLER, WILLIAM R. . .Bus. . .Alligator
  BUTTS, TED M. . .Eng. . .Euporia
  BYRD, GEORGE W. . .Sci. . .Natchez
  BYRD, LOUIS C. . .Ag. . .Brookhaven

- CADDEN, RODNEY CARLTON. . .Ag. . .Columbus
  CADE, ROYCE L. . .Eng. . .Progress
  CAIN, JAMES T. . .Bus. . .Aberdeen
  CALDWELL, CHARLIE H. . .Eng. . .Batesville
  CALDWELL, CARY B. . .Eng. . .Flora

- CAMP, JOEL E. . .Bus. . .Amory
  CAMPBELL, DONALD B. . .Sci. . .Durant
  CAMPBELL, JAMES B. . .Sci. . .Poplarville
  CAMPBELL, MARION T. . .Bus. . .Natchez
  CAMPBELL, ROBERT L. . .Sci. . .Natchez

- CARNATHAN, RALPH D. . .Ed. . .Shannon
  CARR, GEORGE L., JR. . .Sci. . .Hattiesburg
  CARR, JOHN T. . .Eng. . .Tupelo
  CARR, MICHAEL A. . .Eng. . .Laurel
  CARRINGTON, AUBREY R., JR. . .Ag. . .Whitehaven, Tenn.

freshmen

- CARROLL, THOMAS H. . .Bus. . .Grenada
  CARROLL, WILLIAM P. . .Eng. . .Rolling Fork
  CARTER, EDWARD A. . .Ag. . .Clinton
  CARVER, CHARLES G. . .Eng. . .Holcomb
  CATO, ROBERT H. . .Eng. . .Jackson

- CHOO, JOHNNY B. . .Eng. . .Clarksdale
  CHU, EUGENE S. . .Bus. . .Greenville
  CHURCHMAN, JOHN T. . .Ag. . .Clarksdale
  CLARK, GARY J. . .Bus. . .Shaw
  CLARK, JERRY L. . .Eng. . .Mobile, Ala.

- CLEMENTS, JOSEPH T. . .Eng. . .Ravenden Springs, Ark.
  CLEMENTS, RONALD E. . .Bus. . .Greensboro, Ala.
  CLEVELAND, DANIEL P. . .Eng. . .Clinton
  CLEVELAND, GILBERT R. . .Ag. . .Tuscumbia, Ala.
  CLIFTON, DAVID D. . .Eng. . .Ocean Springs

- COHN, JERRY D. . .Bus. . .Belzoni
  COLE, BENA M. . .Ed. . .Starkville
  COLEMAN, LLOYD H. . .Ed. . .Kossuth
  COLLIER, CHARLES D. . .Bus. . .Eupora
  COLLINS, ANDREW K. . .Eng. . .Biloxi

- COLLINS, EDWARD D. . .Sci. . .Jackson
  COMBS, LEON L. . .Sci. . .Newton
  CONE, LOUIE L. . .Eng. . .Prentiss
  CONN, EARL J. . .Ag. . .Benoit
  COOK, KELLY. . .Ed. . .Puckett

- COOPER, HERMAN E. . .Eng. . .Anguilla
  COOPER, JOHNNY O. . .Eng. . .Brooksville
  CORLEY, JOHN L. . .Bus. . .Okolona
  CRAIG, DAVID R. . .Ag. . .Batesville
  CRAIG, EDWARD R. . .Eng. . .Mississippi City

- CRAWFORD, JOHN A. . .Eng. . .Little Rock, Ark.
  CRISCOE, JOSEPH L. . .Sci. . .Winona
  CROFT, BOBBIE A. . .Bus. . .Longview
  CROFT, MARTHA N. . .Bus. . .Longview
  CRONIN, EARL J. . .Sci. . .Vicksburg

- CRUSE, JAMES D. . .Eng. . .Memphis, Tenn.
  CULLUM, JAMES A. . .Eng. . .Trebloc
  CUNNINGHAM, ROBERT G. . .Eng. . .Starkville
  CUNNINGHAM, WILLIAM P. . .Sci. . .Booneville
  CURRIE, OTIS W. . .Ag. . .Raleigh

- CURRO, JOSEPH R. . .Eng. . .Arcola
  DALTON, JAMES B. . .Eng. . .Water Valley
  DANTZLER, WILLIAM C. . .Bus. . .Leland
  DAVIDSON, CHARLES O. . .Eng. . .Natchez
  DAVIDSON, DOUGLAS M. . .Bus. . .Salem

- DAVIS, BEN. . .Bus. . .Brookhaven
  DAVIS, CORNELIUS L. . .Eng. . .Pascagoula
  DAVIS, HAROLD L. . .Ag. . .Poplarville
  DAVIS, JACK C. . .Eng. . .Sardis
  DAVIS, MARY E. . .Ed. . .Louisville

- DAY, ICEY W. . .Bus. . .Kosciusko
  DENDY, BILL B. . .Eng. . .Houston
  DENTON, JAMES D., JR. . .Bus. . .West Point
  DILL, ELLEN J. . .Ed. . .West Point
  DILWORTH, BEN C. . .Ag. . .Rienzi

- DIVINE, DAVID S. . .Bus. . .Sharon
  DONALD, JERRY L. . .Bus. . .Louisville
  DOOLITTLE, JAMES R. . .Ag. . .Springhill
  DORSEY, JACKY G. . .Eng. . .Carthage
  DOWNIE, DONALD A. . .Ag. . .Vicksburg

- DRANE, FRANCES C. . .Ed. . .Mayhew
  DUBISSON, ROLAND. . .Eng. . .Picayune
  DUDLEY, SIDNEY C. . .Sci. . .Greenville
  DUNSTON, SANDRA L. . .Ed. . .Starkville
  DYESS, SAMUEL C., JR. . .Eng. . .Meridian

- EASOM, ALBERT G., JR. . .Bus. . .Sebastopol
  EATMAN, ROBERT W. . .Eng. . .Meridian
  EDWARDS, DONALD R. . .Eng. . .Water Valley
  EDWARDS, HENRY L. . .Eng. . .Pascagoula
  EGGER, THOMAS E. . .Sci. . .Columbus

- EICHELBERGER, WADE C. . .Eng. . .Forest
  FIDT, JAKE W., JR. . .Eng. . .Natchez
  EIKEL, HENRY III. . .Eng. . .Biloxi
  ELLISON, JOHN R. . .Ag. . .Lexington
  EMBRY, WALTER S. . .Eng. . .Gulfport

- ERVIN, KENNETH R., JR. . .Eng. . .Jackson
  ESHEE, BILLY H. . .Eng. . .Little Rock
  ESTES, JAMES R., JR. . .Eng. . .Hattiesburg
  ESTESS, ROY S. . .Eng. . .Tylertown
  ETHRIDGE, FRANK G. . .Sci. . .Vicksburg

- EUBANKS, WAYNE E. . .Sci. . .Ackerman
  EVANS, LANE L., JR. . .Bus. . .Carthage
  EVANS, S. R., JR. . .Sci. . .Greenwood
  EVERITT, MARJORIE D. . .Ed. . .Laurel
  FARR, WALTER E., JR. . .Sci. . .Houston

- FARRELL, JOSEPH P. . .Eng. . .Greenwood
  FARRIS, ALTON B., JR. . .Sci. . .Morton
  FARRIS, THOMAS G. . .Eng. . .Jackson
  FATHERREE, CHARLES E. . .Forestry. . .Natchez
  FELTS, ALVIN L., JR. . .Eng. . .Pascagoula

- FELTS, DON W. . .Bus. . .Grenada
  FERGUSON, DAN L., JR. . .Eng. . .Batesville
  FERGUSON, HAROLD L., JR. . .Sci. . .Senatobia
  FERRELL, JAMES W. . .Eng. . .Biloxi
  FITCH, DAVIE C. . .Eng. . .Gulfport

- FLANAGAN, LAWRENCE N. . .Eng. . .Anguilla
  FLYNT, ALBERT R. . .Eng. . .Jackson
  FOLKES, BILLY R. . .Eng. . .Sanford
  FORD, OTIS M. . .Eng. . .Pascagoula
  FORSTER, WILLIAM H. . .Sci. . .Louisville

freshmen

- FORTNER, JAMES A., JR. . .Eng. . .Pascagoula
  FOX, WILLIAM E. . .Eng. . .Meridian
  FRAZIER, HOMER G. . .Sci. . .Moss Point
  FULGHAM, ARLON R. . .Bus. . .West Point
  GADDIS, ROY L., JR. . .Eng. . .Columbia

- GAMBLE, WILLIAM L. . .Eng. . .Columbus
  GAMBRELL, WILLIAM E. . .Eng. . .Taylorsville
  GAMMILL, BILLY D. . .Bus. . .Starkville
  GARGARO, WILLIAM W. . .Eng. . .Vicksburg
  GARRARD, JIM F. . .Ag. . .Groves, Texas

- GARY, HAROLD R. . .Ag. . .Eupora
  GENTRY, CECIL W. . .Bus. . .Starkville
  GIBSON, JERRY W. . .Eng. . .Corinth
  GINN, HUGH L. . .Eng. . .Tylertown
  GLOVER, HAMPTON W., JR. . .Eng. . .Philadelphia

- GORDON, JOSEPH D. . .Sci. . .Liberty
  GORDON, ROBERT H. . .Eng. . .McComb
  GRAHAM, BARBARA H. . .Bus. . .Starkville
  GRANT, THOMAS K. . .Eng. . .Doddsville
  GRAVES, WILLIAM R. . .Eng. . .Memphis, Tenn.

- GRAY, BENNY F. . .Eng. . .Tupelo
  GREEN, LEROY P., JR. . .Bus. . .Louisville
  GREEN, TERRY M. . .Eng. . .Jackson
  GREEN, WALTER B. . .Eng. . .Starkville
  GREENE, BOYD B. . .Eng. . .Byhalia

- GREGG, BILLY J. . .Forestry. . .Starkville
  GRIFFIN, TRACY W. . .Eng. . .Ackerman
  GRIGGS, EDWIN I. . .Eng. . .Lowes, Ky.
  GUNN, DAVID W. . .Eng. . .Greenville
  GUESS, JOE E. . .Eng. . .McComb

- GWIN, JULUIS P. . .Eng. . .Drew
  HADDEN, CHARLES P. . .Eng. . .Mobile, Ala.
  HALE, GENE P. . .Eng. . .Vicksburg
  HALEY, ROBLEY W. . .Sci. . .Jackson
  HALL, DAVID L. . .Sci. . .Jackson

- HALL, FRED B. . .Eng. . .Columbus
  HALL, RICHARD E. . .Eng. . .Jackson
  HAMILTON, MYRIL A. . .Sci. . .Kreole
  HAMMACK, HOWARD C. . .Eng. . .Canton
  HANCOCK, THOMAS A. . .Eng. . .Pheba

- HAND, LARRY J. . .Eng. . .West
  HANKINS, WILLIAM F. . .Bus. . .Greenwood
  HARBISON, WILLIAM F. . .Bus. . .Greenville
  HARDER, KENNETH J. . .Eng. . .Biloxi
  HARDY, JAMES E. . .Sci. . .Columbus

- HARDY, JAMES R. . .Eng. . .Columbia
  HARRIS, JERRY A. . .Eng. . .Jackson
  HARRISON, CHARLES D. . .Eng. . .Indianola
  HART, MARTHA L. . .Ed. . .Blytheville, Ark.
  HARVEY, CHARLES W. . .Eng. . .Hollandale

freshmen

- HAUGHTON, PHILLIP H. . .Eng. . .Amory
  HAWTHORNE, JAMES F. . .Sci. . .New Albany
  HAYNES, JOHN W. . .Sci. . .New Albany
  HAYNES, MILFORD W., JR. . .Sci. . .Fulton
  HENDERSON, CHARLES A., III. . .Eng. . .Starkville

- HENDERSON, RODNEY L. . .Ag. . .Jackson
  HENLEY, JAMES A., JR. . .Bus. . .Ethel
  HENLEY, WILLIAM D. . .Ag. . .Prairie
  HENSLEY, JOHN W. . .Eng. . .Mantee
  HENSON, BOBBY R. . .Eng. . .Greenville

- HERBERT, CAROLINE L. . .Bus. . .Bryn Mawr, Penn.
  HERRINGTON, GLENDA Mc. . .Ed. . .Louisville
  HESTER, JOHN W. . .Eng. . .Shelby
  HOWARD, THOMAS R. . .Bus. . .Columbus
  HICKMAN, JOHN R., JR. . .Eng. . .Boise, Idaho

- HILL, BERNARD M. . .Eng. . .Louisville
  HILL, LAWRENCE J. . .Eng. . .Aberdeen
  HODGES, DAVID G. . .Eng. . .Tupelo
  HODNETT, WILLIAM J. . .Eng. . .Anguilla
  HOLBROOK, JAMES Q. . .Ag. . .Mendenhall

- HOLLAND, HENRY H. . .Ag. . .Slate Springs
  HOLLOWELL, FRANK, E., JR. . .Bus. . .Canton
  HOLMES, VERNON S. . .Eng. . .Columbus
  HOOVER, DONALD G. . .Eng. . .Starkville
  HORN, JAMES W. . .Eng. . .Laurel

- HOWELL, LEON D. . .Sci. . .Carthage
  HUDSPETH, WILLIAM N. . .Ag. . .Clarksdale
  HUFF, WILLIAM H. . .Eng. . .Quitman
  HULL, CHARLES R. . .Ed. . .Baton Rouge, La.
  HUMPHREY, BUDDY R. . .Ag. . .Laurel

- HUNT, SYLVIA N. . .Sci. . .Sturgis
  HURDLE, JAMES E. . .Ag. . .Holly Springs
  HURDLE, STANLEY M. . .Eng. . .Slayden
  HUTCHISON, JOHN C., JR. . .Sci. . .Baton Rouge, La.
  HYDE, GEORGE S. . .Eng. . .Senatobia

- JACKSON, ARNOLD J. . .Sci. . .West Point
  JACKSON, CHARLES D. . .Bus. . .Como
  JACKSON, CLINTON, R. . .Ag. . .Carson
  JAGGERS, JACKIE L. . .Eng. . .Pontotoc
  JENKINS, CHARLES E. . .Ed. . .Shannon

- JOHNSON, LARRY L. . .Eng. . .Baldwyn
  JOHNSON, LUTHER D. . .Eng. . .Macon
  JOHNSTON, LUTHER G. . .Eng. . .Columbus
  JONES, ALLEN REED. . .Eng. . .Belzoni
  JONES, AVERY M. . .Ag. . .Charleston

- JONES, GERALD L. . .Eng. . .Crenshaw
  JONES, PATRICIA A. . .Sci. . .Memphis, Tenn.
  JONES, WILLIAM B. . .Eng. . .Columbus
  JONES, WILLIAM L. . .Ag. . .Canton
  JORDAN, DAVID G. . .Eng. . .Kosciusko

freshmen

- JORDAN, WILLIAM L. . .Eng. . .Kosciusko
  JOSEPH, GENE A. . .Eng. . .Greenwood
  KARR, JAMES P. . .Sci. . .Greenville
  KASSIS, ABRAHAM W. . .Bus. . .Gulfport
  KEHLE, GEORGE A. . .Eng. . .Canton

- KELLEY, PAUL M. . .Eng. . .Amory
  KELLY, RALPH F. . .Ag. . .Jackson
  KENNEDY, BUCK T. . .Bus. . .Morgantown
  KENNEDY, JAMES S. . .Bus. . .Louisville
  KENT, JANICE. . .Ed. . .Winona

- KERSH, JAMES R. . .Sci. . .Jackson
  KIMBROUGH, WILLIAM P. . .Eng. . .Itta Bena
  KING, JAMES. . .Ag. . .Brookville
  KIRK, ANDY E. . .Sci. . .Doddsville
  KIRKSEY, JOHN M. . .Eng. . .Fulton

- KILLEBREW, JO ANN R. . .Bus. . .Durant
  KIRKSEY, ROBERT E. . .Eng. . .Bolivar, Tenn.
  KIVI, AARE. . .Eng. . .New York, New York
  KNIGHT, MARTIN D. . .Eng. . .Shuqualak
  LADD, DOUGLAS F. . .Ed. . .Gulfport

- LAMB, LAWRENCE M. . .Bus. . .Rosedale
  LANCASTER, ARCHIE B. . .Eng. . .Greenville
  LAND, GEORGE H. . .Bus. . .Sardis
  LAND, HAROLD O. . .Ag. . .Louisville
  LAND, ROBERT T. . .Eng. . .Louisville

- LANDESS, ELMER W. . .Ag. . .West Point
  LANE, W. J. . .Eng. . .Arkabutla
  LANG, JAMES W. . .Sci. . .Jackson
  LANGFORD, JOSEPH W. . .Ag. . .Lena
  LANGLEY, BILLY J. . .Eng. . .Houston

- LANGLEY, CHARLES N. . .Eng. . .Houston
  LANTZ, FRANK C. . .Eng. . .Philadelphia
  LARSEN, JERE G. . .Eng. . .Pascagoula
  LATHAM, WILLIAM E. . .Sci. . .Beulah
  LAURENT, GAYLON A. . .Eng. . .Murfreesboro, Ark.

- LAWRENCE, FRANKLIN C. . .Eng. . .Brandon
  LEA, THOMAS D. . .Eng. . .Columbus
  LEACH, HERSCHEL T. . .Eng. . .Brandon
  LEACH, WILLIAM I. . .Ag. . .Jackson
  LEE, CHARLES L. . .Sci. . .Ludlow

- LEE, ROBERT H. . .Eng. . .Poplarville
  LEWIS, BETTY L. . .Bus. . .Starkville
  LEWIS, JAMES W. L. . .Eng. . .Natchez
  LILE, WILLIAM R. . .Eng. . .Amory
  LOCKE, BARBARA J. . .Bus. . .State College

- LOCKE, JAMES M. . .Bus. . .Oxford
  LODEN, LARRY L. . .Eng. . .Inverness
  LOESCHNER, CHARLES P. . .Ag. . .Helena, Ark.
  LOFTIS, ANDREW M. . .Bus. . .Columbus
  LOGUE, ARTHUR L. . .Eng. . .Vicksburg

- LOMINICK, JAMES M. . .Eng. . .Baldwyn
  LONGEST, TOM B. . .Eng. . .Bruce
  LOPEZ, ROBERT J. . .Eng. . .Pascagoula
  LOTZ, ARNOLD G. . .Sci. . .Kosciusko
  LOU, HENRY. . .Eng. . .Greenville

- LOUIE, TUNG S. . .Eng. . .Greenwood
  LOVE, JOHN N. . .Bus. . .Amory
  LOVELACE, BILLY T. . .Bus. . .Vardaman
  LUCHSINGER, PHILIP. . .Bus. . .New Orleans, La.
  LUBY, SALLY A. . .Bus. . .Benton

- LUTER, KEBLE W. . .Ag. . .Purvis
  LYON, ROGER A. . .Eng. . .Senatobia
  MABRY, WILLIAM C. . .Bus. . .Gulfport
  MACLNNIS, RAYMON F. . .Eng. . .Pascagoula
  MAGEE, JOHN H. . .Ag. . .Tylertown

- MAGEE, JOHN I. . .Eng. . .Tylertown
  MAJURE, JAMES N. . .Bus. . .Durant
  MANGUM, DAVID H. . .Sci. . .Pass Christian
  MANNING, MAURICE L. . .Eng. . .McShan, Ala.
  MARBLE, JAMES O. . .Eng. . .Jackson

- MARBURY, CURTISS A. . .Eng. . .Jackson
  MARGENTHALER, DONALD R. . .Eng. . .Pinckneyville, Ill.
  MARION, JOHN M. . .Bus. . .Tupelo
  MARTIN, GEORGE H. . .Eng. . .Pascagoula
  MARTIN, WILLIAM B. . .Sci. . .Weir

- MARTIN, YVETTE. . .Bus. . .Opelousas, La.
  MASON, RICHARD B. . .Bus. . .Jackson
  MASTERS, TOD E. . .Sci. . .Pinckneyville, Ill.
  MASTIO, LINDA J. . .Bus. . .New Orleans, La.
  MATHENY, JAMES C. . .Sci. . .Memphis, Tenn.

- MATHISON, JAMES S. . .Sci. . .Prentiss
  MATTHEWS, BETTYE S. . .Ed. . .Cedar Bluff
  MAXWELL, BRITTON H. . .Ag. . .Pickens
  McADAMS, WILLIAM S. . .Ag. . .Millport, Ala.
  McALPIN, CLYDE M. . .Sci. . .Jackson

- McBRYDE, THOMAS B. . .Eng. . .Columbus
  McCAFFREY, ROBERT D. . .Eng. . .Bogue Chitto
  McCALIP, RONALD W. . .Sci. . .Natchez
  McCARLEY, ROBERT W. . .Eng. . .Greenwood
  McCARTY, FRANKIE P. . .Ed. . .Collins

- McCORMACK, VINCENT H. . .Ag. . .Ridgeland
  McCORMICK, JAMES A. . .Eng. . .Rose Hill
  McDANIEL, WILLIAM O. . .Eng. . .Greenwood
  McDILL, JAMES L. . .Eng. . .Forest
  McGEHEE, LEO E. . .Bus. . .Jackson

- McGUFFEE, ROBERT C. . .Eng. . .McComb
  McINTOSH, JAMES H. . .Ed. . .Natchez
  McINTYRE, LAMAR C. . .Eng. . .Jackson
  McKAY, JAMES A. . .Eng. . .Jackson
  McLEMORE, CHESTER E. . .Ag. . .West Point

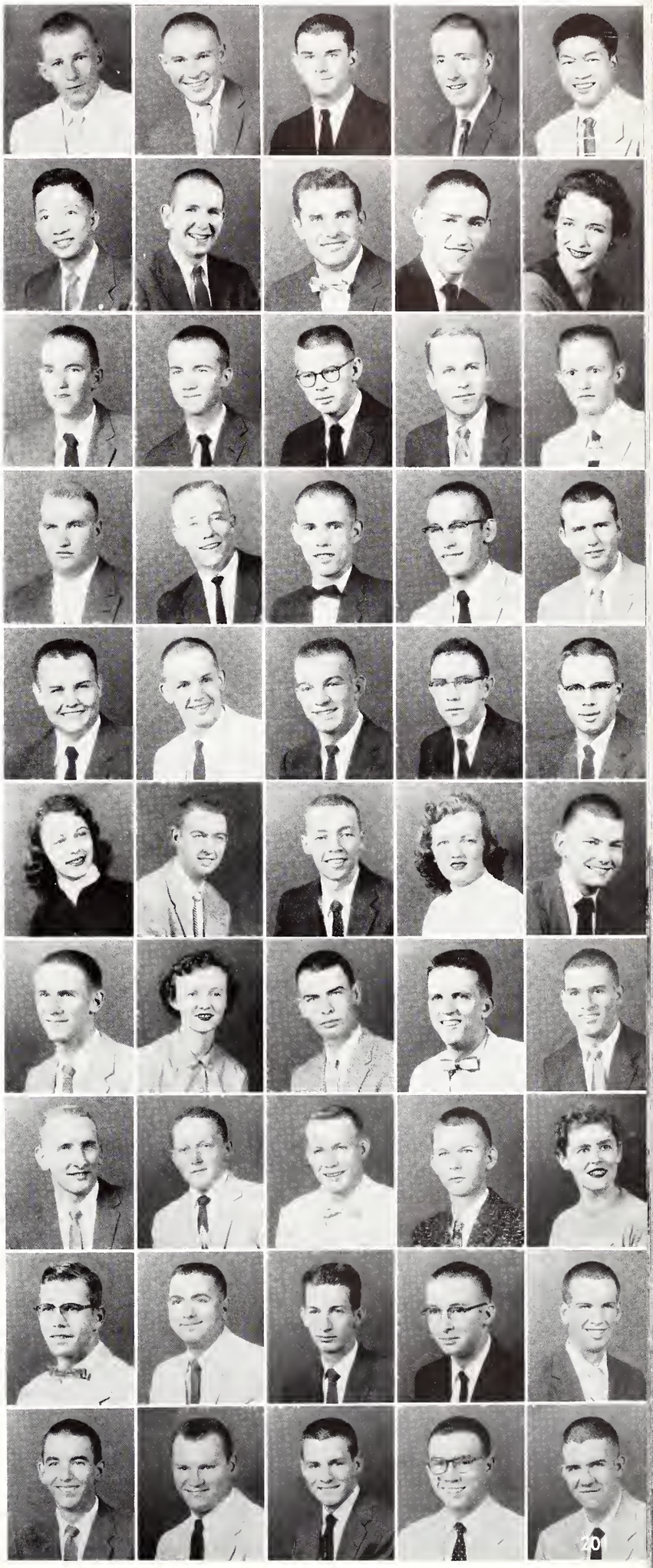

freshmen

- McLEMORE, JOE D. . .Eng. . .Cedar Bluff
  McMILLAN, ROY L. . .Eng. . .Kosciusko
  McMILLIN, JAMES F. . .Eng. . .Louisville
  McNAIR, WILLIE L. . .Eng. . .Clinton
  McREYNOLDS, CHARLES F. . .Sci. . .Starkville

- MEEKS, ROY A., JR. . .Sci. . .Greenwood
  MELSHEIMER, GERALD A., JR. . .Eng. . .Vicksburg
  MERRITT, ROBERT K. . .Bus. . .Laurel
  MERRITT, WAYNE M. . .Bus. . .Tupelo
  MIDDLETON, DON C. . .Eng. . .McComb

- MIDDLETON, ROBERT D. . .Eng. . .Starkville
  MILLER, JOHN W. . .Eng. . .Natchez
  MILLIGAN, WILLIAM B., JR. . .Sci. . .Jackson
  MILLS, RICHARD H. . .Eng. . .Shaw
  MILTON, JAMES HOWARD. . .Eng. . .Morton

- MIMS, BENNIE P. . .Ag. . .Black Hawk
  MINER, FRANK H., JR. . .Eng. . .Meridian
  MITCHELL, JERRY C. . .Sci. . .Jackson
  MOORE, JAMES H., JR. . .Eng. . .Memphis, Tenn.
  MOORE, JIMMY R. . .Eng. . .Forrest

- MOORE, WILLIAM A., JR. . .Eng. . .Okolona
  MOSAL, JOHN, JR. . .Bus. . .Jackson
  MOSES, JOHN E. . .Eng. . .Jackson
  MORELAND, LLOYD P. . .Bus. . .Lena
  MORGAN, DONALD L. . .Eng. . .Progress

- MORGAN, GROVER K., JR. . .Eng. . .Heidelburg
  MORGAN, REX A. . .Ag. . .Sunflower
  MORRIS, JAMES H., JR. . .Eng. . .Crenshaw
  MORRIS, ROCCO G. . .Ag. . .Friarspoint
  MOTT, HUEY P. . .Ag. . .Middleton, Tenn.

- MOYER, LARRY A. . .Eng. . .Kosciusko
  MURPHREE, DAVID L. . .Eng. . .Starkville
  MURPHREE, SARAH G. . .Bus. . .Lula
  MURRAH, ALVIS E. . .Eng. . .Iuka
  MURRAH, THOMAS O. . .Sci. . .Houston

- MURRELL, ROY E. . .Sci. . .Biloxi
  MYRICK, TINNON G. . .Sci. . .Laurel
  NASON, R. O. . .Bus. . .Starkville
  NEAL, ROBERT B., JR. . .Sci. . .Starkville
  NEAVES, ROBERT Y. . .Eng. . .Greenwood

- NEWCOMER, ROBERT I., JR. . .Sci. . .Hattiesburg
  NEWELL, WILLIAM R. . .Ag. . .Leland
  NEWLAND, JOHN E. . .Sci. . .Pontotoc
  NEWSOM, FRED G. . .Eng. . .New Hebron
  NICHOLAS, GEORGE E. . .Bus. . .Yazoo City

- NICHOLS, ALVA E., JR. . .Eng. . .Clarksdale
  NORMAN, HARRY L. . .Eng. . .New Albany
  OLIVER, WILLIAM R., III. . .Sci. . .Winona
  O'NEAL, WILLIE C. . .Bus. . .Starkville
  OSWALT, LOWELL T. . .Eng. . .Mathiston

- OSWALT, NOEL R. . .Eng. . .Ackerman
  OTIS, LARRY K. . .Sci. . .Columbus
  OVERALL, EDWARD L. . .Eng. . .Potts Camp
  OVERALL, JAMES H. . .Eng. . .Trenton, Tenn.
  OWENS, DEAN T. . .Eng. . .Hattiesburg

- PAGE, CLARA O. . .Ed. . .Starkville
  PANDOLFI, GINO. . .Ed. . .Shaw
  PARKER, JAMES E. . .Eng. . .Jackson
  PARKS, DONALD G. . .Eng. . .Belzoni
  PARKS, WILLIAM T., JR. . .Eng. . .Grenada

- PARSONS, ROBERT H., JR. . .Eng. . .Jackson
  PATCH, BERNIE J. . .Sci. . .Picayune
  PATTERSON, EDGAR L. . .Eng. . .Rome
  PAUL, WARWICK P. . .Bus. . .Jackson
  PEALE, JAMES E. . .Eng. . .Natchez

- PEEPLES, PAUL W. . .Eng. . .Jackson
  PERKINS, RICHARD T. . .Eng. . .Amory
  PERSON, PRESLEY C., JR. . .Eng. . .Water Valley
  PETERSON, JOHN G., III. . .Sci. . .Brooksville
  PETTY, JOHN B., III. . .Sci. . .England, Ark.

- PHILLIPS, JOHN L. . .Eng. . .Walls
  PHILLIPS, JOSEPH A. . .Ed. . .Collinsville
  PHILLIPS, SAMUEL T. . .Eng. . .Aberdeen
  PHILLIPS, WILLIAM R., III. . .Eng. . .Columbus
  PICKEL, PAULA J. . .Bus. . .Clarksdale

- PICKLE, JOHN N. . .Bus. . .Hamilton
  PIERCE, CHARLES R. . .Sci. . .Benton
  PIERCE, CHARLES L. . .Sci. . .Columbus
  PIEROCICH, LOUIS L. . .Sci. . .Gulfport
  PILGRIM, ROBERT G. . .Sci. . .Starkville

- PINER, HOLLY A. . .Eng. . .Columbia
  PITMAN, JOHN W. . .Forestry. . .Bartlett, Tenn.
  PITTMAN, PHILIP A. . .Sci. . .Coffeeville
  PITTMAN, SAMUEL A. . .Ag. . .Winona
  PLUNKETT, DAVID C. . .Bus. . .Yazoo City

- POINDEXTER, LEWIS S., JR. . .Ag. . .Morgan City
  POLK, LAWRENCE C., JR. . .Eng. . .Mount Olive
  POPE, JAMES W. . .Eng. . .Amory
  PORTER, HUBERT M. . .Eng. . .Ocean Springs
  POWELL, GLENMORE C. . .Ag. . .Lexington

- POWELL, RAYMOND D. . .Eng. . .Gulfport
  PREUSS, THEODORE W. . .Ag. . .Terry
  PREWITT, ALBERT C. . .Eng. . .Merigold
  PRICE, JANE A. . .Bus. . .Starkville
  PRICE, GERALD A. . .Eng. . .Pascagoula

- PRICE, NANCY V. . .Sci. . .Wesson
  PRICE, ROBERT B., III. . .Eng. . .Quitman
  PRINCE, THOMAS E., JR. . .Eng. . .Natchez
  PUCKETT, WILLIAM H. . .Bus. . .Clarksdale
  PURYEAR, JAMES B. . .Sci. . .Winona

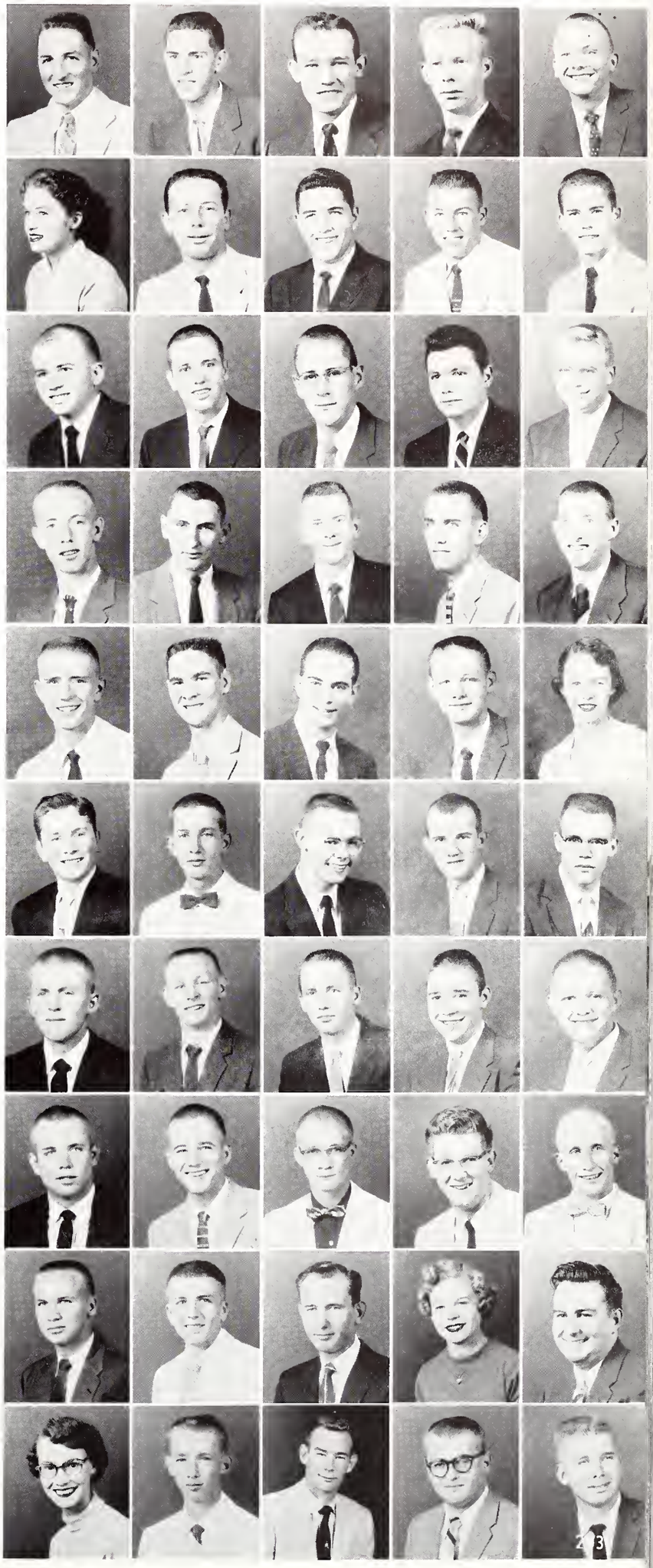

freshmen

- QUINN, JAMES L. . .Eng. . .Greenwood
  RANDALL, KENNETH. . .Eng. . .Gloster
  RANDALL, RODDIS G. . .Eng. . .Tallulah, La.
  RANDOLPH, KENNETH N. . .Ag. . .Potts Camp
  RATH, FRANCIS J. . .Bus. . .Buffalo, New York

- RAY, HARVEY V. . .Eng. . .Shaw
  RAY, LEO C. . .Sci. . .Jackson
  RAY, SHIRLEY D. . .Bus. . .Pascagoula
  RAY, TOMMY J. . .Sci. . .Louisville
  REED, ROBERT A. . .Ed. . .Starkville

- REED, WILLIAM R. . .Bus. . .Tupelo
  REYNOLDS, WILLIAM R. . .Eng. . .Corinth
  RICE, THURMAN H. . .Eng. . .Jackson
  RICHARDS, JAMES L. . .Eng. . .Starkville
  RICHARDS, JOHN D. . .Sci. . .Huntsville, Ala.

- RICKS, JAMES VERNON. . .Eng. . .Greenwood
  RIDINGS, BERT L. . .Bus. . .Macon
  ROAN, KENNETH L. . .Sci. . .Jackson
  ROBERT, PAUL J. . .Eng. . .Norfolk, New York
  ROBERTS, GORDON P. . .Ed. . .Greenville

- ROBERTSON, CHARLES L. . .Eng. . .New Orleans, La.
  ROBERTSON, JOHN S. . .Sci. . .Columbia
  ROBINSON, WILLIAM L. . .Bus. . .Columbus
  ROBY, ROBERT R. . .Eng. . .Canton
  RODGERS, CHARLES W. . .Bus. . .New Orleans, La.

- ROSS, CHARLIE E. . .Ag. . .Woodland
  ROTH, DONALD H. . .Sci. . .Vicksburg
  ROWELL, THOMAS F. . .Eng. . .Ovett
  RUSHING, LEWIS E. . .Sci. . .Jackson
  RUSSELL, GEORGE T. . .Eng. . .Iuka

- RUSSELL, RONALD D. . .Eng. . .Waveland
  SAMUELSON, DAVID W. . .Sci. . .Tchula
  SANFORD, WILLIAM D. . .Sci. . .Jackson
  SAUNDERS, ROY S. . .Bus. . .Ambridge, Pa.
  SCARBOROUGH, JAMES A. . .Sci. . .Jackson

- SCHOENROCK, WILLIAM C. . .Ag. . .Meridian
  SCOTT, BARBARA A. . .Ed. . .Mantee
  SCOTT, CHARLES O. . .Ag. . .Meridian
  SCOTT, HAROLD M. . .Eng. . .Sebastopol
  SCOTT, ROBERT H. . .Sci. . .Houston

- SEALE, WILLIAM J. . .Eng. . .Gloster
  SELBY, ROBERT R. . .Ag. . .Redwood
  SEWELL, BETTYE J. . .Ed. . .Starkville
  SHEELY, WILLIAM B. . .Sci. . .Starkville
  SHEPHERD, EDWARD L. . .Ag. . .Canton

- SHIPP, LEWIS R. . .Eng. . .Clarksdale
  SHORES, JULIUS C. . .Eng. . .Columbus
  SHUTE, HOWARD P. . .Ag. . .Greenwood
  SIGNA, LEONARD F. . .Forestry. . .Greenville
  SIKES, CARL C. . .Bus. . .Canton

- SIKES, LINDA L. . .Bus. . .Starkville
  SIMMONS, CHARLES H. . .Eng. . .Montpelier
  SIMMONS, FRED O., JR. . .Eng. . .Pascagoula
  SIMMONS, WILSON D. . .Bus. . .West Point
  SINGLETARY, JEROME K. . .Eng. . .Jackson

- SISK, ART C., JR. . .Ag. . .Marianna, Ark.
  SKEENS, DELANO G. . .Ag. . .Bob White, W. Va.
  SKIPPER, FRANK G. . .Ed. . .Jackson
  SMARTT, DONNIE F. . .Sci. . .Vicksburg
  SMITH, ARTHUR C. . .Eng. . .Jackson

- SMITH, BILLIE J. . .Eng. . .Pascagoula
  SMITH, DARREL A. . .Eng. . .Gulfport
  SMITH, DAVID M. . .Ed. . .Huntingdon, Tenn.
  SMITH, GENOLA T. . .Bus. . .Pontotoc
  SMITH, JAMES E. . .Eng. . .Pascaqoula

- SMITH, JAMES U. . .Sci. . .Morton
  SMITH, JAMES W. . .Sci. . .Jackson
  SMITH, JERALD L. . .Bus. . .West Point
  SMITH, JOHN N. . .Bus. . .Huntsville, Ala.
  SMITH, LACY E. . .Bus. . .Shaw

- SMITH, RICHARD B. . .Eng. . .Forrest
  SMITH, ROBERT S., JR. . .Eng. . .Greenwood
  SMYLY, WALTER B. . .Eng. . .Arcola
  SOWELL, JERRY D. . .Eng. . .Canton
  SOWELL, JESSE J., JR. . .Eng. . .Coldwater

- STANFORD, MYRTLE R. . .Bus. . .Leakesville
  STANLEY, MAVIS E. . .Ed. . .West Point
  STATEN, MAX C. . .Eng. . .Pontotoc
  STENNIS, GEORGE G. . .Eng. . .DeKalb
  STEPHENS, JOHN S. . .Eng. . .McComb

- STEPHENSON, ROBERT G. . .Eng. . .Leland
  STEWART, JAMES R. . .Eng. . .Spring Hill
  STEWART, JOHN A., JR. . .Ag. . .Starkville
  STOCKETT, MARVIN E. . .Bus. . .Jackson
  STOCKFISH, CHARLES R. . .Eng. . .Brookhaven

- STOCKSTILL, JOHN A. . .Sci. . .Picayune
  STORY, CHARLES F. . .Eng. . .Laurel
  STRAHAN, HERBERT G., JR. . .Bus. . .Columbus
  STREET, TROY A. . .Ed. . .Ripley
  STRONG, MARIE C. . .Eng. . .Memphis, Tenn.

- STUBBS, STEVEN H. . .Bus. . .Philadelphia
  SUDDUTH, DANIEL W. . .Eng. . .Tupelo
  SULLIVAN, JACK M. . .Sci. . .Crystal Springs
  SWANN, PORTER R. . .Eng. . .Macon
  SYKES, ROBERT M. . .Sci. . .Newton

- TATE, JESSE N., JR. . .Eng. . .Forest
  TAYLOR, JAMES K. . .Ed. . .Kingsport, Tenn.
  TAYLOR, WAYNE C. . .Eng. . .Laurel
  TEMPLE, JACK C. . .Eng. . .McComb
  THOMAS, JAMES E. . .Eng. . .Greenville

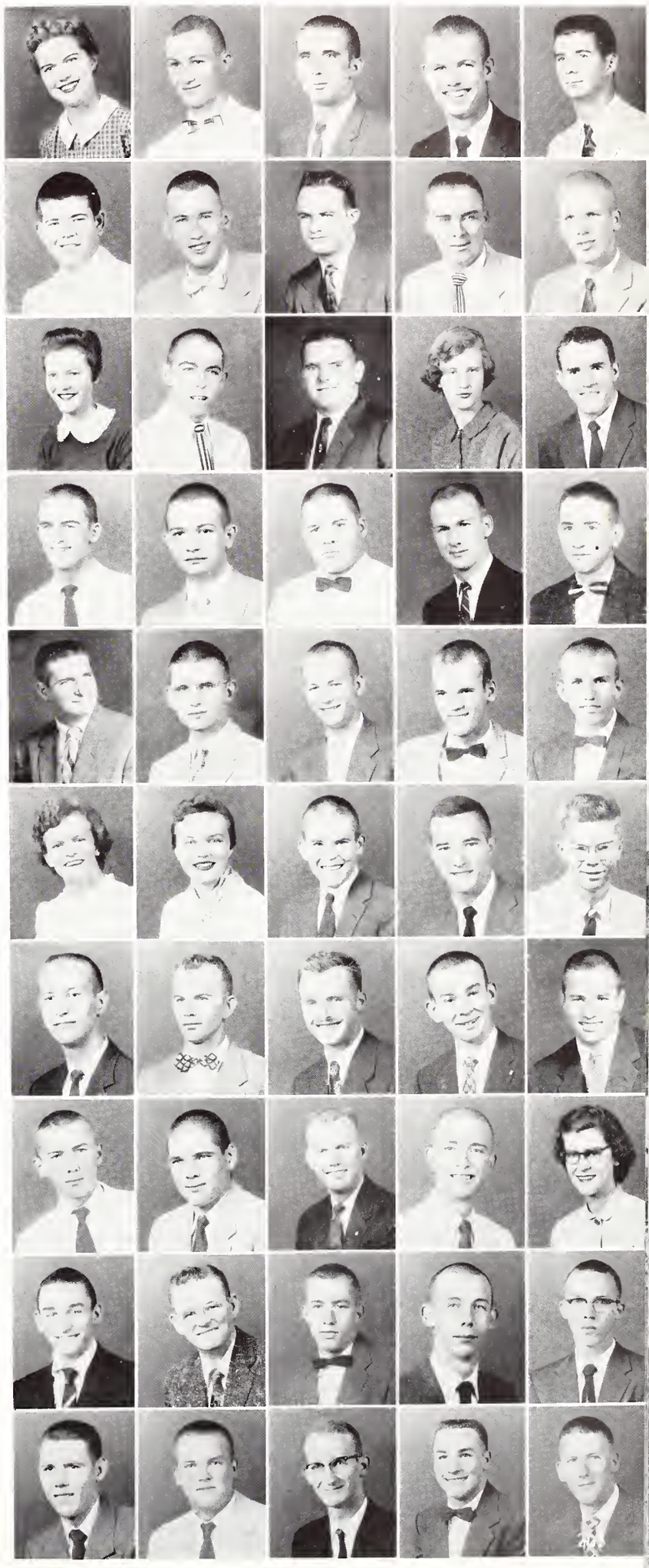

freshmen

- THOMAS, WILLIAM ANDERSON. . .Bus. . .Shuqualak
  THOMPSON, DON R. . .Sci. . .Jackson
  THOMPSON, JOHN R. . .Eng. . .Aberdeen
  THOMSON, ROBERT B. . .Bus. . .Laurel
  THORNHILL, LEE W. . .Eng. . .Tylertown

- THORNTON, NOLAN T. . .Eng. . .Pascagoula
  TISDALE, JIMMIE L. . .Ag. . .Jackson
  TRIPLETT, JOHN L. . .Ag. . .Carthage
  TROTTER, JAMES D. . .Eng. . .Bolton
  TRULOVE, HOWARD J. . .Forestry. . .Cedar Bluff

- TUBB, HILTON, C. . .Ag. . .Amory
  TUCKER, ROBERT H. . .Ed. . .Starkville
  TULLOS, OLOUSE A. . .Ag. . .Columbia
  TURNAGE, GERALD W. . .Eng. . .Meridian
  TURNER, HAROLD D. . .Eng. . .Tupelo

- TURNER, RULOFF P. . .Ag. . .Tutwiler
  TURNER, SHELBY E. . .Bus. . .Starkville
  TURNIPSEED, GENE T. . .Eng. . .Jackson
  TWINER, JAMES W. . .Sci. . .Yazoo City
  UPSHAW, HARRISON F. . .Ag. . .Houston

- UPSHAW, VIVIRN W. . .Bus. . .Houston
  VALENTINE, JAMES G. . .Ag. . .Collins
  VAUGHN, LARRY R. . .Ed. . .Columbus
  VAUGHAN, WILLIAM A. . .Sci. . .Vaughan
  VIEH, EUGENE H. . .Ag. . .Hollandale

- VINSON, JIMMY W. . .Ag. . .Tupelo
  VIRDEN, PETER L. . .Ag. . .Greenville
  VIRDEN, WILSON M. . .Eng. . .Rolling Fork
  WADE, BAXTER F. . .Eng. . .Jackson
  WALKER, CHARLOTTE A. . .Ed. . .Biloxi

- WALKER, HILTON E. . .Eng. . .Biloxi
  WALKER, JIMMY S. . .Ag. . .Hernando
  WALKER, WILLIAM D. . .Eng. . .Artesia
  WALL, CLEMON R. . .Eng. . .Lucedale
  WALLACE, ARTHUR L. . .Eng. . .Horn Lake

- WALLICK, EARL T. . .Sci. . .Drew
  WALLS, RAY, A. . .Eng. . .Natchez
  WALTERS, JAMES R. . .Ag. . .Hattiesburg
  WALTERS, JIMMY H. . .Eng. . .Tupelo
  WARREN, GEORGE F. . .Eng. . .Vicksburg

- WARREN, RONNIE R. . .Eng. . .Jackson
  WATKINS, HOMER E. . .Bus. . .Noxapater
  WATSON, ARNOLD E. . .Bus. . .Clarksdale
  WATSON, GRANVILLE H. . .Eng. . .Columbus
  WATSON, JESSE B. . .Bus. . .Amory

- WATSON, PAUL H. . .Bus. . .Greenville
  WATT, JAMES M. . .Eng. . .Vicksburg
  WATTS, DOYLE E. . .Eng. . .New Albany
  WATTS, JERALD L. . .Sci. . .McComb
  WATTS, SHERMAN E. . .Eng. . .Prentiss

- WEATHERALL, CHARLES L. . .Bus. . .Eupora
  WEBB, CHARLES K. . .Eng. . .Columbus
  WELCH, RICHARD N. . .Eng. . .Long Beach
  WELLER, NEAL O., JR. . .Sci. . .Chatham
  WEST, WILLIAM T., JR. . .Bus. . .Natchez

- WEST, THOMAS H. . .Eng. . .Union
  WESTBROOK, MICHAEL T. . .Eng. . .Columbus
  WHITE, DEWEY W., JR. . .Eng. . .Kosciusko
  WHITE, EDDIE C. . .Bus. . .Noxapater
  WHITE, ROBERT C., JR. . .Bus. . .New Albany

- WHITAKER, JAMES L., JR. . .Eng. . .Baldwyn
  WHITEHEAD, JAMES M. . .Ag. . .Fulton
  WHITMIRE, HARVEY C. . .Eng. . .Vicksburg
  WIGINTON, MAX C. . .Bus. . .Gordo, Ala.
  WILBANKS, WILLIAM H., JR. . .Eng. . .New Albany

- WILDER, JAMES W., JR. . .Eng. . .Columbus
  WILDMAN, DONALD E. . .Sci. . .Ripley
  WILKINSON, MALCOLM L. . .Sci. . .McComb
  WILKERSON, WILLIAM W. . .Sci. . .Helena, Ark.
  WILLIAMS, CARL D., JR. . .Eng. . .Gulfport

- WILLIAMS, JACK A. . .Eng. . .Brookhaven
  WILLIS, JOE C. . .Eng. . .Philadelphia
  WILLIS, LEMUEL G., JR. . .Eng. . .Hollandale
  WILSON, JAMES A. . .Eng. . .Monticello
  WINFIELD, JANE E. . .Ed. . .Starkville

- WINTERS, WILLIAM O., JR. . .Eng. . .Houston
  WITT, JOHN B. . .Eng. . .Chalybeate
  WOOD, JACK O. . .Eng. . .Vicksburg
  WOOD, WYLIE B., JR. . .Eng. . .Pontotoc
  WOODCOCK, LEROY W. . .Eng. . .Long Beach

- WOOTEM, W. L. . .Ed. . .Arab, Ala.
  WORD, JAMES E. . .Eng. . .Whitehaven, Tenn.
  WORK, CHARLES D. . .Eng. . .New Albany
  WREN, MICHAEL. . .Eng. . .Long Beach
  WRIGHT, JAMES H., JR. . .Eng. . .Vernon, Ala.

- WRIGHT, MARION L. . .Eng. . .Nesbit
  WRIGHT, ROBERT B. . .Eng. . .Marks
  WU, CHAN KUC. . .Ag. . .Sung-Buk-Dong, Seoul, Korea
  YARBROUGH, ROBERT W. . .Eng. . .Louisville
  YOUNG, JAMES M. . .Eng. . .Calhoun City

- YOUNG, KAREN. . .Bus. . .Pascagoula
  YOUNG, RICHARD B. . .Sci. . .New Orleans, La.
  YOUNG, SAMUEL S. . .Eng. . .Greenwood

organizations

ALUMNI & STUDENT BUILDING
OAK

First row, left to right: Hal Ginn, Bob Ratcliff, Professor W. J. Evans, Joe Russum, Bob Weir. Second row: Therril Valentine, Billy Beard, John Pearson, Charles Woody, Ernest Cox, Jerry Armstrong, Donald Meiners, Bennie Sellers, Jim Young, Charles Ivy, George Cammack, R. L. Qualls, Noell Morgan, Bardin Redditt, Neil Odenwald, Gordon White, Billy Griffin, Frank Nicholadis.

blue key

OFFICERS

President ..... BOB RATCLIFF
Vice President ..... HAL GINN
Recording Secretary-Treasurer ..... JOE RUSSUM
Corresponding Secretary ..... BOB WEIR
Chapter Advisor ..... PROF. W. J. EVANS

MEMBERS

Armstrong, Jerry
Beard, Billy
Cammack, George
Cox, Ernest
Elliott, George
Ginn, Hal
Griffin, Billy
Ivy, Charles
Meiners, Donald
Morgan, Noel
Nicoladis, Frank
Odenwald, Neil
Pearson, John
Qualls, R. L.
Ratcliff, Bob
Redditt, Bardin
Russum, Joe
Sellers, Bennie
Valentine, Therril
Weir, Bob
White, Gordon
Woody, Charles
Young, Jim

FACULTY MEMBERS

Dr. J. A. Alford
Dr. L. C. Behr
Mr. Woody Bethay
Dr. J. K. Bettersworth
Prof. T. T. Brackin
Dr. G. K. Bryan
Prof. W. J. Evans
Prof. R. L. Gregory
Mr. W. T. Hollinsworth
Prof. A. G. Holmes
Prof. C. E. Lawrence
Prof. W. W. Littlejohn
Prof. D. M. McCain
Dr. J. H. McLendon
M./Sgt. Orlie Price
Prof. C. A. Rose
Dr. C. Q. Sheely
Prof. H. C. Simrall
Prof. W. H. Smith
Dean Robert C. Weems

HONORARY MEMBERS

Dr. Ben F. Hilbun
Dean James M. Parrish
Lt./Col. John B. McClure
Dr. August W. Raspet
Dr. Hunter L. Scales
Senator John C. Stennis

Recognized as the highest honor which a Mississippi State Student can earn, membership in Blue Key National Honor Fraternity is awarded only to men who have distinguished themselves as leaders in scholastic and extracurricular activities, and who have excellent character and personality.

Blue Key does more than recognize outstanding male students. Living up to the Blue Key motto, "Serving I Live," its members ever try to solve the problems of the college community and achieve cooperation between administration, faculty, and student body. Blue Key also assisted in Freshman Orientation, the traditional "Freshman Cake Race," and Homecoming Day this year.

Blue Key was founded by Maj. B. C. Riley at the University of Florida in 1924, and now has 100 chapters. The Mississippi State College Chapter was established in 1928.

First row, left to right: Prof. W. J. Evans, Prof. W. W. Littlejohn, Col. McClure, Prof. A. G. Holmes. Second row: Dr. Gordon Bryan, Prof. W. H. Smith, Prof. C. A. Rose, Dean James Parrish, Prof. C. B. Burgoyne.

First row: Yarbrough, Scott, Stockett, Spinks, Locke, Lott. Second row: Deason, Able, Prince, Russell, Dodd, Sallis, Bradley, Becham, Barnwell, Fleming, Smith, Kendall, Houck, Byars, Stone, Luttrell, Brooks, Hartman.

omicron delta kappa

FRANCIS FOX SPINKS ..... *President*
RICHARD C. STOCKETT, JR. ..... *Vice President*
DR. CHARLEY SCOTT ..... *Secretary*
HERMON H. HIGHT ..... *Recorder*
CLINTON W. WALKER ..... *Treasurer*
DR. JOHN F. LOCKE ..... *Faculty Advisor*

STUDENT MEMBERS

James F. Able, Jr.
Sam D. Barnwell
Clarence Beckham
Curt G. Beyer
Marion L. Bradley
Robert G. Brooks
Douglas L. Deason
Jimmy L. Dodd
James H. Fleming
John L. Hartman
Hermon H. Hight
John B. Houck
Ted H. Kendall
David L. Langford
Thomas E. Lott
William D. Luttrell
Charles E. Miller
Stanley H. Mohler
Thomas P. Prince, Jr.
Carlton P. Russell, Jr.
William Charles Sallis
Aubrey D. Skelton
Philip L. Smith
Francis F. Spinks
Richard C. Stockett, Jr.
Richard N. Stone
Clinton W. Walker
James B. Yarbrough

ASSOCIATE MEMBERS

Professor Caleb B. Burgoyne
Dean Ernest B. Colmer
Dr. Herbert Drennon
Mr. Malcolm L. Gray
Dr. Arnold J. Gully
Professor Howell H. Gwin
Dr. Ben F. Hilbun
Mr. William T. Hollingsworth
Dr. Clay Lyle
Dr. T. K. Martin
Professor Dewey McCain
Mr. Alex McKeigney
Professor Herbert H. Mitchell
Professor Spencer B. Murray
Mr. William H. Robbins
Dr. Harold L. Snellgrove
Mr. W. Thomas West
Mr. Bob D. Williams

FACULTY MEMBERS

Dr. John F. Locke
Dr. Marion T. Loftin
Dr. Charley Scott
Mr. Clifton A. Wilson

Omicron Delta Kappa, national leadership honor society for men, was founded in 1914 at Washington and Lee University at Lexington, Virginia. Alpha Chi Circle at Mississippi State College was established in 1937.

In its work on college campuses, Omicron Delta Kappa strives to promote student activity in all phases of college life and to encourage students to seek a well rounded education. In order to do this, ODK has a threefold purpose: First, college activities, secondly, to bring together the most representative men in all phases of collegiate life and thus create an organization which will help to mold the sentiment of the institution on questions of local and intercollegiate interest; thirdly, to bring together members of the faculty and student body of the institution on a basis of mutual interest and understanding.

Membership in ODK is awarded to junior and senior students on a quality basis of personal character, meritorious leadership, service in extracurricular activities, scholastic achievement, and general campus citizenship. Although prime requisites for membership are high scholarship and meritorious attainment in all-round college leadership, membership is considered as much an obligation and responsibility as to do a mark of high achievement and honor.

First row: Williams, Loftin, Wilson, Locke, Scott, McCain. Second row: Lyle, Mitchell, Hollingsworth, Robbins, Keighney, Burgoyne.

cardinal key

OFFICERS

SUZANNE POWELL	*President*
SARAH ETHEREDGE	*Vice President*
MILLIE NATIONS	*Secretary*
MARY HONOR COHEN	*Treasurer*
MISS MONICA GOEN	*Faculty Advisor*

Cardinal Key, national honorary leadership fraternity, for girls is the only honorary group on the campus exclusively for girls. Its membership is taken from junior and senior students whose extracurricular activities and scholarship meet the organizations high requirements.

Primarily a service fraternity in action and purpose, the group was instrumental in starting States first Campus Chest Drive. They also assisted in the freshman orientation program, and operated an information and registration booth during the Homecoming and Alumni Day celebrations.

The local chapter, founded in 1935, is the only one in Mississippi and one of very few in the South.

MEMBERS

Phoebe Bethany
Mary Honor Cohen
Sarah Etheredge
Janet Gregory
Peg Johnson
Rita Kitsock
Barbara Mitchell
Mildred Nations
Suzanne Powell
Paula Keith Scott
Miss Margaret Peeples—Honorary

First row, left to right: Paula Scott, Rita Kitsock, Peg Johnson, Phoebe Bethany, Mary Honor Cohen. Second row: Suzanne Powell, Miss Margaret Peeples, Miss Monica Goen, Mildred Nations, Janet Gregory, Sarah Etheredge, Barbara Mitchell.

First row, left to right: Mary Ellen Ferri, Peggy O'Neill, Jerry Lowery, Betty Mizell, Wanda Arnold, Phoebe Bethany, Mrs. Therrell, Francesca Loeb. Second row: Linda Mastio, Elwyn Benson, Myrlene Johnson, Ernestine Waite, Mary Davis, Martha Hart, Karen Humphreys, Martha Sue Daniels, Sue Harris, Betty Jo Sewell, Georgia Lovelace, Carolyn Hinton, Liz Franks, Ella Faye Goodson, Mary Ann Long, Shelby Turner, Kay Katz, Myra Jo Bennett, Frances Drane, Jane Price. Barbara Scott, Paula Scott. Third row: Robin Hartness, Nancy Teasley, Billie Jean Smith, Betty Morgan, Louise Long, Caroline Herbert, Shirley Ray, Mickey Wiley.

the co-ed club

OFFICERS

President ..... PHOEBE BETHANY
Vice President ..... FRANCESKA LOEB
Secretary ..... GERALDINE LOWERY
Treasurer ..... PEGGY O'NEILL

MEMBERS

Wanda Arnold
Myra Jo Bennett
Elwyn Benson
Phoebe Bethany
Gloria Dacus
Martha Sue Daniel
Mary Davis
Sue Dickson
Frances Drane
Mary Ellen Ferri
Mary Elizabeth Franks
Ella Faye Goodson
Sue Harris
Martha Hart
Robin Hartness
Carolina Herbert
Carolyn Hinton
Karon Humphreys
Myrlene Johnson
Kay Katz
Rita Kitsock
Franceska Loeb
Louise Long
Mary Ann Long
Georgia Lovelace
Geraldine Lowery
Annette Luby
Linda Mastio
Betty Mizell
Dot Moffett
Betty Morgan
Peggy O'Neill
Mary Ellen Palmer
Jane Price
Shirley Ray
Barbara Ann Scott
Paula Scott
Betty Jo Sewell
Billie Jean Smith
Nancy Teasley
Shelby Turner
Ernestine Wait
Mickey Wiley
Lynn Zirkle

To encourage more girls to come to State, to keep in contact with the women graduates of the institution, and to provide better co-educational relations among the girls, are the Co-Ed Clubs three-fold purposes.

In keeping with the organizations ideals, the Co-Ed Club this year has been active in all hospitality functions on the campus. An open house entertainment was presented in Magruder Hall on High School Day, and assistance was rendered to the alumni on Homecoming. In these and smiliar ways the desirability of Co-eds on the campus has been stressed again and again.

With the sincere graciousness for which it has become known, the Co-Ed Club is assuming an all-out attempt to promote the idea of a co-educational Mississippi State College, in the upright belief in the betterment of the school.

Phi Kappa Phi

The honor society of Phi Kappa Phi was founded at the University of Maine in 1897. Pennsylvania State University and the University of Tennessee were also charter chapters. At present the society has over seventy active chapters.

The primary objective of this society has been from the first the recognition and encouragement of superior scholarship in all fields of study. Good character is an essential supporting attribute to those elected to membership.

Phi Kappa Phi is open to seniors in the top eighth of the class. The members elected may not exceed one tenth of the class. Similar limitations are placed on the election of graduate students.

PHI KAPPA PHI

Officers

Mississippi State College Chapter

President	CLYDE Q. SHEELY
Vice President	AUBREY D. SKELTON
Secretary	LOUISE WHITLOW
Treasurer	HUGH W. BENNETT
Journal Correspondent	GEORGE K. PARRIS

ACTIVE STUDENT MEMBERS

Arnett, William H.
Conerly, Louis A.
Elliott, George H.
Etheredge, Sarah J.
Hammil, James C.
Hight, Herman H.
Hodgins, Frances B.
Johnson, C. Phillip
Patterson, Billy W.
Powell, Suzanne
Raspet, Mabel W.
Sallis, W. Charles
Skelton, Aubrey D.
Spinks, Francis F.
Spivey, Jack B.
Thrash, Edward F.
Trammell, Sammy J.
Walker, Clinton W., Jr.

ACTIVE ALUMNI MEMBERS

Acton, William J.
Al Didi, Mohsin
Allsup, Victor B.
Alley, Joe K.
Ashcraft, Donald L.
Bell, Charles V.
Burdine, Barbara D.
Bryant, Luther F.
Cabler, Helen S.
Cresswell, L. B.
Davis, James, E.
Dixon, Charles J.
Freeman, Robert G.
Furr, Floyd H.
Goza, Aaron W.
Guyton, Earl L.
Jones, Sue D.
Mabus, Raymond E.
May, Lester H.
Miller, Alice M.
Miller, Walter O.
Neal, Lamar B.
Parker, Robert R.
Phillips, Travis D.
Prince, Thomas R.
Prince, William A.
Raper, Margaret
Ramsey, John W.
Rawls, Claudell E.
Rizzuto, Anthony B.
Ross, Robert E.
Savage, Mabel C.
Sigler, Oran W.
Singh, Ambika
Smith, Harry R.
Smith, Selma D.
Templeton, Corinne E.
Thomas, Leila H.
Tynes, James S.
Williams, Jesse W.
Windham, Gerald O.
Wofford, Nell A.

ACTIVE FACULTY and OTHER MEMBERS

Aleck, Adolph W.
Andrews, W. Baker
Barrentine, Ben F.
Behr, Lyell C.
Bennett, Hugh W.
Bettersworth, John K.
Bryan, Gordon K.
Bunch, Harry E.
Colmer, Ernest B.
Dickens Dorthy
Drennon, Herbert
Eckhardt, Robert C.
Edmund, Joseph B.
Etheredge, M. P.
Flinsch, Harold
Herrington, Malcolm
Hilbun, Ben F.
Hill, James E.
Holland, Robert B.
Howell, E. Irl
Hutchins, Ross E.
Littlejohn, W. W.
Loftin, Marion T.
Lyle, Clay
Martin, T. K.
McCain, Dewey
McLendon, James H.
Moore, Glover
Murray, Spencer
Myers, M. M.
Overcash, J. P.
Parris, G. K.
Price, Erwin H.
Raspet, August W.
Scholtes, Robert M.
Scott, Charlie
Saville, Roscoe
Sheely, Clyde Q.
Simrall, Harry
Snellgrove, Harold S.
Stafford, Ethelbert W.
Suttle, Andrew D.
Weems Robert
Welch, L. Dow
Whitlow, Louise

First row, left to right. Bennett, Sheely, Dr. Rose, Mosely, Lewis. Second row: Lehman, Dorroh, Brabston, Taylor, Seyforth, Echols, Stokely, Ogletree, O'Dell, Watson, Cook, Harrison, Jackson, Davis, Jones, Gregory, Garver. Third row: Crow, Sanders, Poe, G. Davis, Fleming, Rogers, Gwin, Guyton.

phi eta sigma

OFFICERS

President ..... QUITMAN SHEELY
Vice President ..... THOMAS MOSELY
Secretary ..... GEORGE BENNETT
Treasurer ..... JED LEWIS

MEMBERS

George Davis
James Garver
Frank Echols
Billy Hill
Walter Jackson
Earnest Stokely
Lewis Gregory
William Clements
Hoey Seyfarth
Ed Dorroh
James Harrison
Bobby Fleming
Howell Gwin
Bryan Brabston
Kenneth Crow
William Singletary
Sammy Guyton
Eugene Jones
Denton O'Dell
Andy Miller
James Ogletree
Sharpe Johnson
Eugene Rogers
Edward Lehman
Harmon Cook
William Taylor
Gerald Davis

Phi Eta Sigma is a freshman honor society. It was founded in 1923 to encourage and reward high scholastic attainment among the male members of the freshman class. There are now fifty-two chapters located in leading colleges and universities throughout the United States. In 1936 the organization was admitted to membership in the Association of College Honor Societies.

Eligibility for membership is based solely on scholarship. All freshman men who earn a quality point average of 2.5 or better for the first semester or a 2.5 for their freshman year are eligible for membership.

chi lambda rho

OFFICERS

JERRY ARMSTRONG ..... *President*
TOM BROWN ..... *Secretary*
SAM BARNWELL ..... *Treasury*

Realizing a need for a method of recognizing and honoring outstanding business students, Chi Lambda Rho was organized in the year 1930. The local honorary business fraternity is composed of Juniors and Seniors in the School of Business and Industry who have maintained a quality point average of not less than 2.0.

MEMBERS

Jerry Armstrong
Sam D. Barnwell
Lea C. Black
Marion Bradley
Tom Brown
Henry A. Byrne
John Carr
John Chapman
Mervin Comfort
Carroll Coward
John Heiden
Thomas Hilton
D. E. Hoxie
Otho Ishee
Bobby Kirk
Rita M. Kitsock
John Lavender, Jr.
Thomas E. Lott, Jr.
William D. Luttrell
Davis Mortenson
Bill Rounsaville
Phillip S. Smith
Richard C. Stockett, Jr.
Clinton W. Walker, Jr.

Honorary Member, James H. Tardy

FACULTY MEMBERS

W. W. Littlejohn W. A. Simmons
J. F. Curry, Faculty Advisor

First row: Simmons, Carr, Byrne, Rounsaville, Kitsock, Ishee, Hilton, Lavender, Curry. Second row: Walker, Prince, Lott, Bradley, Neubert, Coward, Smith, Luttrell, Stockett, Brown, Armstrong. Third row: Hoxie, Tardy, Chapman, Barnwell, Kirk, Heiden, Black, Black, L.

y. m. c. a. cabinet

ADVISORY BOARD

John Alford—Chairman
Harry Simrall
John Sanders
O. L. Snowden
Gordon Bryan
J. D. Ray
C. Q. Sheely
Howell Gwin
Fred Neal
Robert Holland
Lyell Behr
Forrest Palmer
Richard Stockett
John Hartman
Carolyn Hinton
Jimmy Landrum

OFFICERS

RICHARD STOCKETT ..... *President*
JOHN HARTMAN ..... *Vice President*
CAROLYN HINTON ..... *Secretary*
JIMMY LANDRUM ..... *Treasurer*

STAFF

EDWARD RIDER ..... *General Secretary*
GENE THEREDGE ..... *Assistant Secretary*
MRS. CLARA CRAIG ..... *Office Assistant*

MEMBERS

Raul Alvarado
Carlos Von Cotthem
Dan Germany
Truitt Ginn
Janet Gregory
Jo Gregory
Sammy Guyton
Howell Gwin
John Hartman
Carolyn Hinton
Jack Hirshenhofer
Young Kim
Jimmy Landrum
Mary Ledbetter
Bettie Jean Lippencott
Jim Pope
Ray Saddler
Laurent Smith
Richard Stockett
Rusty Winter

The Young Men's Christian Association, oldest organization at Mississippi State College, was established by State's first president, General Stephen D. Lee, in 1882. Since that date it has functioned as an integral part of student life and promoted a program designed to meet many of the social and spiritual needs of students.

The program of the YMCA is developed and promoted by the Cabinet. Administrative policies are determined by the faculty-student Advisory Board and administered by the employed staff. Program and building privileges are extended to all regularly enrolled students and to faculty and staff members of the College.

First row, left to right: Mrs. Rider, Landrum, Stockett, Hinton, Hartman, Mr. Rider. Second row: Pope, Kim, Alvarado, Janet Gregory, Ledbetter, Jo Gregory, Lippincott. Third row: Gwin, Winter, Smith, Guyton, Hirshenhofer, Germany.

Chow time at Frosh Camp

Y coffee hour

Look at those clean plates.

Gurgle

Guess which freshman didn't get sheared?

Meeting of the minds

Don't aim it at "Red" Rider

Spring cabinet retreat

Wake up, Freshman!

Seated, left to right: Hirschenhofer, Hashim, Van Cotthem, Ginn, Alvarado, Mr. Rider, Kim, Bachar, Velentine, Arguello. Standing: Potter, Markushewske, McWilliams, Wilbanks, Gonzalez, Vaher, Sykes, Cason, Bang, Karu, Nation, Merend, Perera, Pearson, Sarikaphuti, Papadopolo, Alvarez, Moon, Carazo, Son, Bogado.

y. m. c. a. international friendship club

CABINET REPRESENTATIVES

PAUL ALVARADO, *Chairman*
YOUNG M. KIM, *Vice Chairman*

EXECUTIVE COMMITTEE

MICHAEL BACHAR
CARLOS VAN COTTHEM
TRUITT GINN
MR. EDWARD RIDER, *Faculty Sponsor*

The International Friendship Club is a unit organization of the Y. M. C. A., and is composed of students interested in promoting friendly relations between students of the various countries represented at Mississippi State College. Bi-weekly supper meetings of the club are held, at which the programs presented are designed to create better understanding and appreciation of the different cultures from which the club's members are drawn. The Club operates under the direction of its own elected officers with the counsel of the YMCA staff and a representative of the Cabinet.

MEMBERS

Raul P. Alvarado (Guatemala), Julio Nicolas Alvarez (Ecuador), Arnoldo Tefel Arugello (Nicaragua), Michael Bachar (Byelorussia), James Suhil Bang (Korea), Carl E. Beeman (U.S.A.), Igor Bikov and Mrs. Bikov (Canada), Armando Antonio Bogado (Paraguay), Manuel Antonio Carazo (Costa Rica), Bobby Cason (U.S.A.), Larry Davis (U.S.A.), Leren Dodson (U.S.A.), Ramiro Jose Escobar (Nicaragua), Alfonso L. Gallardo (Honduras), Truitt Ginn (U.S.A.), Nicolas A Gonzalez (Nicaragua), Boyd Green (U.S.A.), James R. Hammon (U.S.A.) Ibrahim Hashim (Iraq), Loutf Michael Hawwa (Lebanon), Jack Hirschenhofer (U.S.A.), John I. Ielaidnis (Latvia), Emery P. Karu (Estonia), Young M. Kim (Korea), Leonid John Markushewski (U.S.A.), Toivo Merend (Estonia), Jody McWilliams (U.S.A.), I. Man Moon (Korea), James L. Nation (U.S.A.), Lorenzo Olmedo (El Salvador), Jose A. Papadopolo Jr. (Guatemala), Brian Pearson (England), Rodrigo Isidro Perera (Costa Rica), Jim Pope (U.S.A.), Neil Edgar Potter (Guatemala), Mr. Edward Rider (U.S.A.), Clyde Roberts (U.S.A.), Yookti Sarikaphuti (Thailand), Harold M. Scott (U.S.A.), James Edward Smith (U.S.A.), Eung Ryoung Son (Korea), Charles Story (U.S.A.), Robert M. Sykes U.S.A.), Udo Vaher (Estonia), Therrill Valentine (U.S.A.), Carlos M. Van Cotthem (Colombia), Billy Wilbanks (U.S.A.), Harry Williams (U.S.A.), Chan Kuk Wu (Korea).

the philo demos club

First Semester	OFFICERS	Second Semester
RAY SADDLER	*President*	TOMMY LEA
BILLY POE	*Vice President*	WINKIE GLOVER
RUSTY WINTERS	*Secretary-Treasurer*	RODNEY HENDERSON

Philo Demos is a Christian Democratic Leadership organization sponsored by the Mississippi State College YMCA. The club was founded by the "Y" in 1955 to provide training in leadership, public speaking, and parliamentary procedure for outstanding members of the freshman and sophomore class.

The name "Philo Demos" was derived from the two Greek words meaning "lovers of democracy."

The Club holds weekly dinner meetings with informative speakers and discussion sessions featured as programs. Christian fellowship is inspired among members by mutual sharing of ideas at the meetings.

MEMBERS

Joe Bates	Dan Germany	Larry Johnson	Ray Sadler
James Boyd	Winky Glover	Jim Landrum	Marvin Stockett
Bruce Brumfield	Sammy Guyton	Tommy Lea	Don Taylor
Bob Cato	Roger Henderson	Bob McWilliams	Rusty White
S. R. Evans	Jack Hirshenhoffer	Billy Poe	Ralph Whittaker
Bill France	Tommy Howard	Bill Roberts	

First row: Mr Rider, White, Sadler, Prof. Gwin, Poe. Second row: Bates, Hirshenhoffer, Johnston, Guyton, Glover, Taylor, Henderson, Brumfield, Lea, Stockett, France, Landrum, Evans. Third row: Boyd, Cato, Roberts, Germany, Howard, McWilliams, Whittaker.

Seated: Neil Odenwald, President; Mr. Maurice Kennedy, Adult Advisor; Rev. D. C. Applegate, Pastor Advisor; Rev. Roy Isbell, B.S.U. Director. Standing, left to right: Luke, Cox, Vaughan, Guyton, Robbins, Landrum, McLaurin, Compere, Thompson, Rev. Sammy Simpson. Top to Bottom on Steps: Therrill Valentin, Vice President; White, Gloria Dacus, Secretary, Franks. Not Shown: Hinton, Lee, Walker.

baptist student union

The purposes of the Baptist Student Union are to develop one's personal life according to Christian principles; to win, enlist, train, and encourage students in their spiritual growth. The B. S. U. is a link between the Baptist Churches and the students in training them for Christian leadership in their church and social life.

A Baptist student on the campus becomes a member of the Baptist Student Union when he or she joins a local Baptist Church, Sunday School, Training Union, Brotherhood or any other organization of the B. S. U.

The Executive Council is composed of those students elected by the Baptist student body. Each member of the council leads a definite phase of student work.

The B. S. U. promotes a Noonday Devotion period, a B. S. U Radio program, Dormitory groups, Christian socials, and many other activities which strengthen one's Christian growth. An annual Thanksgiving banquet for our International students is also sponsored in addition to the annual B. S. U. Banquet in the spring.

BSU Welcome Party

International Thanksgiving Banquet

The Married Students' Executive Council of the B.S.U. has as its goal the enlistment of State College Married Baptist Students into local church activities. The B.S.U., realizing that married students' needs and interest vary considerably from those of single students, strives to promote a positive approach to each of the problems of direct enlistment, family and personal devotions, participation in local activities such as the Sunday School and Training Union, and socials. The Married Students' Council functions on an equal plane with the Single Students' Council and aids in the planning of joint campus activities.

Having recently been organized, the Married Students' Council is the first and only one of its kind throughout the South. Since the Council's beginning, the married Baptist Students at State College have come closer together and have been more successful in accomplishing their goal of reaching others for Christ.

Standing, left to right: Eugene Langston, Training Union Director; Woodie Williams, Sunday School Director; Jerry Robinson, Social Director; Fred Long, Vice President; Edward Lehman, President. Seated: Mrs. Billy Brock, Music Director; Mrs. Harold Mayo, Devotional Director; Mrs. Sharpe Johnson, Secretary.

Sitting from left to right: Jonny Klonaris, The Reverend Thomas Smythe, Sponsor, Edward Craig, Secretary-Treasurer, John Houck, President, George Burghen, Vice President, Chris Dardaman, Publis. Standing: Frank Nicoladis, J. V. Teague, Steve Bumpas, Winky Harned, Thomas L. Price, Ercelin Phillips, A. P. Kelly, Jr., Gilliespie Boyd, William Dobbs, W. Berry Scott, Walter Salmon.

canterbury club

OFFICERS

JOHN HOUCK	*President*
GEORGE BURGHEN	*Vice President*
EDWARD CRAIG	*Secretary-Treasurer*
CHRIS DARDAMAN	*Publicity Chairman*
REVEREND THOMAS SMYTHE	*Advisor*

MEMBERS

Black, Carl B., Jr.
Black, Lea C.
Bridges, E. Eatherly
Bridges, John C.
Bumpas, Merritt S.
Burghen, George A.
Craig, Edward R.
Dardaman, Chris J.
Dobbs, William A., Jr.
Hajj, Michael E.
Harned, Wentworth V.
Houck, John B.
Kelly, Agnew P., Jr.
Klonaris, Johnny D.
Nicalodis, Frank
Peebles, Hugh A.
Phillips, Ercelin V., Jr.
Price, Thomas L.
Salmon, Walter T.
Scott, William B., Jr.
Shackelford, Robert H.
Stephens, John S.
Teague, Joseph V., Jr.

"Canterbury" is the organization for Episcopal college students. It encompasses more than 200,000 Episcopalians in the United States, Alaska, and Hawaii and is designed to maintain unity and promote fellowship and growth among those who are interested in the Episcopal Church.

newman club

OFFICERS

President	CURT G. BEYER	*Historian*	JACK STARR
Vice President	GRAY T. GILBERT	*Corresponding Secretary*	GEORGE S. RIGNEY
Secretary	JOHN MARSICANO	*Chaplain*	REV. EDWARD L. GRATIN
Treasurer	DAVID E. HOXIE	*Faculty Sponsor*	MISS MONICA GOEN

The Newman Club is a Catholic Club of Catholic Culture and Catholic Fellowship that shall foster the spiritual, intellectual and social interest of the Catholic students of Mississippi State College in the order of importance: Weld them into a common union; assist Mississippi State College and its students whenever possible.

MEMBERS

James Allen
Julio Alvarez
Edwin Antici
Arnoldo Arguello
Peter Aufdemonte
John Bernardi
Joe Bianca
Stewart Brumfield
Mike Carr
Joe Caskey
Jim Cone
Jake Eidt
William Ellis
Frank Ethridge
Morris Favi
Joe Farrell
Pat Ferrell
Jim Ferrell
Harry Hardin
Ken Harder
Al Harkins
Richard Hicks
Charles Hosey
Gene Joseph
Abraham Kassas
Joe King
Robert King
Robert Ladnier
Richard Logan
Sam Mangialardi
John McDivitt
Vin McCormack
Robert Morris
Glynn Morris
Norman Otto
Gino Pandolfi
Jose Papadopalo
Anthony Peterson
Sam Phillips
Bob Scriber
Leonard Signa
Leo Seymour
Laurent Smith
Robert Smith
Bob Smith
Mario Rocconi
Tom Treudeau
Peter Virden
Jack Webb

First row: Miss Monica Goen, Rigney, Hoxie, Beyer, Gilbert, Marsicano, Seymour, Rev. Edward L. Gratin. Second row: Aufdemorte, King, Ethridge, Bernardi, Phillips, Eidt, Webb, Allen, Pandolfi, Favi, Mangialardi, Alvarez, Ray, Bianca, Richardson. Third row: Hosey, Pongetti, King, Ladnier, Turdeau, Peterson, Antici, Robert, Caskey, Roth, Smith, Harder. Fourth row: Logan, Morris, McDevitt, Carr, Rocconi, Mills, Collins, Signa.

Seated, left to right: Mr. Glenn Rutledge, Jay Dees, Virgil Nation, Jimmie Nell Dickerson, Ed Youngblood, Barbara Mitchell, Jody McWilliams, Reverend Wilson M. Stokes, Jr. Back row: Charlie Miller, John McSparrin Ernest Clark, Clarence Ward, J. H. Watson, Jerry Gibbons, Frank Worthy, Billy Flynn, Harold Hutchison, Joe McCluskey, Paul Russell.

wesley foundation

COUNCIL MEMBERS

President ..... ED YOUNGBLOOD
Vice President ..... VIRGIL NATION
Secretary ..... BARBARA MITCHELL
Treasurer ..... JODY McWILLIAMS
Editor of the Wesley Times ..... JIMMIE NELL DICKERSON
Membership Chairman ..... PAUL RUSSELL
Publicity Chairman ..... BILLY FLYNN
Deputations Chairman ..... HAROLD HUTCHISON
Transportation Chairman ..... CLARENCE WARD
Sunday School Chairman ..... MERRILL GRAHAM
Sunday Night Chairman ..... JOHN McSPARRIN
Noonday Worship Chairman ..... FRANK WORTHY
Literature Chairman ..... JAY DEES
Sports Director ..... ERNEST CLARK
Social Chairman ..... JERRY GIBBONS
Mid-Week Chairman ..... J. H. WATSON
Sunday School Representative ..... SANDRA DUNSTON
Representatives to Religious Planning Board ..... CHARLIE MILLER, JOE McCLUSKEY
Chairman of the Board of Directors ..... GLENN RUTLEDGE
Director of Wesley Foundation ..... REVEREND WILLIAM M. STOKES, JR.
State MSM Treasurer ..... JODY McWILLIAMS

The purposes of the Wesley Foundation are to develop personal religious life of its members, to promote Christian fellowship on the campus, to develop Christian leadership, to help build a Christian world fellowship, and to provide opportunities for Christian service.

Any member of the Methodist Church is eligible for membership in the Wesley Foundation. The members of the Council are elected by the Methodist student body. Each member of the Council is responsible for leading a definite phase of student work.

The Wesley Foundation is a member of the Methodist Student Movement of both State and National Levels.

westminster fellowship

President ..... C. L. BECKHAM, JR.
Vice President ..... DENTON O'DELL
Treasurer ..... HOWARD SANDERFORD

Corresponding Secretary ..... DOT MOAK
Recording Secretary ..... A. G. BENNETT, JR.
Campus Christian Life Worker ..... TONY MANSELL

MEMBERS

James K. Ashford
Fred Beaufait
C. L. Beckham, Jr.
A. G. Bennett, Jr.
John T. Burrows
Bernice Byrd
Robert H. Cauthen
Vernon Reid Cotten
Charles D. Crumpton
Henry Dancy
Mallory C. Davis
John D. Doty
James G. Fitzpatrick
Hilda Gilbert
James Huey Giles
Joseph D. Gordon
Joe P. Hans
Peter R. Jones

MEMBERS

Leonard M. Josey
Charles E. Moak
Dot Moak
Roy L. Nicholson
Denton O'Dell
Addison D. Owings
James A. Power
Carlton P. Russell, Jr.
Howard Sanderford
Ed Seymour
Gary Phillip Smith
Francis Fox Spinks
Charlton A. Story
Nancy Teasley
Lorenzo Wilbanks
Cary E. Williams
Martha Lynne Wiley

the maroon band

MEMBERS

Joe Ainsworth
Hayden Alford
Fleming Andrews
Carl Barrett
Fred Beaufait
Elwyn Benson
Gillespie Boyd
Calvin Broome
Richard Buckley
Tommy Buntyn
Barbara Burgin
Bill Carroll
Robert Campbell
Hubert Christopher
Bena Cole
Leon Combs
Garland Cooper
Mary Eleanor Davis
Edgar Dearth
William Downer
Gerald Easley
Walter Farr, Jr.
Dan Ferguson
Daryl Fischer
Pat Fitzgerald
Ronald Flanagan
Buddy Forster
Bobby Foster
David Freeman
Joe Gearhart
Homer Green
Robert Guyse
Howell Hwin, Jr.
Joe Hans
Martha Hart
John Hartman
W. A. Hayward
John Hirschenhofer
Don Hite
Robert Jones, Jr.
Thomas Jones
William Jones
Bob Karlak
James Kersh
Wayne Layman
Eugene Lee
William Lile
Chow Ling
Buford Logan
David Love
John McGrath
Robert McGuffie, Jr.
Ernest McNeill
Yvette Martin
Andy Miller
Billy Miller
Douglas Moody
David Murphy
Hunter Neubert
George Ogden
Kent Payne
William Perry
John Petty
Charles Pickel
Robert Price
William Puckett
Lowell Ragan
Charles Redding
Francis Reilly
Bill Roberts
Frank Rowe
Ray Sadler
Richard Sawtelle
James Scarborough
Paula Scott
Bobby Scott
Thomas Shinn
Horace Shumpert
Arthur Sisk
Smith Sparks
Jack Starr
Ralph Steele
Tom Stennis
Morris Stevens
Dee Teal
William Therell
Robert Thompson
Shelby Turner
Wilson Virden
Eddid Wallace
Earl Wallick
Paul Ware
John Warnock
Arnold Watson
Daniel Watson
Thomas Westbrook
Dan Wray

BAND OFFICERS

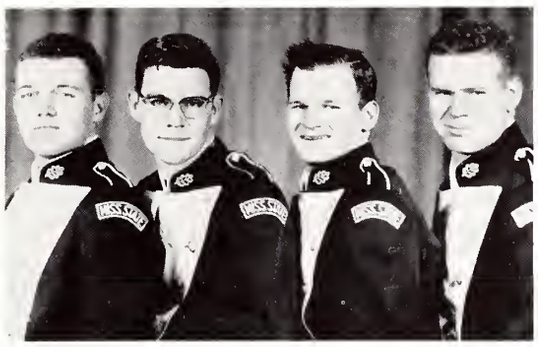

Shinn, Pickel, Redding, Ogden.

Director

MR. W. THOMAS WEST

The Maroon Band, directed by W. Thomas West is one of the most active campus organizations. Through spectacular half-time performances, annual concert tours, and frequent television appearances it has achieved a coveted position among the famous bands of the nation.

The annual Band Materials Clinic, originated by Mr. West in 1954, has become an invaluable aid to high school bandmasters throughout the state.

A truly versatile organization, the Maroon Band serves as an effective outlet for the talents of superior instrumentalists attending Mississippi State.

Left to right: Elwyn Benson, Yvette Martin, Mary Davis, Barbara Burgin, Jerry Easley, Pat Fitzgerald, Martha Hart, Shelby Turner, Paula Keith Scott, head majorette.

the mississippi state college choir

OFFICERS

FOX SPINKS	*President*
JAMES FINGER	*Vice President*
KAREN HUMPHREYS	*Secretary*
JAMES FITZPATRICK	*Treasurer*
SUE HARRIS	*Librarian*
SHIRLEY RAY	*Publicity*
CAROLYN HINTON	*Social Chairman*
PETER JONES	*Properties*

The Mississippi State College Choir is an organization open to all students enrolled at the college with or without credit. The choir gave several presentations of the "Messiah," Christmas, 1956, in central and northern Mississippi and on television. During the spring the Choir will tour the southern part of the state. The choir is directed by Dr. E. D. McKissack and accompanied by Mrs. E. D. McKissack.

The Male Quartet and Select Ensemble are open to all members of the choir on a competitive basis. These groups are featured throughout the state on various programs and on the annual concert tour.

MEMBERS

Sopranos

Myra Jo Bennett
June Chandler
Estelle Chiles
Virginia Cook
Mary Elizabeth Cook
Hilda Gilbert
Ella Faye Goodson
Karen Humphreys
Bettie Jean Lippencott
Mary Ann Long
Barbara Mitchell
Linda Sikes
Ellen Winfield
Karen Young

Altos

Phillis Birdsall
Frances Drane
Barbara Sue Harris
Caroline Herbert
Carolyn Hinton
Patti Jones
Necie Kent
Louise Long
Annette Luby
Linda Mastio
Clara Page
Shirley Ray
Barbara Ann Scott
Ione Waller
Mickey Wiley

Tenors

John Baggett
Robert Brigance
Thomas Brown
Larry Campbell
Jim Dalton
Bilbo Davis
Donald Downie
James Finger
David Furr
Lederel Harrelson
Roy Meeks
Fox Spinks
Billy Wilbanks

Basses

James Ashley
Kelly Beevers
John Butler
Thomas Courtney
Carroll Coward
Delbert Edwards
James Fitzpatrick
Ralph Heath
Bill James
Peter Jones
Robert McCaleb
Kenneth MacKenzie
Jerry Mitchell
James Morris
Lawrence Pearson
Charles Pierce
Glen Ray
Willis Reeves
Roy Saunders
Gary Smith
Jerry Smith
Prentice Smith
Kenneth Sterling
Charles Storey
Hugh Vaughn
Gordon White

SELECT ENSEMBLE

Barbara Mitchell
Mary Franks
Betty Jean Lippencott
Karen Humphreys
Karen Young
Virginia Cook
Necie Kent
Carolyn Hinton
Mickey Wiley
Patti Jones
Sue Harris
Shirley Ray
Roy Meeks
Fox Spinks
James Finger
James Fitzpatrick
Bill James
Kelly Beavvers
Kenneth MacKenzie
Charles Pierce
Lederel Harrelson
Jim Dalton
Delbert Edwards

Left to right: James Finger, Lederel Harrelson, Delbert Edwards, Charles Pierce.

THE MIXED OCTET

Carolyn Hinton
Sue Harris
Shirley Ray
Karen Humphreys
James Fitzpatrick
Fox Spinks
James Finger
Peter Jones

the mixed octet

The State College Male Quartet draws membership from the various schools on the campus. This year the members represent the engineering, science, and agriculture schools. The quartet is featured each year on various programs throughout the state and on the annual concert tour with the choir, over the radio and on television programs. They have appeared at Jackson, Memphis, Meridian, and at many civic and religious organizations.

the male quartet

THE MALE QUARTET

Roy Meeks
Fox Spinks
Kenneth MacKenzie
Bill James

THE JULY LEAGUE

OFFICERS

President ..... WILLIAM DAVID LUTTRELL
Recording ..... JAMES HUEY GILES
Disbursing ..... LYLE VERNON COREY, JR.
Faculty Advisor ..... DR. H. S. SNELLGROVE

MEMBERS

Armstrong, Jerry M.
Brown, Thomas
Corey, Lyle Vernon, Jr.
Giles, James Huey
Langford, David
Luttrell, William David
Mohler, Stanley Howard
Neubert, Rhyne
O'Steene, Ernest Albert
Prince, Thomas R.
Rosamond, John Bell
Snellgrove, H. S.
Stockett, Richard C.
Walker, Clinton Wm.

Bennett, Conkle, Hollingshead, Sabbatini, Fulton, Ashmore, Williams, Galloway, King, Vincent, Logan, Murphey, Halbert, Hastings, Bain, McNally, Blumley, Power, Dodd.

"m" club

The "M" Club is an organization of the holders of the coveted "M," men who have lettered in one of the four major sports at Mississippi State—football, baseball, track, and basketball.

The purpose of the "M" Club is to promote athletics on the campus and to provide fellowship for the athletes.

The Athletic Department of State College sponsors the "M" Club.

The "M" Club sponsored a dance after the Homecoming game. Mrs. Ronald Bennett was chosen as "M" Club Sweetheart during the Homecoming Week.

"M" CLUB SWEETHEART

MRS. RONALD BENNETT

MEMBERS

James D. Ashmore
Jim R. Bain
Ronald K. Bennett
Donald J. Conkle
Jimmy L. Dodd
Billy G. Fulton
Ernie L. Galloway
Molly Halbert
Gilbert C. Hastings
Levaine Hollingshead
William M. King
J. E. Logan
James R. McNally
Monroe B. Mitchell
Terry L. Murphy
Gorden Myrick
Frank Power
Jim Ross
Frank Sabbatini
Jimmy Vincent
Clinton W. Walker
Max Williams
Joe Wilson

OFFICERS

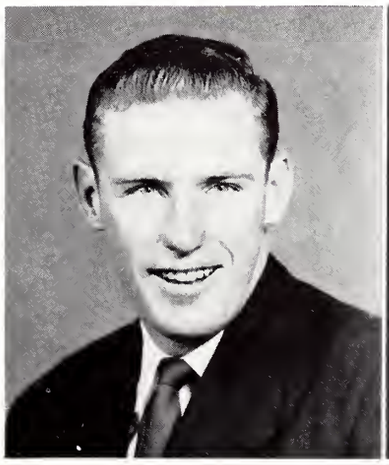

RONALD BENNETT
President

JIMMY LEE DODD
Secretary

First row: Jack R. Wynn, Julius Dewey Cook, J. V. Teague, President, Harold Hutchison, Secretary-Treasurer; Charles F. Wood, Vice President; R. T. Ferguson; Carlton Parker. Second row: Lawrence Murray, William Twitty, Algene H. Vance, Van Henry Alford, David Zumalt, James W. Griffin, Dr. James H. McLendon, Sponsor. Third row: Thomas G. Houston, Robert E. Gary, Mackie Wilson, Billy L. Koonce, William G. Clark, Dale B. Jefcoat, Henry L. Bounds, J. F. Broadwater. Not Pictured: R. L. Qualls.

square and compass

OFFICERS

President ..... J. V. TEAGUE
Vice President ..... CHARLES F. WOOD
Secretary-Treasurer ..... HAROLD HUTCHISON

Free Masonry is a speculative and moral science founded on an operative art. Its principles include the purest precepts of morality, including the Cardinal Virtues of Masonry, temperance, fortitude, prudence, and justice. These governing laws are undergirted by belief in God and immortality of the soul. Membership in the Square and Compass Club is restricted to those students who have received at least the First Masonic Degree. The purposes of the organization are fellowship and instruction in Masonry. The activities of the club are coordinated with those of Abert Lodge, No. 89, Starkville, Miss.

MEMBERS

Van Henry Alford
Henry L. Bounds
J. F. Broadwater
William G. Clark
Julius Dewey Cook
R. T. Ferguson
Robert F. Gary
James W. Griffin
Thomas G. Houston
Harold Hutchison
Dale B. Jefcoat
Billy L. Koonce
Lawrence K. Murray
Carlton Parker
R. L. Qualls
Robert G. Reeves
J. V. Teague
William Twitty
Algene H. Vance
Mackie Wilson
Charles F. Wood, Jr.
Jack R. Wynn
David Zumalt

H. F. Andrews

J. K. Bettersworth

Gordan Bryant

Cyril Cain

Jesse Campbell

Joe Caskey

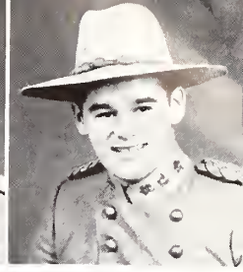
Richard Coggins

Dean Willie Evans

John Felton

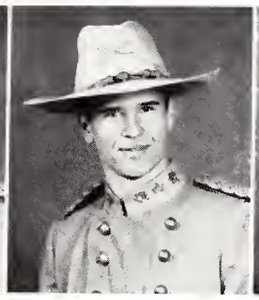
Wm. H. Forster

Sam Guyton

Ralph Harris

W. W. Littlejohn

John Locke

Joe McCluskey

J. H. McLendon

William Portlock

Tom Prince,

Billy Hal Robbins

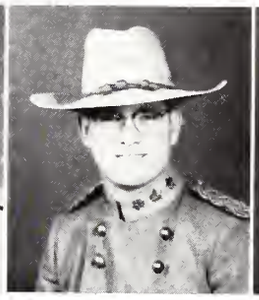
Paul Russell

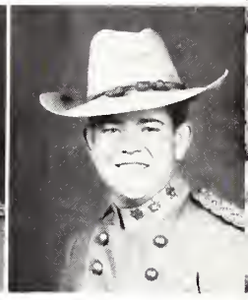
A. C. Sisk

Myron Smith

Richard Stockett

Tom Wallin

Wm. B. Williams

sons of confederate veterans

The General Stephen D. Lee Camp, Sons of Confederate Veterans is the only confederate college unit in Mississippi.

Established in 1951 at Mississippi State College, the camp has more than doubled in active membership. All members are direct descendants of Confederate Army and Navy veterans, many of whom gave their lives in defense of the Southland.

The college camp is composed of students, faculty and staff and residents of Starkville. Once each month a sunrise breakfast is held with an appropriate program.

The General Stephen D. Lee Camp Officers of the Confederacy strive to temper the flames of rebellion with the challenging progress of the New South. These Confederates are mindful of the glorious military and civil heritage handed down by their brave forebears in the War of Northern Aggression and pay homage to the heroic deeds of chivalry, valor, and devotion lived by those patriots.

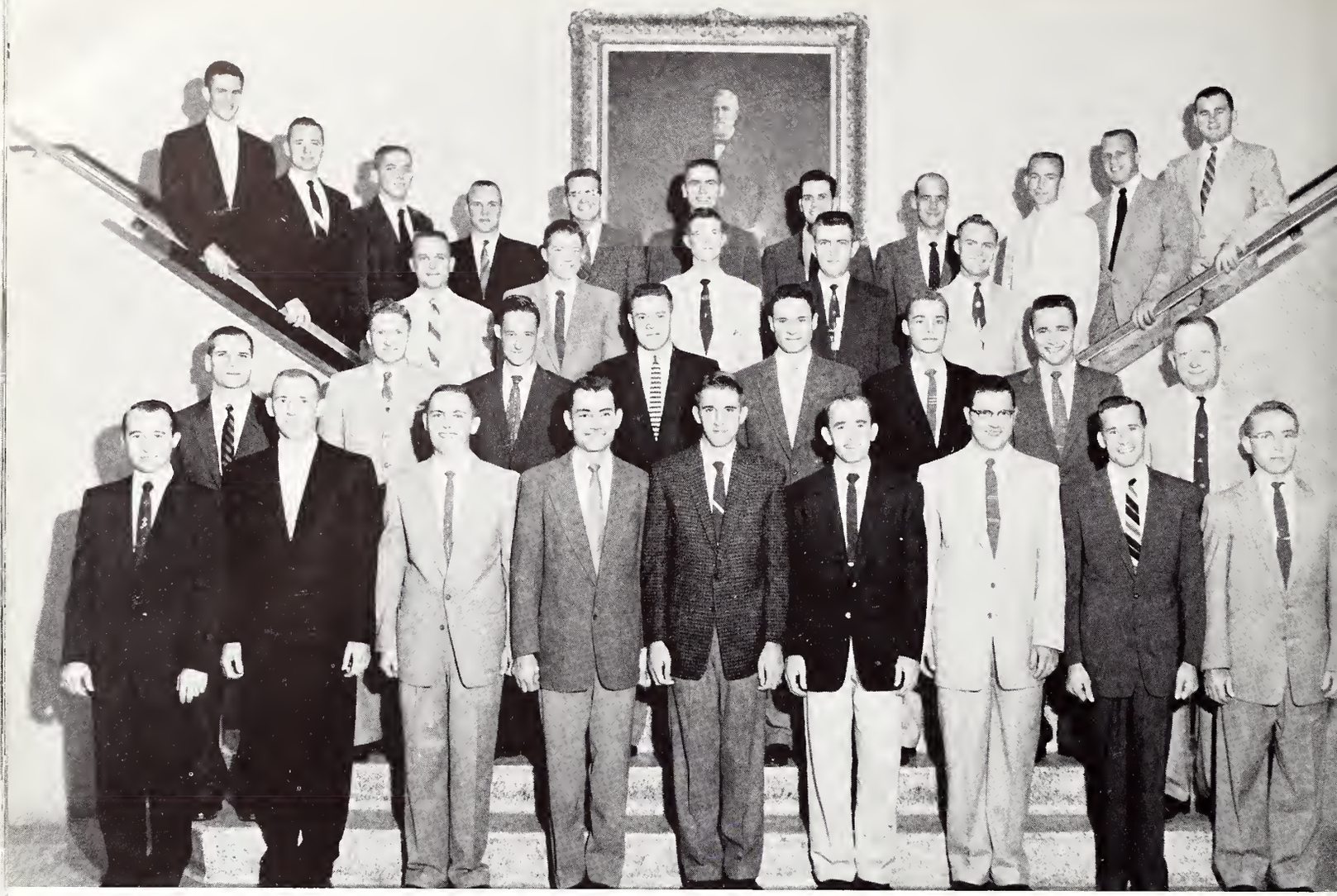

First row: Beatty, Deason, Holmen, Peach, Stoker, Brooks, Conger, McKee, Owings. Second row: Dr. Glick, Jones, Simmons, Mitchell, Price, Siler, Woody, Mr. Glover. Third row: Gaston, Nelms, Beckett, Hayward, Bealle. Fourth row: Spinks, Abel, Brown, Kendall, Beckham, Waterer, Cambre, Cruse, Smith, Pittman, Redditt.

alpha zeta

MEMBERS

Abel, Fred
Bealle, William
Beatty, Bobby
Beckett, T. A.
Beckham, C. L.
Brooks, Robert
Brown, Joe Jack
Cambre, Leonce Antonio
Conger, Ralph
Cruse, Billy Ray
Deason, Douglas
Gastonk, John Robert
Hamill, James
Hayward, William A.
Holmes, Frank
Jones, James Preston
Kendall, Ted

OFFICERS

Chancellor ..... ROBERT BROOKS
Censor ..... FRANK HOLMES
Scribe ..... MONROE PEACH
Chronicler ..... JAMES STOKER
Treasurer ..... RALPH CONGER

FACULTY ADVISORS

W. R. Glover, *Chairman*
Dr. J. B. Edmond
Dr. Bruce Glick
Dr. Troy Patterson
John Lusk

MEMBERS

Manning, Earl
Martin, Glenn
McKee, Kenneth
Mitchell, Henry Cooper
Nelms, James Wiley
Owings, Addison
Peach, Monroe
Pigott, Thad
Pittman, Sam Allen
Price, Thomas L.
Redditt, Bardin
Scott, Harry L.
Siler, William T.
Simmons, James C
Stoker, James K.
Spinks, Francis Fo
Stoker, James
Waterer, Willie Fra
Woody, Charles

The fraternity of Alpha Zeta is an Honorary Agricultural Fraternity, the student members of which are selected from among undergraduate and graduate agricultural students of high scholarship on the basis of character, leadership, and personality.

The objectives of this fraternity are: to foster high standards of scholarship, character, leadership, and a spirit of fellowship among all its members; to render service to the students and to agricultural divisions, of the respective institutions and to promote the profession of agriculture.

Initiation for new members is held in the fall and spring. A week of wearing overalls, blue denim shirts, brogans, and straw hats, along with corncobs and roll-your-own tobacco, is climaxed by a banquet and formal initiation.

Each year the local chapter awards a plaque to the Freshman who has attained the highest scholastic average of his class. The national Fraternity awards fellowships to seniors who want to continue with their scholastic training.

This year for the first time Alpha Zeta is recognizing girls in the field of agriculture who have outstanding records. They are presented a certificate of recognition from the National Office. The Mississippi State Chapter has presented two such certificates to girls.

society of foresters
mississippi state college

Queen

MYRA JO BENNETT

OFFICERS

GEORGE PACE ..... *President*
H. POCHE ..... *Vice President*
TOM HARRIS ..... *Secretary*
J. J. BROWN ..... *Treasurer*

The Sons of Paul Bunyan organized the Forestry Club in 1946. The name of the club was changed to Mississippi State College Society of Foresters last year. The organizers gave as the Club's objectives the promotion of fellowship among Forestry students, their families, and the faculty and professional advancement through such means as visiting speakers and films. Foresters and others of regional and national importance have addressed the Club in the past. The first of what is to be an annual forestry Club Banquet was held in 1955. The wood choppers hope to find girls who don't mind having their feet crushed by boots and hold a dance in conjunction with the Banquet. The first Field Day was held in 1956 with wood chopping, sawing and other contests.

First row, left to right: Reynolds, Bustin, Harris, Pace, Poche, Brown, Craft, Fowler. Second row: Foreman, Carmichael, Green, Graham, Hosey, Gillis. Third row: Ivy, Holmes Byrd, Pittman, Young, Derks, Moss, Tubb. Fourth row: Graham, Chapman, Myatt, McIntire, Fuller. Fifth row: Tabor, Ross, Duckworth, Cambre, McReynolds, Birdsall, Davis Cruse, Burrows, Howell, Cooley.

block and bridle

The Block and Bridle Club has long been recognized as one of the most active clubs on the campus. Block and Bridle is a name that has been handed down through tradition and heritage by hardworking young livestock men for many, many years. This year, for the second time, the Block and Bridle Club sponsored a Cutting Horse Show. The Show was a great success and the club is looking forward to having one each year in the future. Each spring the Block and Bridle Club sponsors a judging contest. Each fall the club has the Little International Showmanship Contest mainly for the benefit of pledges.

Objectives of the Block and Bridle Club are as follows: To promote a high scholastic standard among the students of animal husbandry, to promote animal husbandry work in colleges and universities; to bring about a closer relationship among the men pursuing some phase of animal husbandry as a profession.

BLOCK and BRIDLE CLUB PLEDGES

First row: Courtney, Skipper, Johnson, Wells, Gatlin, Press, Beatty. Second row: Boyd, J. Rink, Carter, Russell, Worley. Third row: Shannon, Jeffcoat, Brumfield, Fisackerly. Fourth row: Ellison, Henderson, Morgan, Philpot, Brown.

MEMBERS

First row: Wilson, Mr. Sawyer, Brooks, Mathis, Kendall, Taylor, Youngblood, Ratcliff. Second row: McGana, Hayward, Salmon, Kirkman, Marshall, Collins, Davis, Carazo. Third row: Dixon, Austin, Camack, Jeffcoat, Covington, Ferguson, Parker, Swoope. Fourth row: Potter, Gibson, Siller, Redditt, Camp, Means, Holmes, Hill, Richardson.

OFFICERS

President ..... BILL MATHIS
Vice President ..... "TEENY" SWOOPE
Secretary ..... ROBERT BROOKS
Treasurer ..... MELVIN RUSSELL
Reporter ..... TED KENDALL
Marshal ..... HENRY BLAKENEY
Yearbook Editor ..... ROBERT BROOKS

Faculty Advisor
CHARLES B. SHAWVER

MEMBERS

Austin, Billy
Brooks, Robert
Cammack, George
Camp, Howard
Carazo, Manuel
Collins, Thomas
Cotthem, Carlos Van
Covington, John P.
Davis, George
Dixon, DeWitt
Ferguson, Walter
Gibson, Frank
Hayward, W. A.
Hightower, Lynwood
Hill, Hiram
Holmes, Frank
Jefcoat, Donis
Kendall, Ted
Kirkman, Gordon
Marshall, Keith
Mathis, Bill
Means, Ray
Parker, Hubie
Potter, Neil
Ratcliff, Bob
Redditt, Bardin
Richardson, Spiva
Russell, Melvin
Salmon, Walter
Siler, Bill
Swoope, Ed
Swoope, "Teeny"
Taylow, Don
Woody, Charles
Youngblood, Ed
Beatty, Bobby
Boyd, Henry
Brown, Joe Jack
Brumfield, Bruce
Conn, Jeff
Courtney, Dewey
Ellison, John R.
Fisackerly, Howard
Gatlin, Roy
Gookin, Clifford
Henderson, Rodney
James, Frank
Jefcoat, Major
Jones, Avery
Morgan, Rex
Pentecost, William
Philpot, Jimmie
Powell, Glenmore
Preuss, Ted
Russell, Dan
Shannon, Jimmy

PLEDGES

Skipper, Ralph
Worley, Bobby
Wells, Virgil

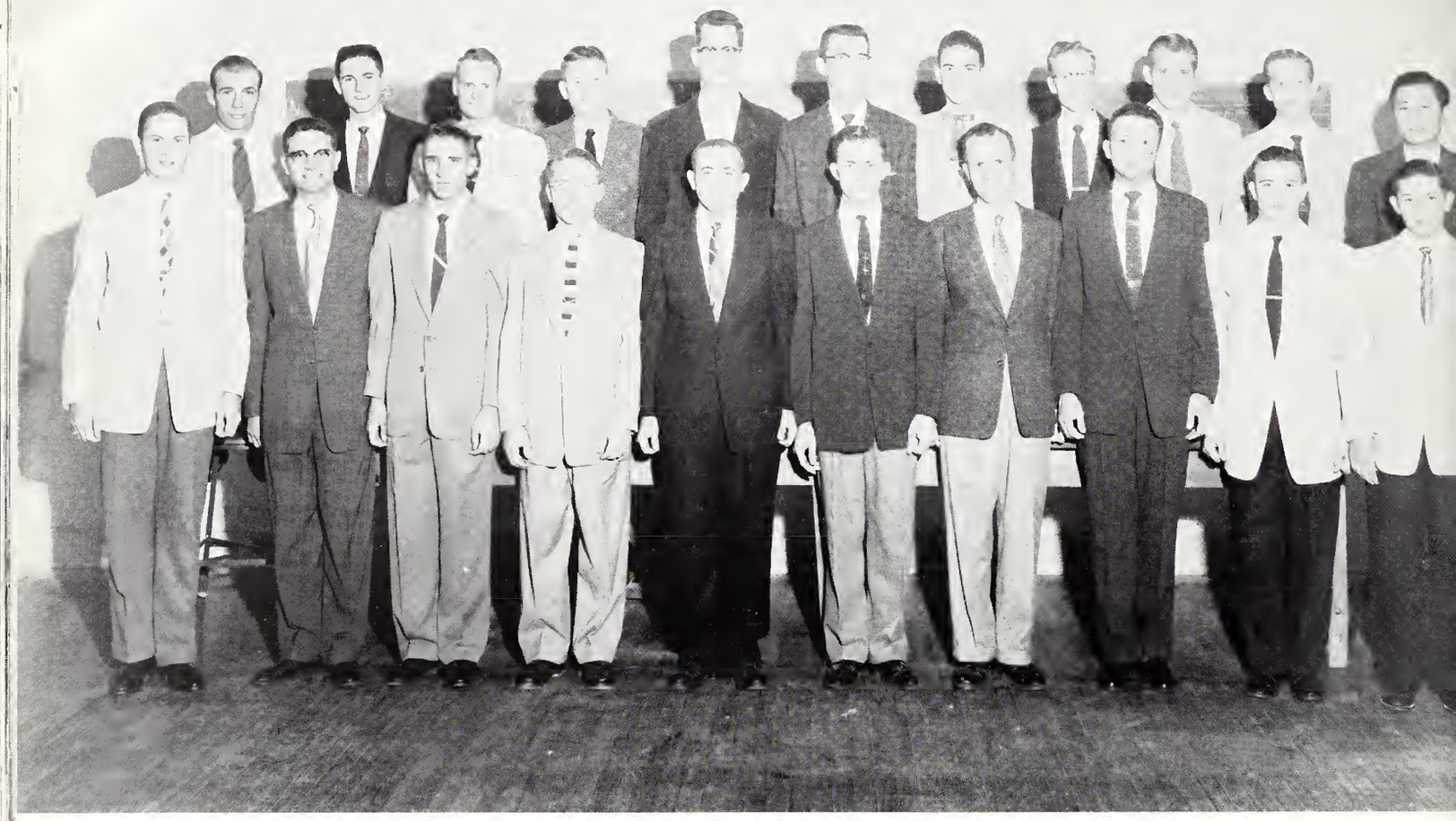

First row: Turner, Ashley, Stoker, Owings, Griffin, Walters, Dr. Merwine, Baker, Reed, Collins. Second row: Sullivan, Fox, Houston, Watson, Ayers, McKeithen, Benedict, Fisher, Smith, Presley, Son.

agronomy club

The Student section of the American Society of Agronomy was officially installed at Mississippi State College on January 1, 1937. Up to this time it had functioned as a local club. Its purpose is to further education in the field of Agronomy in the United States and to bring into closer contact students majoring in Agronomy. It also endeavors to maintain a feeling of fellowship among students and staff.

OFFICERS

President ..... BILLY GRIFFIN
Vice President ..... THOMAS WALTERS
Secretary-Treasurer ..... ADDISON OWINGS
Reporter ..... JAMES STOKER
Faculty Advisors ..... DR. N. C. MERWINE
DR. J. D. LANCASTER

MEMBERS

Richard Avery
James Ayers
Gene Baker
O. H. Barham
B. S. Barnes
John C. Bridges
D. E. Brown
Thomas Bruch
W. B. Bynum
Howard Camp
R. L. Chambless
Don Cherry
Tom Churchman
Bobby Clay
Carl Cockrell
Ross Collins
Mike Dickerson
Clarence Dorman
James Edgar
Charles Fisher
William Fox
A. L. Germany
Sam Gordon
James Griffin
William Henderson
D. W. Houston
Jerry Huddleston
W. L. Hussey
Frank Inman
George Jones
G. V. Long
W. R. Meredith
Perry McCool
E. E. McKeithen
Charles Moore
Joe Morre
John Oden
A. D. Owings
James Palmer
Sammie Parkman
Harry Pittman
Ike Presley
Shaw Reid
Joe Sanford
W. I. Smith
Eung Ryong Son
Robert Stanley
J. B. Stoker
B. H. Sullivan
Jimmy Turner
Tommy Turner
Thomas Walters
J. H. Watson

agriculture economics club

OFFICERS

President	HAROLD S. ISHEE
Vice President	D. P. ROBBINS
Secretary-Treasurer	P. H. HARDY
Reporter	LOUIS BRYANT
Faculty Advisor	VERNER GURT

The student section of the Agriculture Economics Club is composed of students in Agriculture Economics and Agricultural Administration. Faculty members, graduate students and research personnel are granted associate membership.

The purposes of the organization are: To stimulate interest in the profession of Agricultural Economics among students of Agriculture Economics and related fields; to foster a spirit of cooperation and mutual helpfulness among students in the Agricultural social sciences; to provide an opportunity for wide acquaintance among students and professional workers in the Agricultural social science.

MEMBERS

M. B. Allen
Frazier Bond
Robert Brooks
James Browning
Louis Bryant
P. H. Hardy
Harold Ishee
Barney Jacks
Robert King
Larry Miller
J. B. Potts
R. L. Quales
D. P. Robbins
Bucky Shepherd
John Sims
Gene Threadgill
James Walker
Dudley Williams
Nathan Wynne

First row: Bryant, Robbins, Hardy, Ishee, Shepherd. Second row: Brooks, Threadgill, Abel, Allen, Walker, Jones, Wynne.

First row: Manning, Conn, Lansing, Simmons, Lenoir, May, Hall, Harris, Pittman, Nelms, Shannon. Second row: Johnson, Ross, Golden, Rowzee, Edwards, McGeehee, Robinson, L. Simmons.

dairy club

OFFICERS

WILLIAM LENOIR	*President*
HOMER PITTMAN	*Vice President*
JAMES SIMMONS	*Secretary*
GARVIN HALL	*Treasurer*
MIKE HARRES and JASPER MAY	*Reporters*

The first active Dairy Club was organized in 1919. On June 22, 1953, the Dairy Club became affiliated with the American Dairy Science Association as a Student Affiliate Branch.

The various activities of the Dairy Club permit an opportunity for leadership development among the dairy students and create a close student-faculty relationship. Records over the years point to many former members of the club who have moved into positions of high responsibility in the Dairy Industry of today.

MEMBERS

Luther Conn
Jasper, Dees
Roland Golden
Garvin Hall
James Hamill
Mike Harris
Stewart Hill
Dale Jefcoat
Hershel Johnson
Orie Lane, Jr.
Robert Lansing
William Lenoir
Clarence Manning
Jasper May
Harold Mayo
Byron McGehee
James Nelms
James Ott
Homer Pittman
G. T. Robinson, Jr.
Charlie Ross
James Rowzee
William Scrivner
Charles Shannon
James Simmons
Lester Simmons
Allan Tucker
Ed Van Devender
Barney Wallis

the farm equipment club

OFFICERS

NOEL MORGAN	*President*
WILLIAM BEALLE	*Vice President*
DAVID SMITH	*Secretary*
DAVID BRANHAM	*Treasurer*
CARROLL YOUNGBLOOD	*Publicity Chairman*
PROF. J. G. GRIFFIN	*Faculty Advisor*

The Farm Equipment Club was organized on the Mississippi State College Campus in the Spring of 1955. The organization was formed when a group of students majoring in Farm Equipment and Sales met and adopted a constitution and a set of by-laws. The club is an educational agricultural club with an objective to promote and increase interest in the field of farm equipment management and sales. The club shall strive for a more efficient agricultural program based on mechanized farming, sound financial planning and management, conservation, better buildings, and utilization of power.

Programs ordinarily consist of student presentations, visiting speakers, and educational movies pertaining to interesting agricultural subjects.

The club brings together students with similar ideas and ambitions to help develop future leaders in farm equipment management and sales.

MEMBERS

Hugh Adams
C. O. Barnes
Charles Brenner
Thomas Clements
William Crawford
Robert Fulgham
William Gardner
Bobby Gunter
Alfred Harkins
Carroll Harpole
John Leflore
James McCluskey
Willie McQuary
William Mitchell
James Morgan
Carl Murphee
Elis Myrick
Sam Pittman
Fredrick Read
Robert Turner
Ernest Vetrano
George Vinzant
Louie Wages
Edwin Weatherall
John Worley

First row: Youngblood, Clements, Smith, Branham, Bealle, Morgan, Brenner. Second row: Fulgham, Vinzant, Mitchell, Leflore, Pittman, Myrick, Prof. Griffin. Third row: Murphey, Morgan, Gardner, Crawford, McCluskey, Prof. C. Adams, Harpole.

First row: Dr. Day, Murphree, Williams, Sadler, Tucker, Dr. Glick. Second row: Prof. Hill, Williamson, Dilworth, Blakeney, Tripplett, Barlow, Dr. Thomas. Third row: Holland, Taylor, Harthcock, Spence, Benton.

poultry science club

OFFICERS

WOODIE WILLIAMS ..... *President*
TOMMY HARTHCOCK ..... *Vice President*
TOM MURPHEE ..... *Secretary-Treasurer*
R. L. LINDENMEIER ..... *Corresponding Secretary*
BRUCE GLICK, Ph. D. ..... *Faculty Advisor*

In an effort to foster and create interest in the various fields of poultry among the students in the college of agriculture, to develop positive leadership in its members, and to aid in the promotion of the poultry industry in the state of Mississippi, the Poultry Science Club was organized in 1946.

Even though the club is one of the smaller clubs on the campus, its members participate in and enjoy similar activities and projects of the larger clubs. A spirit of cooperation prevails; a job for one is a job for all.

We like to think of ourselves as being "little but loud," possessing a spirit of "one for all and all for one."

MEMBERS

Bobby Anthony
Billy Barlow
Joe Benton
Alton Blakeney
Tommy Harthcock
Paul Holland
R. J. Lindenmeier
Frankie Loper
Thomas Murphree
William Spence
Reagan Saddler
Roy Smith
Russell Tally
Frank Taylor
John Triplett
Robert Tucker
Woodie Williams, Jr.
Shelby Williamson

horticulture club

OFFICERS

President ..... ROY HUDSON
Vice President ..... GORDON WHITE
Secretary-Treasurer ..... NEIL ODENWALD
Faculty Advisor ..... PROF. ED MARTIN

MEMBERS

Charles Brewer
Vincent Catchot
Roy Judson
Millie Nations
Neil Odenwald
Hank Parham
Suzanne Powell
Paul Russell
Harry Scott
Jimmy Smith
Richard Welch
Gordon White
Billy Williams

FACULTY MEMBERS

Prof. C. O. Box
Prof. Bob LeClerg
Prof. W. S. Anderson

The Mississippi Collegiate Branch of the American Society for Horticultural Science promotes interest in the various fields of Horticulture which include vegetables, fruits, ornamentals, and floriculture. The club promotes a further stimulus to the Horticulture major by providing an organization in which one may participate with students having similar interests. Besides taking an active part in campus events, the Club sponsors trips of interest to Horticulture students.

The club, now in its thirty-fifth year of active participation on the Campus, encourages its members to avail themselves of the facilities offered Horticulture students. On campus, a flower shop, a greenhouse range, and various orchards and plots are maintained for demonstrational and experimental purposes. These provide a means for the student to observe and practice methods used commercially.

First row: Brewer, Prof. Martin, Hudson, White, Odenwald, Welch, Williams. Second row: Catchot, Russell, Nations, Parham, Scott, Powell. Third row: Prof. Box, Wells, LeClerg, Smith, Prof. Anderson.

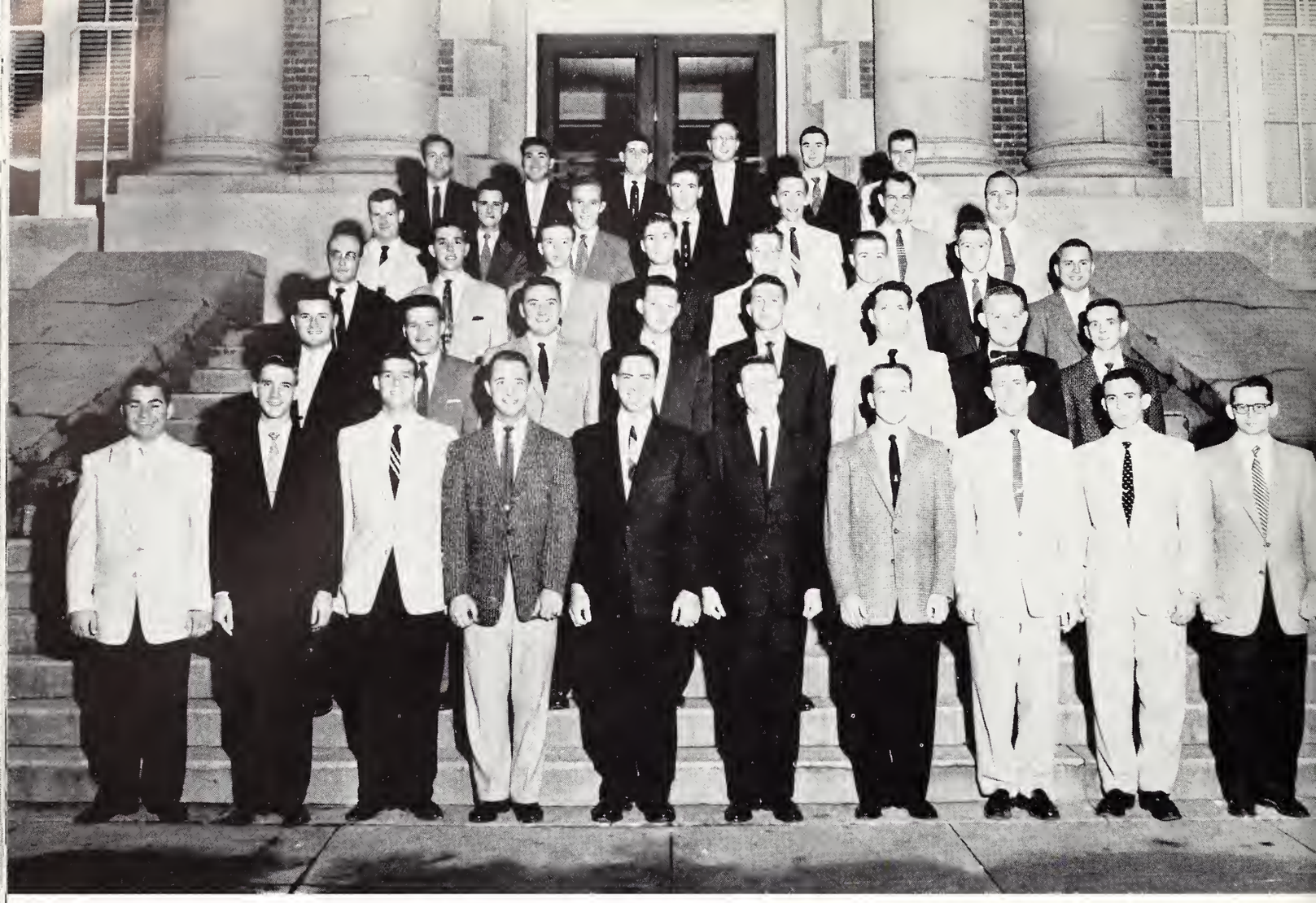

First row: Filpich, Bishop, Grady, Moffatt, Pittman, Harned, Sudduth, Arledge, Lamb, Parks. Second row: Fotaides, Farragut, Morgan, Phelps, Daws, Paxton, Coffey, Reynolds. Third row: Causey, Porter, Berry, Hamilton, Pace, Jackson, Doss, Clark. Fourth row: Johnston, Isbell, Jones, Hancock, Young, Reed, Carmichael. Fifth row: Tramel, Dong, Weathersby, Stegall, Sessions, Parker.

dip and strike

OFFICERS

President ..... JACK PITTMAN
Vice President ..... TOM MOFFATT
Secretary ..... WENTWORTH HARNED
Treasurer ..... GLENNON GRADY

The Dip and Strike Club was established primarily for the purpose of promoting social and service activities within the geology department.

The requirement for membership into the Dip and Strike Club is that a student must have completed at least nine hours in geology and have an overall C average.

MEMBERS

E. A. Arledge
W. T. Butts
G. H. Bishop
V. O. Carmichael
M. A. Causey
L. F. Coffey
G. A. Campbell
T. R. Daws
F. C. Dong
F. G. Ethridge
W. E. Farragut
S. A. Filipich
S. M. Fotiades
E. G. Grady
S. J. Greer
W. C. Hamilton
W. W. Harned
T. W. Huffman
G. H. Isbell
T. H. Jackson
B. D. Johnston
H. H. Jones
J. R. Kavanay
L. E. Lamb
D. H. Mangum
T. O. Moffatt
R. C. Morgan
J. D. O'Quinn
R. S. Pace
J. W. Parker
W. S. Parks
W. Paxton
K. D. Perry
W. E. Phelps
F. T. Pittman
W. M. Porter
J. M. Reed
J. M. Reynolds
C. L. Sessions
R. L. Sudduth
T. C. Sandifer
L. R. Tramel
L. E. Vandevere
W. M. Weathers
W. T. Weathersby
G. H. Young
J. B. Yarborough

sigma gamma epsilon

OFFICERS

G. H. ISBELL, JR. ..... *President*
B. O. JOHNSTON ..... *Vice President*
W. T. BUTTS ..... *Secretary-Treasurer*
R. L. SUDDITH ..... *Corresponding Secretary*
W. H. SMITH ..... *Faculty Advisor*

Sigma Gamma Epsilon is an honorary fraternity for the advancement and study of Earth Sciences. The field of Earth Sciences embraces Geology, Geography, Mining, Metallurgy, Ceramics, and Petroleum Engineering. The fraternity was founded at the University of Kansas in March, 1915. The Alpha Upsilon chapter of Mississippi State was established in May, 1948. Its members show promise in Earth Sciences by meeting the high scholastic requirements of the Fraternity.

MEMBERS

P. D. Baker
G. H. Bishop
W. T. Butts
G. A. Campbell
M. A. Causey
H. G. Clarke
S. M. Fotiades
W. L. Gee
M. R. Goodman
G. L. Hunt
G. H. Isbell, Jr.
T. H. Jackson
B. D. Johnson
D. M. Keady
J. E. Oslin
E. F. Parks
J. M. Reed
C. L. Session
M. J. Stegall
R. L. Suddith
C. A. Thompson
L. E. Vandevere
J. B. Yarbrough

First row: Bishop, Butts, Johnson, Isbell, Sudduth, Clark. Second row: Gee, Fotaides, Goodman, Hunt, Causey, Thompson. Third row: Parks, Jackson, Stegall, Reed, Sessions, Keady.

future teachers of america

OFFICERS

CHARLES MILLER ..... *President*
DEE FOREMAN ..... *Vice President*
MARGIE ISHEE ..... *Treasurer*
JEAN BALL ..... *Secretary*

The Future Teachers of America is an organization which strives to promote professional interest and training in students who are entering the teaching profession. The Francis Rhodes Chapter is a charter member of the Mississippi Future Teachers Association, and is affiliated with the Mississippi Education Association and the National Education Association. Any student in the Education School is eligible for membership.

The Chapter here at State has initiated a program by which Future Teachers of America chapters will be established in several junior colleges and high schools throughout the state.

MEMBERS

Eunice Alford
Jean Ball
Elizabeth Barbisur
Jack Batte
Myra Jo Bennett
Shelby Brewer
Bobby Briscoe
Lynda Brown
Larry Carmichael
James Crawford
Martha Daniel
Edward Davis
Thomas Dowden
Dorothy Dulaney
R. T. Ferguson
Virginia Ferguson
Dee Foreman
Peggy Foreman
Sue Harris
Robin Hartness
Frances Hodges
Allen Horne
Mrs. Fox Hubert
Margorie Ishee
Robert Ladner
Edwin Lopton
Louise Long
Bobbie McAlpin
Charles Miller
Betty Morgan
Joe Mulholland
Arthur Nabers
Earl Norwood
Carl Robbins
Bill Roberts
Clarence Roberts
Sammie Roberts
Herb Ruscoe
Sam Sharp
Matas Sparks
Raymond Stokes
Buford Street
Nancy Teasley
J. W. Thompson
Ernestine Wait
Hayden Watkins
Mary Wolfe

commerce cabinet

OFFICERS

TOMMY LOTT ..... *President*
JOHN CHRISMON ..... *Vice President*
JO GREGORY ..... *Secretary*

The Commerce Cabinet was organized in the Spring of 1954, to improve scholarship, physical facilities, and relationship among students of the School of Business and Industry.

Membership in the Commerce Cabinet is composed of students elected from each department of the school, presidents of student organizations, and Business School representatives to the Student Association. Total membership of 21 students is a representative cross-section of students, and educational divisions of the Business School. Members of the cabinet are chosen annually and serve throughout the college year.

The continuing purpose of the cabinet is to engage in the promotion of various types of improvements which will benefit the School of Business. In so doing, the cabinet cooperates with the administration and the faculty.

MEMBERS

Jerry Armstrong
Billy Beard
Marion Bradley
Jack Brunt
John Crismond
Ralph Farr
Jo Gregory
Thomas Gunter
Harold Hutchinson
A. P. Kelley
Billy Koonce
Tommy Lott
Wayne Ransom
Sammie Rochelle
John Rosamond
Ann Savage
Howard Sanderford
Martin Swayze
James Thrash
Billy Walker
Jack Wynn

Sitting, left to right: Dean Parish, Lott, Crismond, Gregory, Armstrong, Sanderford. Standing: Gunter, Walker, Ransom, Hutchinson, Kelly, Koonce, Farr, Waldrop, Swayze, Beard, Thrash, Rosamond.

delta sigma pi

OFFICERS

JOHN B. ROSAMOND ..... *President*
RICHARD C. STOCKETT ..... *Vice President*
JAMES H. GILES ..... *Vice President*
SAMMIE V. ROCHELLE, JR. ..... *Treasurer*
JERRY ARMSTRONG ..... *Secretary*
HENRY ANTHONY BYRNE ..... *Historian*
W. A. SIMMONS ..... *Faculty Advisor*

HONORARY MEMBERS

President Ben F. Hilbun
Mr. Rex I. Brown

FACULTY MEMBERS

Professor William W. Littlejohn
Prof. William A. Simmons
Prof. George Bullard
Dr. Herbert H. Mitchell

Delta Sigma Pi is an international professional fraternity in the field of Commerce, and Business Administration and was founded at New York Universities, School of Commerce, Accounts, and Finance, on November 7, 1907. The purpose of the fraternity is to foster the study of business in universities; to encourage scholarship, social activity and the association of students for their mutual advancement by research and practice; to promote closer affiliation between the commercial world and students of commerce and to further a higher standard of commercial ethics and culture and the civic and commercial welfare of the community.

MEMBERS

Harvey G. Adcock
Jerry M. Armstrong
Henry Anthony Byrne
Wiley K. Carter
Joseph P. Caskey
James H. Davis, Jr.
James H. Giles
William S. Hamilton
Thomas E. Lott, Jr.
William D. Luttrell
Michael P. McRaney
James R. Martin
Houston M. Minniece, Jr.
Ernest A. O'Steen
Wayne B. Ranson
Sammie V. Rochelle, Jr.
John B. Rosamond
James H. Sanderford
Thomas P. Sharp
Phillip S. Smith
Richard C. Stockett
Clinton W. Walker, Jr.
Robert S. Ward
William A. Wilson

PLEDGES

Guy Bailey
Richard G. Coggin
William Curtis
Thomas F. Flowers
Charles Gilbert
Roy C. Guthrie
Glen H. Jenkins
J. R. Lavender
S. P. McGowin
John A. Mitchell
Claude A. Pressgrove, Jr.
Edwin E. Sallis
Thomas Shinn
F. A. Shuping
H. S. Smith

Armstrong
Byrne
Carter
Caskey
Davis
Giles

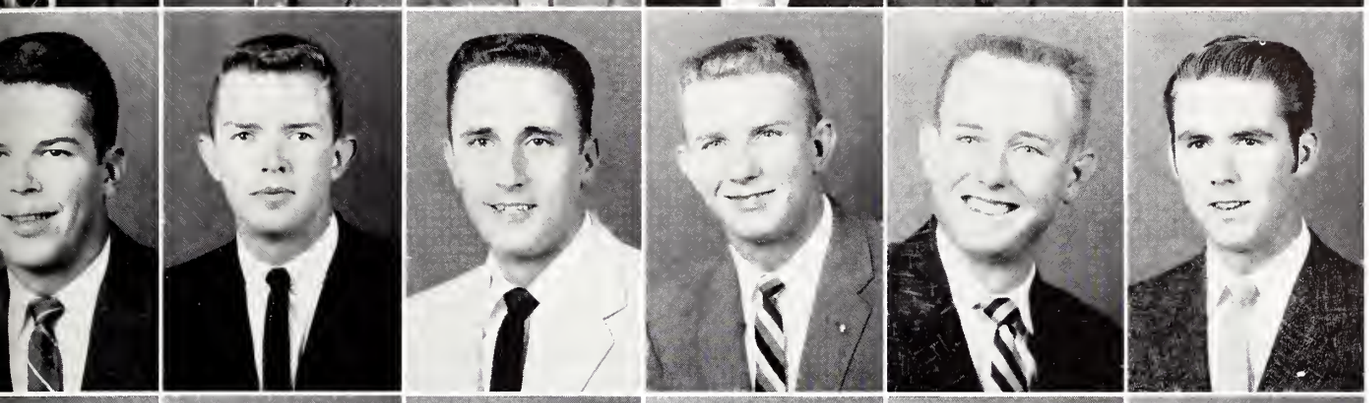

Hamilton
Lott
Luttrell
McRaney
Martin
Minniece

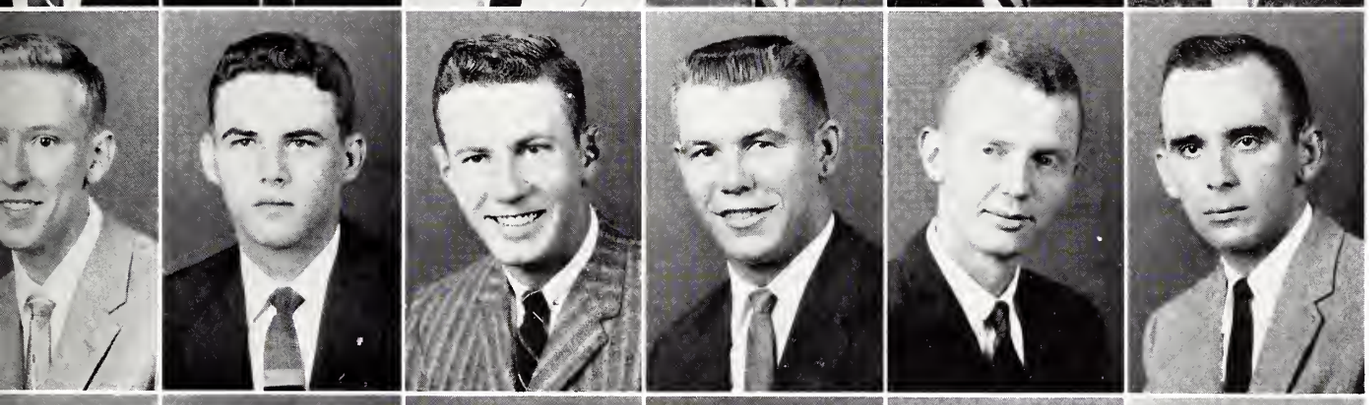

O'Steen
Ranson
Rosamond
Sanderford
Smith
Stockett

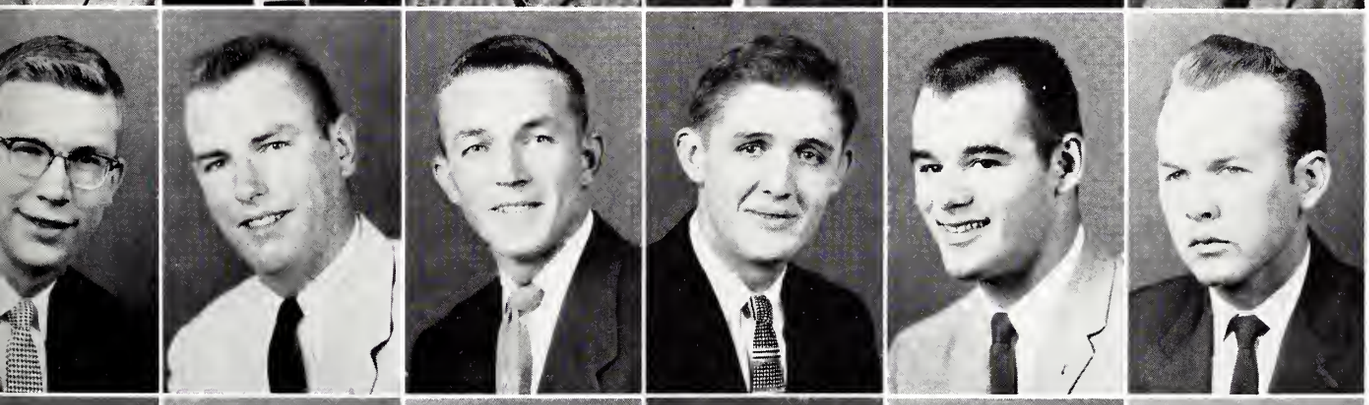

Walker
Ward
Wilson
Bailey
Coggin
Curtis

Flowers
Gilbert
Guthrie
Jenkins
Lavender
McGowin

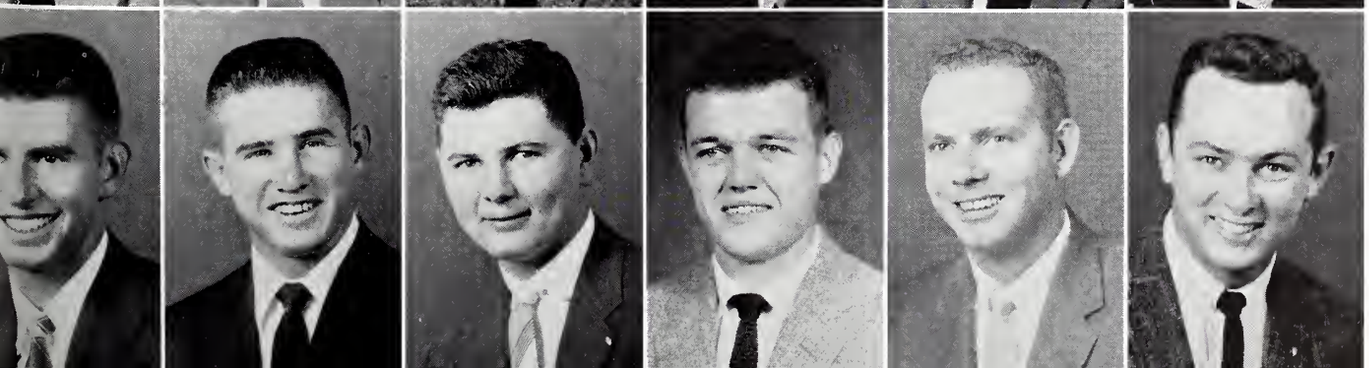

Mitchell
Pressgrove
Sallis
Shinn
Shuping
Smith

First row: Prof. W. J. Evans, Prof. Harold Demarest, Prof. Lawrence Kratz, Bradley, Young, Klonaris, Waldrop, Smith. Second row: Houston, Crow, Wray, Morgan, Beaver, Marsailes, Megginson, Ainsworth, Carrol, Tisdell. Third row: Skinner, Kling, Vance, Hardy, Turner, Yeager, Eason. Fourth row: Baggott, Otto, Tardy, Chapman, Jones, Wood, Nutt.

alpha kappa psi

OFFICERS

MARION L. BRADLEY	*President*
ROBERT R. YOUNG	*Vice President*
JOHNNY D. KLONARIS	*Treasurer*
CARMEN WALDROP	*Secretary*
PAUL SMITH	*Master of Rituals*
JAMES H. TARDY	*Warden*
THOMAS G. HOUSTON	*Chaplain*
ROBERT B. PRATHER	*Historian*
JOHN CHAPMAN	*Director of Publicity*
WILLIAM J. EVANS	*Deputy Councilor*

Alpha Kappa Psi is one of the largest and oldest business fraternities in the field of Commerce and Business Administration. Alpha Kappa Psi was founded at New York University, School of Commerce, Accounts, Finance, on October 4, 1904. The aims of Alpha Kappa Psi are to further the individual welfare of its members; to foster scientific research in the fields of accounts, commerce, and finance; to educate the public to appreciate and demand higher ideals therein; and to promote and advance in institutions of college rank, courses leading to degrees in business administration.

MEMBERS

Marion L. Bradley
John Chapman
Kenneth Crow
Thomas G. Houston
Johnny D. Klonaris
Robert B. Prather
Paul G. Smith
James Tardy
James C. Tisdell, Jr.
Carmen Waldrop
James Yeager
Robert R. Young

FACULTY MEMBERS

Harold R. Demarest
William J. Evans
Lawrence A. Kratz

PLEDGES

Kendall R. Ainsworth
John Baggott
Luther Beaver
Jimmy Carroll
A. G. Easom
Al Hardy
Victor Jones
Eddie Kling
Bob Marsalis
Bob Megginson
Mahlon Morgan
David Nutt
Paul Skinner
Norman Otto
William L. Toney
Charles Turner
Algene Vance
Joel Woolvin
Charles Wood
Dan Wray

accounting club

OFFICERS

JERRY ARMSTRONG ..... *President*
LOUIS CONERLY ..... *Vice President*
THOMAS LOTT ..... *Secretary-Treasurer*

The Accounting Club is composed of students majoring in Accounting, who have reached the Sophomore level or above. Its purpose is to stimulate student interest in the profession of Accountancy. Representatives of Public and Private Accounting Fields are invited at regular intervals to address the club. The organization also visits various types of businesses during the year.

FACULTY MEMBERS

W. A. Simmons
J. F. Curry
W. W. Littlejohn

MEMBERS

Jerry Armstrong
Billy Breazeale
Joseph Caskey
Lewis Conerly
Carroll Coward
Jimmy Dean
Jim Gammill
Thomas Garmon
Kenneth George
James Giles
James Green
Thomas Henderson
Otha Ishee
Glenn Jenkins
Walter Johnson
Billy Kirby
Finnis Kirby
Robert McDonald
Robert Megginson
Larry Mitchell
Anthony Potter
Bill Rounsatille
Howard Sanderford
James Tardy
Algene Vance
Ralph Waldrop

First row: McDonald, Rounsatille, Johnson, Waldrop, Armstrong, Sanderford, Conerly, Giles. Second row: F. Kirby, George, Ishee, Vance, Breazeale, Caskey, Megginson. Third row: B. Kirby, Dean, Tardy, Jenkins, Garmon. Fourth row: Gammill, Green, Coward, Mitchell, Henderson, Potter.

society for the advancement of management

OFFICERS

JOHN CRISMOND ..... *President*
WAYNE RANSON ..... *Vice President*
ELISHA D. DILLON ..... *Secretary-Treasurer*
GEORGE BULLARD ..... *Faculty Advisor*

The Society for Advancement of Management is a recognized national professional organization of management people in industry, commerce, government, and education.

Through the 95 University Chapters in leading colleges and universities, the Society endeavors to strengthen and make more realistic management education through seminars, clinics, conferences, lectures, and plant visits.

The Mississippi State College Chapter of S. A. M. is composed of students above the sophomore level who are majoring in industrial management and engineering students with a management option.

MEMBERS

Ainsworth, Kendall R.
Allen, James G.
Anders, Marion R. Jr.
Baggett, John E.
Bailey, Robert C.
Blue, Gerald D.
Bolton, Bassel E. Jr.
Bradley, Marion L.
Bullard, Arthur P.
Campany, Lawrence E.
Campbell, Jesse W.
Chrismond, John S.
Clark, Ernest B.
Cleveland, Wm. N.
Coggin, Richard G.
Coggins, John Wm.
Colling, J. M.
Coney, Marlolm K.
Cooper, Charles C.
Corder, Charles S.
Curtis, Wm. D.
Davis, Billy Joe
Dillon, Elisha D.
Fielder, J. W.
Files, J. H.
Fleming, Bob
Gardner, J. W.
Garver, J. R.
Graham, Dudley
Gregory, Jeff
Halbert, Molly
Halford, J. B.
Hardy, A. D.
Harris, M. H.
Harrison, D. M.
Hawkins, Harold
Herrington, Wm.
Hite, Donald
Holt, Newell
Houston, T. G.
Hutchinson, H.
Hyatt, Cliff
Jones, S. R.
Kelly, Joe
King, Joe
Lambert, Jim
Lee, Ben
Mangialardi, S. Q.
Marler, Audrey W.
Mathews, Wm. C.
McAlexander, Al
McClain, Charles
McCullough, Hugh
McNeal, L. V.
McNeil, Samuel
Michael, R. D.
Miller, H. H.
Mitchener, Cliff
Morgan, B. M.
Morris, Fred
Nanney, James
Noblin, J. E.
Mallory, James P.
Pace, D. L.
Power, Charles D.
Presgrove, Claude D.
Ramsey, Robert W.
Ranson, Buford W.
Ross, Ben A.
Shinn, Thomas
Shupping, Luther
Simmons, George
Skinner, Paul F.
Smith, Alfred R.
Smith, Paul G.
Smith, Robert E.
Smith, Wm. P.
Stanford, Paul C.
Stanley, Paul L.
Sumner, Leslie E.
Sutherland, Wm. J.
Swoope, Frank G.
Teal, Noble D.
Thomas, Robert M.
Thrash, James H.
Tiller, Wm. L.
Tisdell, James C.
Toney, Wm. L.
Walker, Johnny W.
Whetstone, Malcolm
Wilkinson, John W.
Williams, Granville H.
Williams, Stanley P.
Williamson, Selma A.
Wilson, Wm. A.
Wood, Charles F.
Wood, Joseph T.
Woolf, Frank A.
Worthy, Frank G.
Wray, Dan T.
Wright, Charles D.
Wright, John
Yeager, James E.

industrial education club

OFFICERS

JOE LEWIS	*President*
RALEIGH FERGUSON	*First Vice President*
WESLEY SMALL	*Second Vice President*
CHARLES ROYE	*Secretary*
LAVANE NEWELL	*Treasurer*
FRANK CAPERTON	*Reporter*

The Industrial Education Club was organized in 1949 for students majoring in Industrial Education and for those enrolled in the department of Industrial Education. The major objective of the club is to promote and develop a better understanding of Industrial Education in Mississippi.

FACULTY MEMBERS

O. H. Little
E. W. Therrell
W. B. Montgomery
E. F. Mitchell, *Faculty Advisor*

MEMBERS

Hendrix E. Brentz
Edgar R. Caldwell
Frank D. Caperton
Herbert H. Collier
Donald H. Crausby
Charles P. Creely
Ormond M. Cronier
Raleign T. Ferguson
Paul P. Foster
William E. Gibson
Larry L. Godfrey
Willie C. Howell
Jessie R. Huey
Horace M. Ivy
Claton H. Jackson
Howard R. Jackson, Jr.
Charles M. Jacobs
Joseph W. Lewis
Edwin A. Lofton
Lewis E. Long
Billy T. Lowery
Alfred L. Moore
Burbon B. Moore
Joe H. Mulholland
Author D. Nabors
Olen L. Newell
Joseph A. Phillips
Aaron A. Roebuck
Charles W. Roye
Wesley E. Small
Hayden H. Watkins
Virgil W. Wood

First row: Ward, Roebuck, Mitchell, Ferguson, Roye, Newell, Terrel, A. Moore. Second row: Mulholland, Watkins, Lofton, Ivy, Gibson, Brentz, Godfrey. Third row: Creely, B. Moore, Nabors, Jacobs, McHann. Fourth row: Cronier, Caldwell, Long, Howell, Wood, Huey.

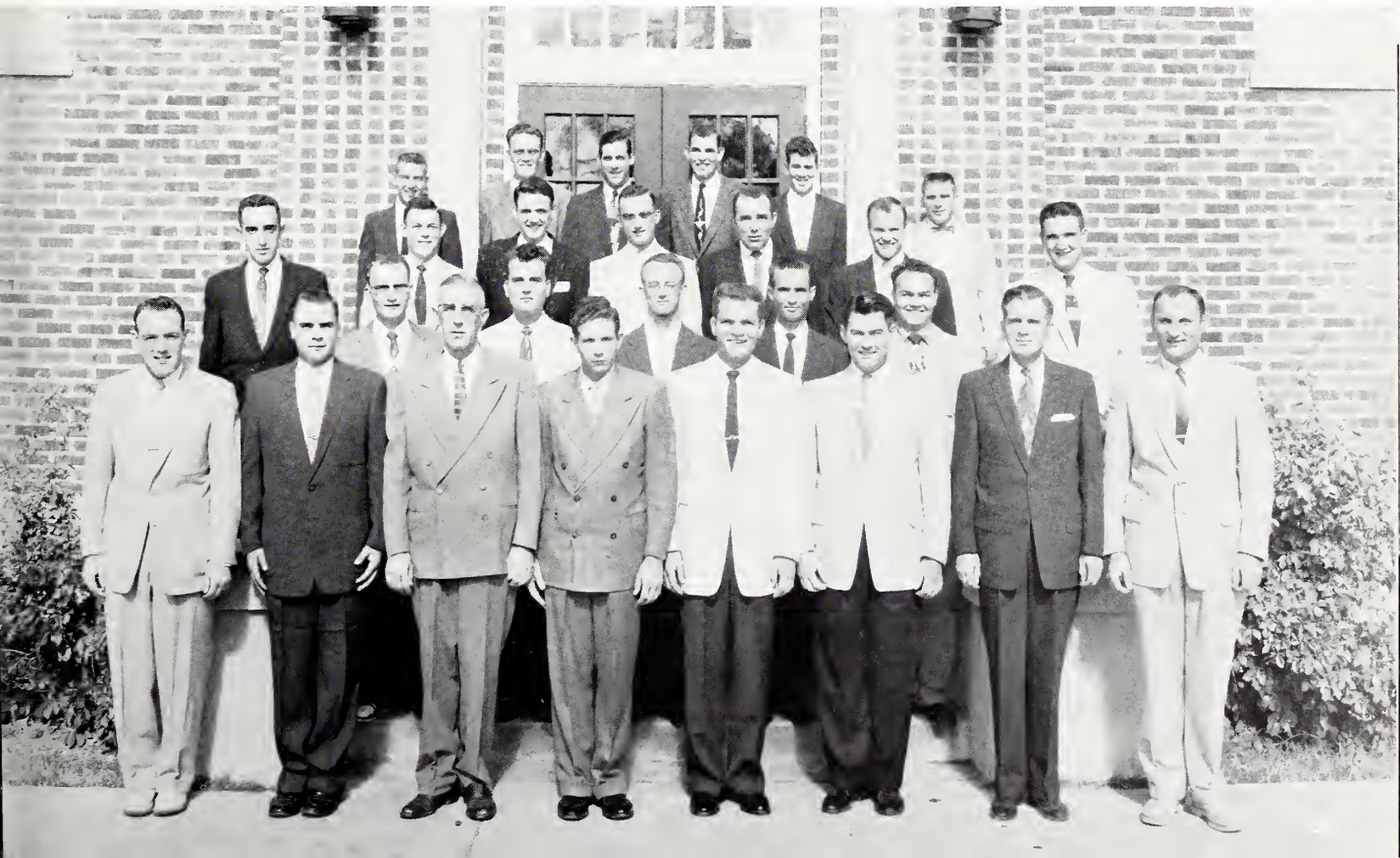

tau beta pi

In 1885 Tau Beta Pi, National Honorary Engineering Society, was founded at Lehigh University. Its purpose is to recognize undergraduates who have conferred honor on their Alma Mater by outstanding Scholastic achievements and exemplary character. Membership is not limited to undergraduates, for alumni who have made outstanding achievements in the engineering field are also eligible.

Mississippi Alpha was founded on this campus in 1928 and has since recognized Mississippi State's outstanding engineering students by inviting them to join the society. The goal of every engineering student is to meet the standards of Tau Beta Pi, for not only is this the highest undergraduate engineering honor he can receive, but it affords him fellowship and the opportunity to be of service to his school.

OFFICERS

President ..... BENNIE J. SELLERS
Vice President ..... HAL G. GINN
Recording Secretary ..... ERNEST L. COX
Corresponding Secretary ..... GEORGE H. ELLIOTT
Treasurer ..... DR. CHARLEY SCOTT
Cataloger ..... CHARLES M. McAULEY

FACULTY ADVISORS

Dr. A. J. Gully
H. P. Neal
Dr. Charley Scott
Paul B. Jacob

MEMBERS

Curt C. Beyers
Igor Bikov
Emile J. Bowers
Wyatt E. Brumfield
James L. Caldwell
Charles T. Carson
Charles D. Corbell
Ernest L. Cox
Douglas L. Deason
Jimmy L. Dodd
George H. Elliott
Charles E. Faries
James H. Fleming
Alfred W. Ford
William E. Gammage
Jerry B. Gibbons
Charles A. Gibson
Hal G. Ginn
Richard L. Harris
Marshall D. Hennington
Hermon H. Hight
Charles B. Ivy
C. Philip Johnson
Richard A. Linder
Charles M. McAuley
Grady G. McCool
Donald E. Meiners
Willard N. Mitchell
August E. Murray
Arthur M. Peach
John E. Pearson
Ronald E. Quinn
Clyde E. Roberts
Frank F. Rowe
Carlton P. Russell
Edward P. Sansing
Bennie J. Sellers
Larry S. Shannon
Reginald F. Simmons
Aubrey D. Skelton
Richard N. Stone
D. Donald Summers
E. Frank Thrash
F. Therill Valentine
James R. Vice
Robert H. Weir
T. Jerry Williams
G. Kent Williams

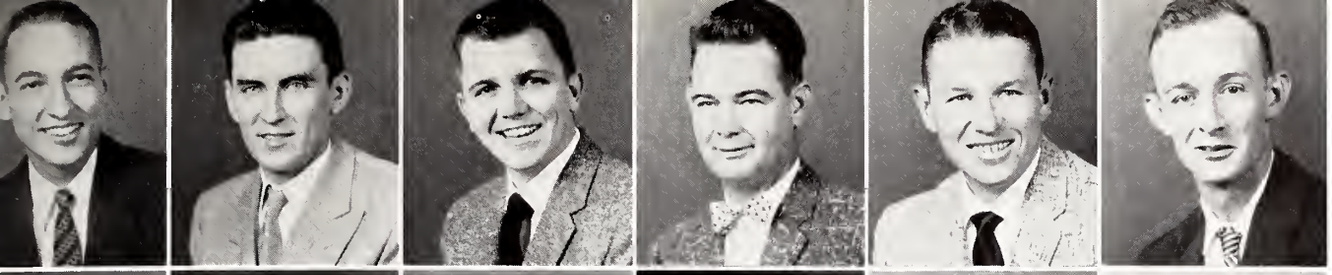

Beyers
Bikov
Bowers
Brumfield
Caldwell
Carson

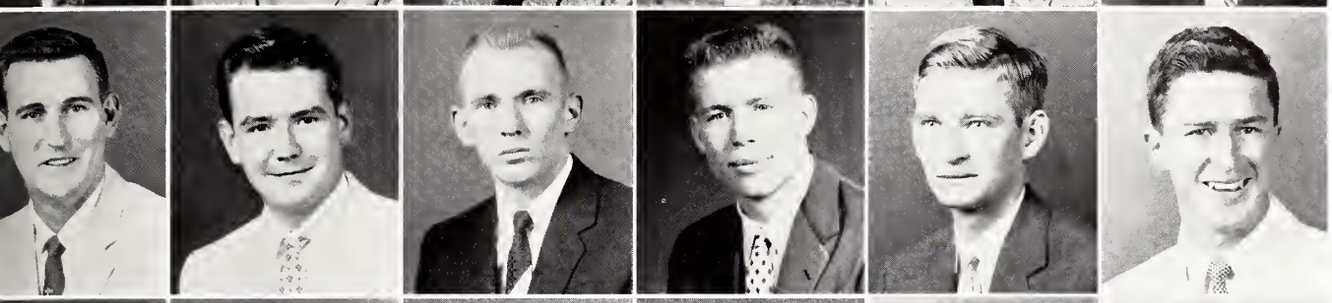

Corbell
Cox
Deason
Dodd
Elliott
Faries

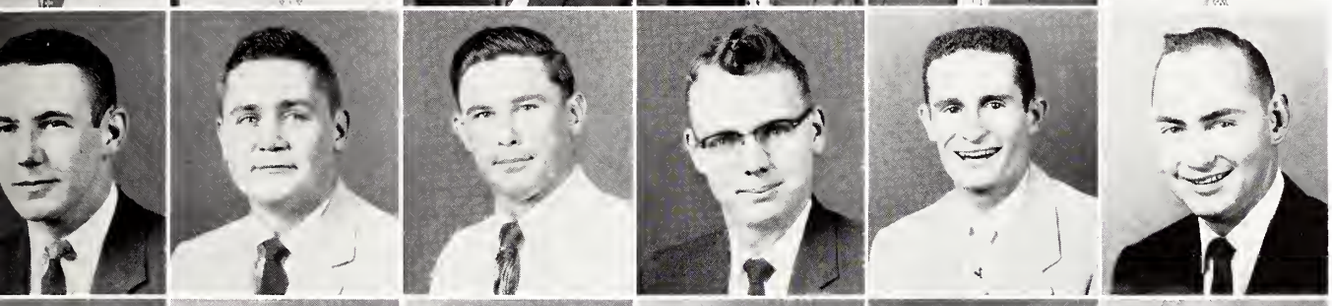

Fleming
Ford
Gammage
Gibbons
Gibson
Ginn

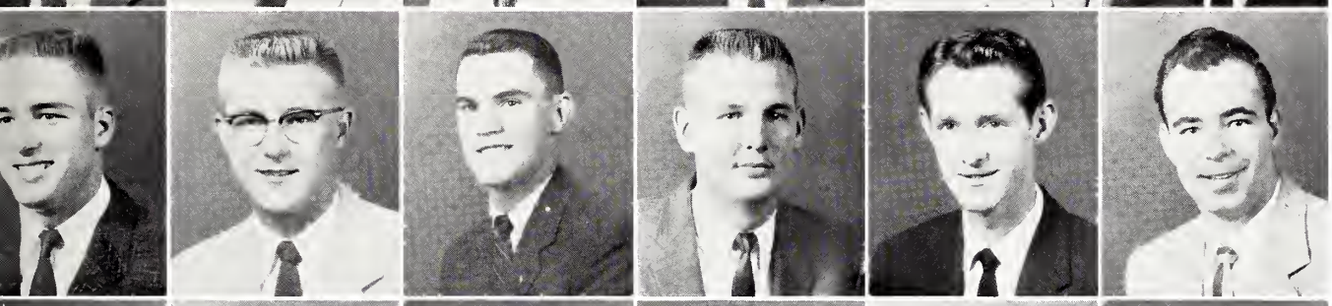

Harris
Hennington
Hight
Ivy
Johnson
Linder

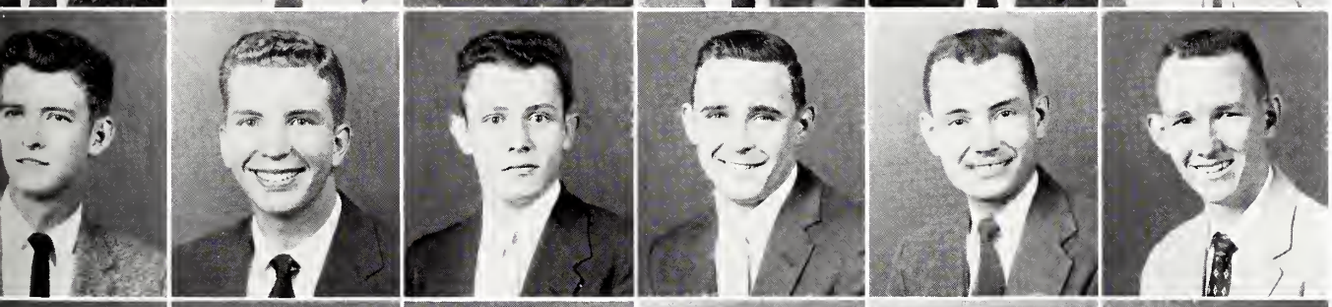

McAuley
Meiners
Mitchell
Murray
Peach
Pearson

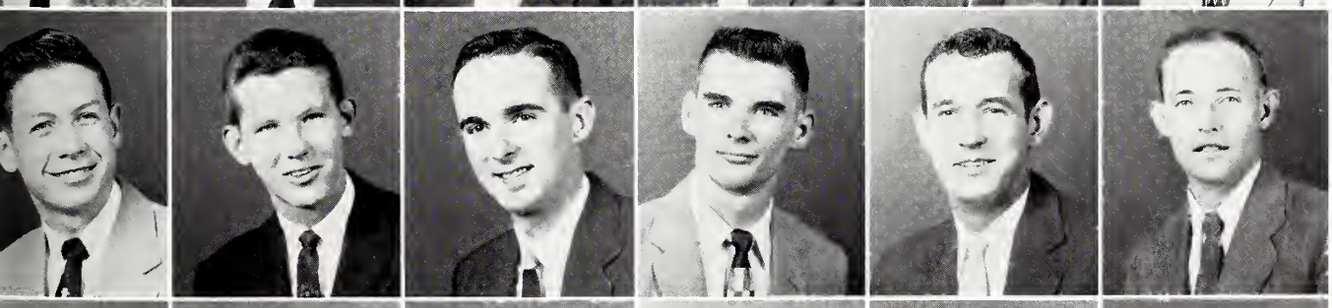

Roberts
Rowe
Russell
Sansing
Sellers
Shannon

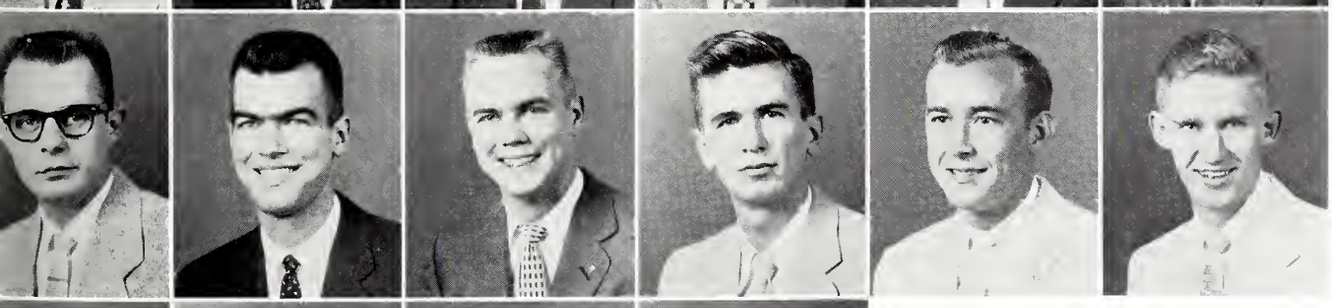

Simmons
Skelton
Stone
Summers
Thrash
Valentine

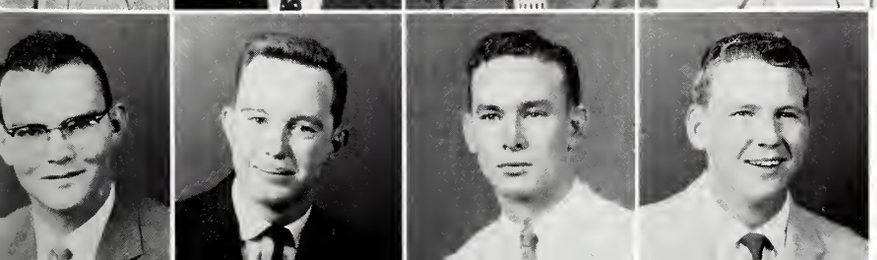

Vice
Weir
Williams
Williamson

the engineering school executive council

The Engineering School Executive Council was organized last year for the purpose of boosting Engineering here at Mississippi State and boosting the State Engineering School in the eyes of industry.

Through this organization the five departments of the Engineering School as well as the Chemical Engineering department from the Science School have been united into a homogeneous functioning group. Through coordination of the activities of all these departments, projects concerning all Engineers can be effectively carried out.

The Council is made up of the three Engineering School officers, the three Student Council Representatives, and two representatives from each department (the chairman and vice chairman of each of the professional societies).

OFFICERS

President ..... BOBBY WALKER
Vice President ..... DON MEINERS
Secretary-Treasurer ..... JIM YOUNG

REPRESENTATIVES

Frank Nicoladis
Charles Ivy
Herman Hight
Thomas Douglass

Tau Beta Pi-President
Bennie Sellers

MEMBERS
ENGINEER'S COUNCIL

Professional Organizations

A.S.C.E. ..... Bob Shackleford, Bryan Brabston
A.S.M.E. ..... James Cabiness, James Harrison
A.I.E.E. ..... Bill Simmons, Don Summers
I.R.E. ..... Ernest Cox, Jerry Gibbons
Chem. Eng'r. Club ..... Hal Ginn, Kirt Byer
Agricultural Eng'r. ..... Douglas Deason, Cornell Read
I.A.S.-A.E.R.O. ..... Don Beatright, Dick Stone

First row, left to right: Ginn, Cabiness, Meiners, Sellers, Shackleford. Second row: Stone, Deason, Douglas, Walker, Gibbons, Boatright, Simmons, Harrison, Brabston, Cox, Hight.

american society of agricultural engineers

OFFICERS

DOUGLAS L. DEASON ..... *President*
CORNELL E. READ ..... *Vice President*
ARTHUR M. PEACH ..... *Secretary*
JOHN M. McWHORTER ..... *Faculty Advisor*

It is the object of the Mississippi Student Branch of the American Society of Agricultural Engineers to promote directly and indirectly the interests of the students enrolled in agricultural engineering particularly as these interests relate to their professional advancement and to the parent society, and American Society of Agricultural Engineers.

By working with the student branch of A.S.A.E., the agricultural engineering student receives contact with the engineering profession by meeting outside speakers; preparing research papers; going on field trips; and by attending local, sectional, and national meetings of the parent society.

A. T. Arguello
W. T. Brown
C. H. Caldwell
D. L. Deason
C. G. Farmer
L. E. Fouche
L. A. Fredrickson
W. E. Hatfield
C. E. Hobart
J. O. Johnson
E. W. Jones
G. M. Lackey
R. L. Ledbetter
R. W. McCarley
J. W. McCurdy
K. M. McKee
B. E. McMillen
R. J. Morris
J. A. Oglesby
R. E. Parker
A. M. Peach
C. E. Read
A. P. Roberts
W. C. Skates
John Skelton
J. J. Sowell
L. E. Tucker
R. A. Wesley
J. C. Willis
J. A. Wilson

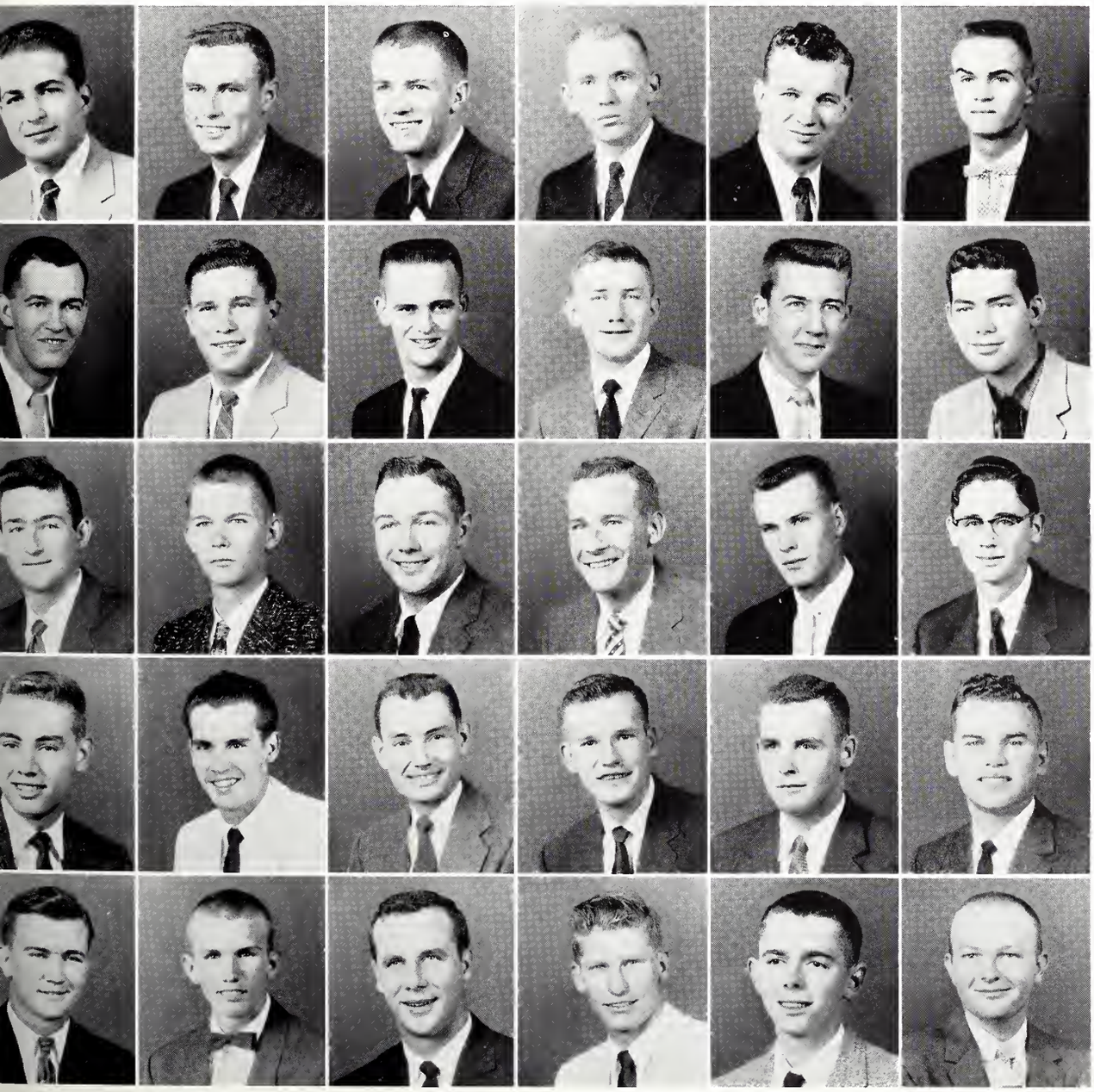

Arguello
Brown
Caldwell
Deason
Farmer
Fouche

Fredrickson
Hatfield
Hobart
Johnson
Jones
Lackey

Ledbetter
McCarley
McCurley
McKee
McMillin
Morris

Oglesby
Parker
Peach
Read
Roberts
Skates

Skelton
Sowell
Tucker
Wesley
Willis
Wilson

american society of civil engineers

The chapters of the American Society of Civil Engineers provide the opportunity for the beginning of professional associations. Membership in a chapter assures that contacts can be made with the technical and professional progress of civil engineering and with the leaders who are responsible for such progress. Even more important, membership offers the chance to take part in the constructive activities carried on by future leaders of the profession. The student chapter supplements regular class and laboratory work, and is the only agency that can relate the professional development of students to the achievements of ASCE.

OFFICERS

President ..... BENNIE J. SELLERS
Vice President ..... EDWARD SPRINGER
Secretary ..... ROBERT MAX WILLIAMS
Treasurer ..... FRANK NICOLADIS

CHAPTER ADVISOR

Malcolm E. Herrington

MEMBERS

W. L. Adams
H. T. Alford
R. Alvarado
K. C. Axtell
J. W. Bailey
J. W. Ball
J. K. Barber
J. E. Bardwell
T. G. Baxter
J. C. Bazar
B. W. Brabston
D. D. Brazelton
J. E. Bright
H. E. Britt
J. F. Broadwater
B. S. Broadway
D. M. Byrd
S. M. Butcher
W. Callahan
T. R. Campbell
B. H. Carr
D. I. Carter
N. S. Castanis
W. G. Clark
L. V. Corey
E. B. Corley
F. B. Cox
T. W. Cox
C. J. Dardaman
C. P. Davis
J. R. Davis
D. L. Denton
T. E. Dill
J. W. Duff
D. B. Dyer
D. Eubank
J. A. Eubank
D. A. Evans
B. B. Felder
S. E. Felker
B. J. Fields
R. P. Flanagan
B. K. Forgey
L. N. Formby
W. E. Gammage
W. A. Garrott
K. W. Gilliam
B. D. Gray
A. J. Green
H. L. Green
B. H. Grogan
H. A. Guice
J. P. Hans
J. R. Hermon
H. F. Hardin
I. Harris
M. P. Harris
W. E. Harrison
H. G. Henderson
F. Hillman
P. Hinton
J. W. Herschenhofer
J. N. Hodges
A. H. Honeycutt
E. E. House
R. R. Hovas
H. L. Hutchinson
W. P. Issacs
C. B. Ivy
J. T. Jamison
R. K. Jayne
J. O. Jenkins
C. P. Johnson
P. W. Johnston
R. E. Jones
J. M. Keeton
J. K. Kidd
D. L. Kimberly
F. A. Kirk
D. M. Ladd
W. N. Lancaster
W. L. Landon
E. P. Langston
W. H. Layman
F. Lee
T. A. Lee
W. J. Lee
S. H. Lishman
L. T. Livingston
R. T. Logan
D. C. Long
J. F. Long, Jr.
H. C. Luke
T. B. Maxwell
H. M. McCain
S. McCardle
J. L. McSpavin
J. M. McSwain
J. C. Mikell
C. R. Miller
J. B. Miskelly, Jr.
C. E. Moak
C. M. Moak
L. M. Moore, Jr.
H. S. Marlin
J. L. Mason
L. K. Moore, Jr.
W. C. Moore
S. R. Morgan
J. C. Morris, Jr.
R. W. Morris
H. G. Myrick
E. R. Nation
W. P. Nelson
F. Nicoladis
W. S. Nicholas
M. L. Odom
J. O. Ogletree
G. E. Osborne
R. P. Parks
J. E. Pearson, Jr.
J. P. Peham
B. W. Perry
H. G. Phillips
W. E. Phillips
T. J. Pickering
W. M. Pierce
J. B. Pope, Jr.
W. A. Powell
D. T. Reed
H. E. Rice
S. E. Riley
K. A. Robbins
C. T. Rushing
J. B. Rushing
J. C. Rushing
H. B. Rushing
N. M. Scott
T. R. Searcy
G. M. Selby
B. J. Sellers
E. F. Seymour, Jr.
F. H. Shackelford, Jr.
D. F. Shaw
H. D. Shumpert
T. E. Simmons
A. J. Smith, Jr.
D. P. Smith
J. A. Sones
E. Springer
P. P. St. Amant, Jr.
J. C. Steinwinder
R. M Still
J. C. Stribling
H. L. Strickland
W. T. Taylor
H. W. Thompson
M. E. Thompson, Jr.
D. C. Tucker
J. T. Vines
T. C. Vingant
D. G. Waldon
G. M. Walker
J. L. Watson
R. R. Webb, Jr.
D. J. Weeks
T. L. West
F. R. Wheat
W. F. White
B. H. Williams
D. D. Williams
H. Williams
K. M. Williams
R. M. Williams
G. K. Williamson
J. L. Willis
W. F. Willis
S. J. Wilson
C. Womack
G. S. Wright
J. W. Wylie
W. E. Wylie
W. E. York
W. E. Young
H. Whatleys
J. Downs
C. Palmer
W. L. Hill
C. Price
D. Love
T. Luckett
C. Calcote
I. Bikov
E. L. Morris
J. Mills
T. R. Lowe

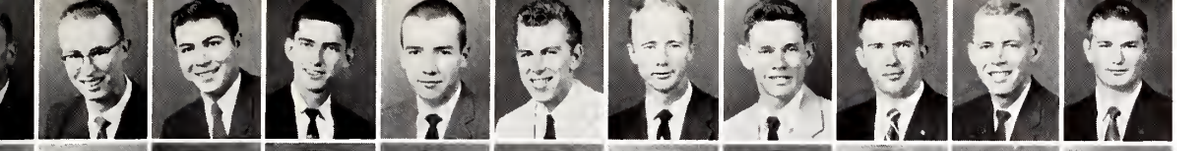

Adams, Alford, Alvarado, Axtell, Ball, Barber, Bardwell, Baxter, Brabston, Bright, Britt.

Broadwater, Broadway, Byrd, Butcher, Callahan, Campbell, Carr, Carter, Clark, Corey, Corley.

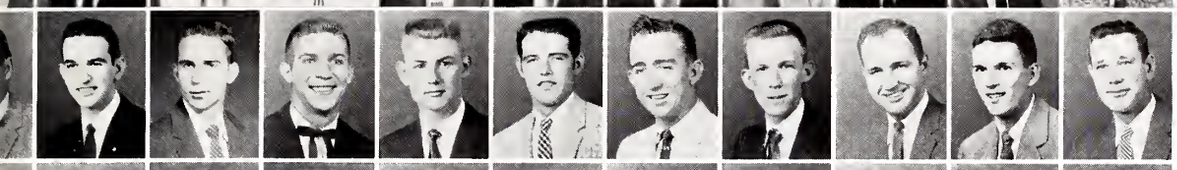

Cox, Dardaman, Davis, C.; Davis, J.; Denton, Dill, Duff, Eubanks, Evans, Felder, Fields.

Flanagan, Forgey, Formby, Gammage, Garrott, Gilliam, Gray, Green, A.; Green, H.; Grogan, Guice.

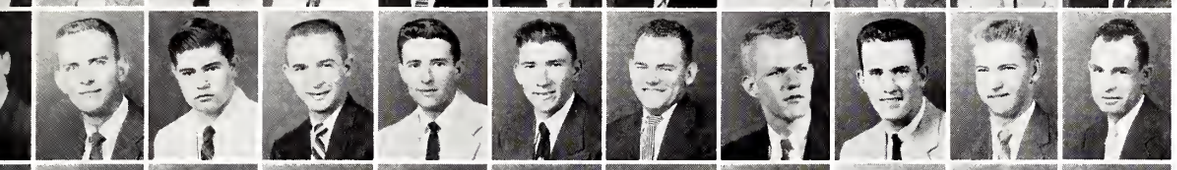

Hans, Hardin, Harris, I.; Harris, M.; Harrison, Hillman, Hinton, Hirschenhofer, Hodges, Honeycutt, House.

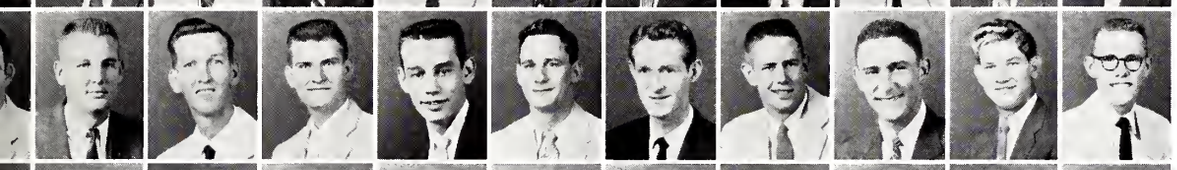

Issacs, Ivy, Jamison, Jayne, Jenkins, Johnson, Johnston, Keeton, Kimberly, Kirk, Ladd.

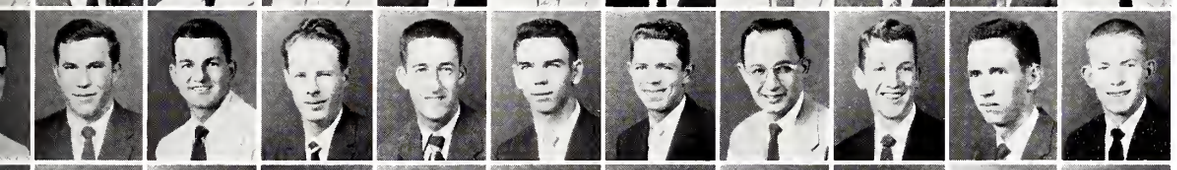

Lancaster, Landon, Langston, Layman, Lee, F.; Lee, W.; Livingston, Logan, Long, Luke, Marlin.

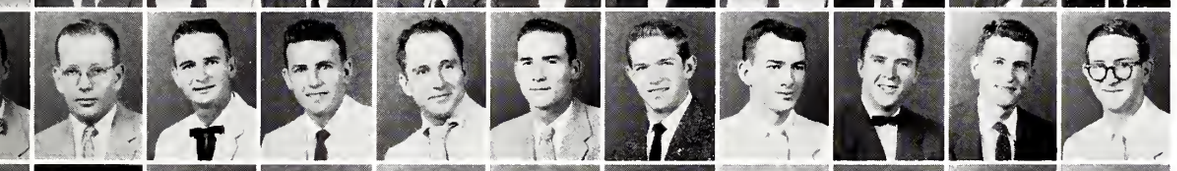

Mason, Maxwell, McCain, McCardle, McSparrin, McSwain, Mikell, Miller, Miskelly, Moak, C. E.; Moak, C.

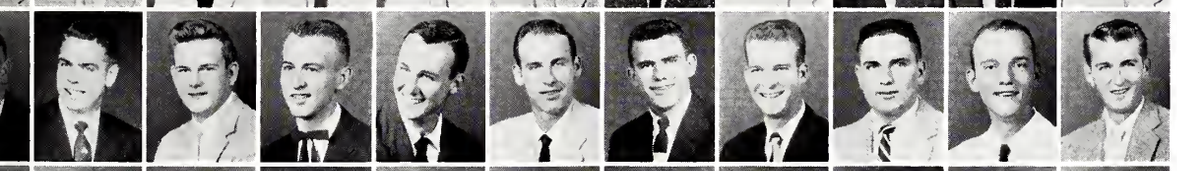

Moore, L.; Moore, L. K.; Moore, W.; Morgan, Morris, J.; Morris, R.; Myrick, Nation, Nicholadis, Nicholas, Odom.

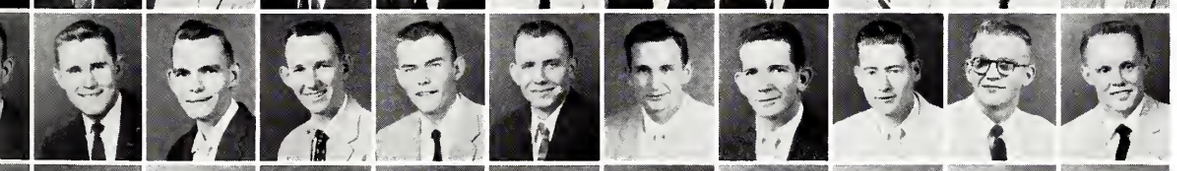

Ogletree, Osborne, Parks, Pearson, Pelham, Perry, Phillips, H.; Phillips, W.; Pickering, Pierce, Pope.

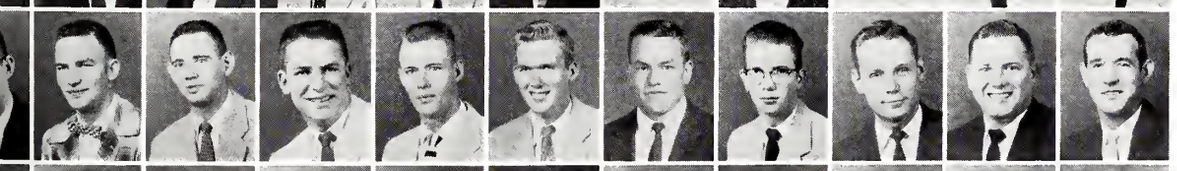

Powell, Reed, Rice, Riley, Robbins, Rushing, C.; Rushing, J.; Rushing, H.; Searcy, Selby, Sellers.

Seymour, Shackelford, Shumpet, Simmons, Smith , A.; Smith, D.; Springer, St. Amant, Still, Stribling, Taylor.

Thompson, H.; Thompson, M.; Tucker, Vinzant, Walker, Watson, Webb, West, Wheat, White, Williams, B.

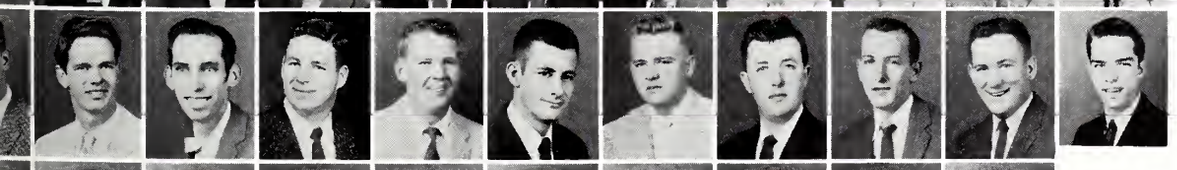

Williams, E.; Williams, H.; Williams, K.; Williams, R.; Williamson, Wright, Wylie. J.; Wylie, W.; York, Young, Whatleys.

Downs, Palmer, Hill, Price, Love, Luckett, Calcote, Dikou, Morris, Mills.

american institute of electrical engineers

The American Institute of Electrical Engineers is the professional organization of all Electrical Engineers regardless of their field of specialization. Its object is "the advancement of the theory and practice of Electrical Engineering and the Allied Arts and Sciences and the maintenance of a high professional standing among its members." Since its founding in 1884, it has grown to be the largest engineering society in the world with over 50,000 members, 100 sections, and 132 student branches in the leading colleges of the United States, Mexico, and Canada. The Mississippi State College Branch was founded in 1925.

OFFICERS

President	HERMAN HIGHT
Vice President	W. J. SIMMONS
Secretary	D. D. SUMMERS
Treasurer	J. V. TEAGUE, JR.

MEMBERS

V. H. Alford
T. Allen
T. P. Andress, Jr.
J. L. Andrews
M. Bachar
W. E. Barksdale
C. H. Blackwell
E. J. Bowers
E. M. Boyd
J. R. Bradford
J. M. Butler
J. Caldwell, Jr.
R. S. Cartledge
J. Coggin
C. D. Corbel
E. Cox
J. Dalton
R. A. Damiens
J. L. Dodd
W. E. Dorroh, Jr.
G. East
G. Elliott
W. G. Fairchild
W. J. Galle
H. C. Gardner
J. V. Gibbons
C. Gibson
W. N. Gilbert
D. L. Giadrosich
R. Graves
G. T. Green
L. C. Gregory
H. Hight
W. F. Henley
M. Hennington
W. R. Jackson
L. M. Jiggitts, Jr.
J. R. Keen
D. B. Kerr
H. Kennedy
P. A. Kresge
J. R. Lanier, Jr.
A. B. Lee
W. R. Lile
R. Linder
B. A. Logan
L. E. Marshall
P. H. McIngvale
M. D. McMahon
L. C. McWhorter
T. Merend
D. Meiners
A. T. Monroe
P. C. Morrison
T. B. Murray
S. R. Palmer
H. T. Parsons
B. C. Peebles
P. P. Pryor, Jr.
F. N. Reilly
G. E. Roberts
D. L. Romary
T. L. Rose
E. P. Sansing
L. S. Shannon
R. F. Simmons
W. J. Simmons
D. S. Smith
L. G. Smith
W. J. Stampley
M. W. Stegall
D. D. Summers
W. P. Summers
J. B. Sutherland
B. G. Taylor
J. V. Teague, Jr.
G. M. Thrailkill
M. E. Triplett
F. T. Valentine
J. M. Wallace
C. H. Walters
R. A. Wasson
W. J. Wharton
T. L. Wilson
D. E. Williams
C. Wood

Alford
Allen
Andress
Bachar
Barksdale
Blackwell
Bowers
Boyd
Bradford

Butler
Caldwell
Cartledge
Coggin
Corbel
Cox
Dalton
Damiens
Dodd

Dorroh
East
Elliot
Fairchild
Galle
Gardner
Gibbons
Gibson
Gilbert

Giadrosich
Graves
Green
Gregory
Hight
Henley
Hennington
Jiggitts
Keen

Keer
Kennedy
Kresge
Lanier
Lee
Lile
Linder
Logan
Marshall

McIngvale
McMahon
McWhorter
Merend
Meiners
Monroe
Morrison
Murray
Palmer

Parsons
Peebles
Pryor
Reilly
Roberts
Rose
Sansing
Shannon
Simmons, R. F.

Simmons, W. J.
Smith, D.
Smith, L.
Stampley
Stegall
Summers, D.
Summers, W.
Sutherland
Taylor

Teague
Thrailkill
Triplett
Valentine
Wallace
Walters
Wharton
Wilson
Wood

institute of radio engineers

The Institute of Radio Engineers was organized in 1912 to advance the art and science of radio communication, and to promote the professional welfare of engineers engaged therein. The Institute's activities have grown with the expansion of the art to embrace all branches of electrical communication, sound, broadcasting, television, marine aerial guidance, tubes, radio-frequency measurements, engineering education, electron optics, sound and picture electrical recording reproduction, power and manufacturing applications of radio-and-electronic technique, industrial electronic control and processes, and medical electrical research and applications.

The Institute distributes authoritative technical information through its publications and meetings. Meetings held periodically give student members a better professional outlook. Throughout the year important speakers present informative talks.

Chairman ..... D. E. MEINERS
Vice Chairman ..... A. W. FORD
Secretary ..... J. M. FORD
Treasurer ..... J. V. GIBBONS
Faculty Advisor ..... H. C. McCOWN

MEMBERS

V. H. Alford
T. Allen
T. P. Andress, Jr.
M. Bachar
W. E. Barksdale
G. Barrow
E. J. Bowers
J. R. Bradford
J. M. Butler
J. Caldwell
J. L. Cochran
E. L. Cox
A. B. Cozart
R. D. Crabtree
R. A. Damiens
J. L. Dodd
G. Elliot
W. G. Fairchild
R. H. Findley, Jr.
A. Ford
J. M. Ford
W. Galle
D. L. Giadrosich
J. V. Gibbons
W. W. Gilbert
G. T. Green
L. C. Gregory
A. J. Hammonds
W. F. Henley
M. D. Hennington
H. Hight
M. L. Howell
W. W. James, Jr.
R. L. Johnson
L. B. Jones
J. R. Keen
R. A. Kitchens
P. A. Kresge
R. A. Linder
B. A. Logan, Jr.
S. L. Manning
J. T. Mauney
D. Meiners
A. T. Monroe
P. C. Morrison
W. P. McCormick
E. A. McDaniel
T. L. McHaney
M. D. McMahon
L. C. McWhorter
W. L. Nail
B. C. Peebles
F. E. Pou
P. P. Pryor
F. R. Ragland
F. N. Reilly
G. E. Roberts
D. L. Romary
J. H. Russum
E. P. Sansing
L. S. Shannon
R. F. Simmons
L. G. Smith
W. J. Stampley
D. D. Summers
W. P. Summers
J. B. Sutherland
F. T. Valentine
R. A. Wasson
W. J. Wharton
A. D. Willis

Alford
Allen
Andress
Bachar
Barksdale
Barrow
Bowers

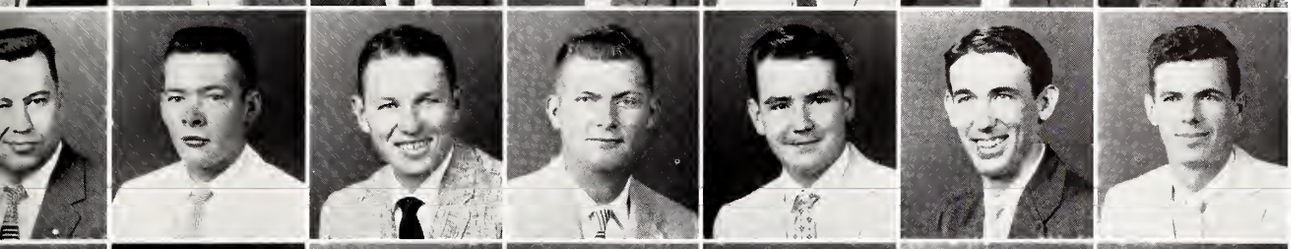

Bradford
Butler
Caldwell
Cochran
Cox
Cozart
Crabtree

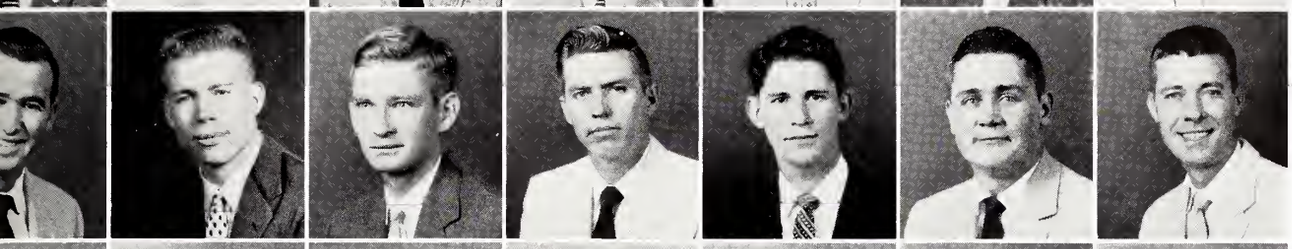

Damiens
Dodd
Elliot
Fairchild
Findley
Ford, A.
Ford, J.

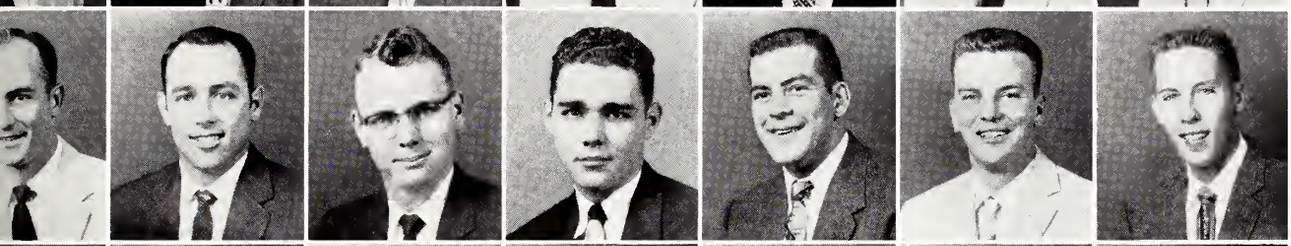

Galle
Giadrosich
Gibbons
Gilbert
Green
Gregory
Hammonds

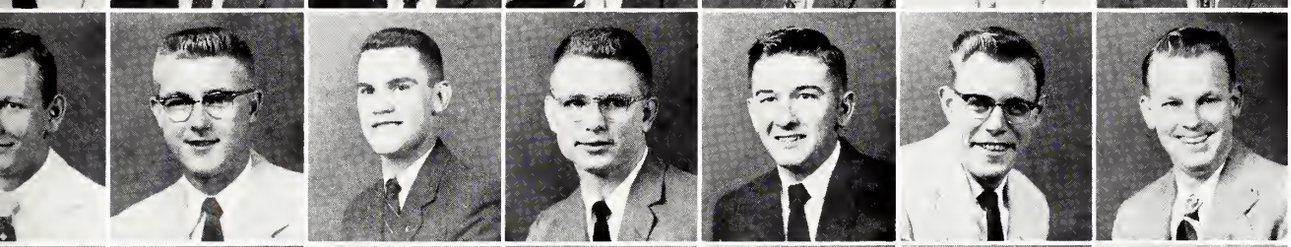

Henley
Hennington
Hight
James
Johnson
Jones
Keen

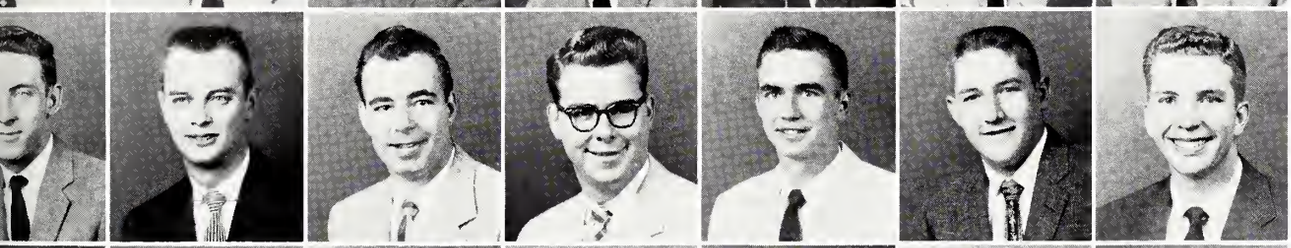

Kitchens
Kresge
Linder
Logan
Manning
Mauney
Meiners

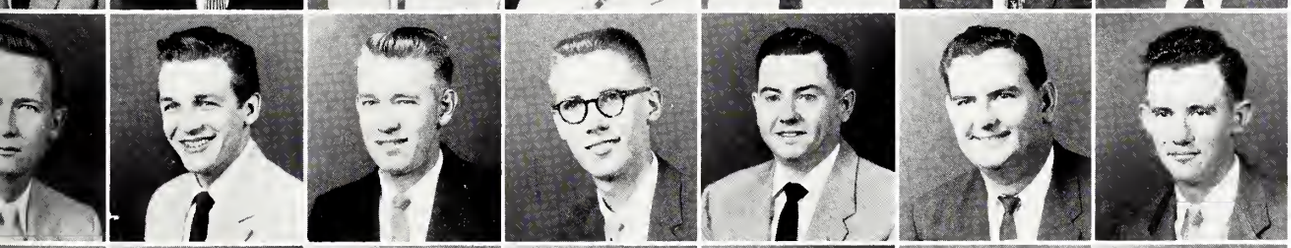

Monroe
Morrison
McDaniel
McHaney
McMahon
McWhorter
Nail

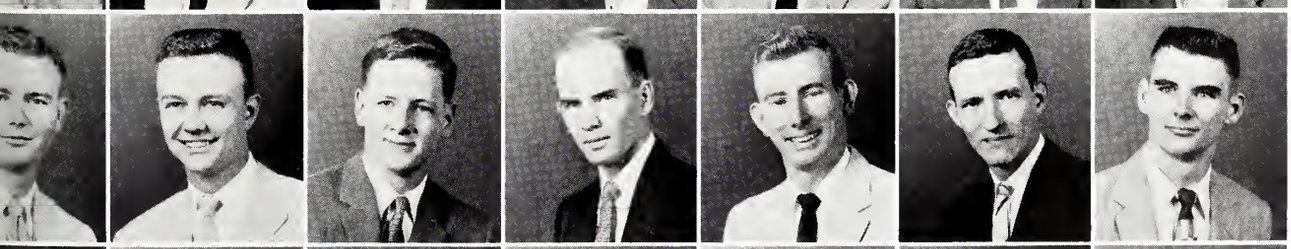

Peebles
Pryor
Ragland
Reilly
Roberts
Russum
Sansing

Shannon
Simmons
Smith
Stampley
Summers, D.
Summers, W.
Sutherland

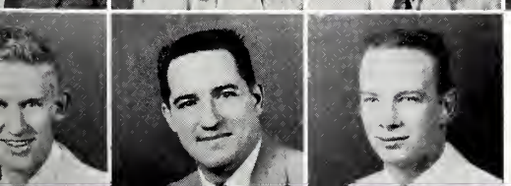

Valentine
Wasson
Willis

the american society of mechanical engineers

OFFICERS

President ..... FRANK THRASH
Vice President ..... JIM YOUNG
Secretary-Treasurer ..... KERNEY P. CLARK

The Mississippi State College student section of the American Society of Mechanical Engineers was established in 1928, and is composed of students regularly enrolled under a mechanical engineering curriculum at Mississippi State College. The purpose of the society is to broaden the students acquaintance with the practical side of the practice of mechanical engineering.

Our speakers, field trips, and an annual regional conference enable the student to become acquainted with his colleagues and to meet graduate mechanical engineers.

MEMBERS

Allan, Edgar
Bailey, James
Beane, Thomas
Betbeze, Arnold R.
Bickham, Joe
Bounds, Henry L.
Brown, Billy
Brumfield, Wyatt E.
Busby, Raymond S.
Cabaniss, James
Campbell, H. W.
Carothers, James
Carson, Charles T.
Chatoney, William H.
Clair, Chester E.
Clark, Charles G.
Clark, Kerney P.
Clark, Thomas M.
Coody, Marion C.
Cox, Robert Leroy
Cozart, William H.
Creel, Charles V.
Crosby, Ben F.
Dodson, Leon
Delcuze, R. V.
Dolan, Fred J.
Douglas, Thomas E.
Errington, Robert E.
Eubanks, Maurice W
Faries, Charles E.
Fatherree, Jeff
Fleming, James H.
Furr, David
Gilbert, Gray T.
Greenland, Harvey
Gray, M. D.
Harris, Jay J.
Harris, Richard L.
Harrison, James K.
Hashim, Ibrahim
Hazlewood, James W.
Hobbs, Martin M.
Hodges, Dan A.
Howell, Marvin T.
Ivy, Daniel K.
Jacks, Jerry C.
Jones, James G.
Johnson, Lawrence K.
Joyner, Rodney
Lickfold, Freddy R.
Little, Jerry
Long, William F.
Magee, John E.
Meek, William E.
Meredith, Thomas J.
Moore, William A.
Murray, Augest E.
McAuley, Charles M.
McDill, Herbert E.
McKay, Louie T.
Moore, E. L.
Nash, Leroy C.
Nelms, Fred W.
Nicholson, Robert S.
Odom, T. F.
Peel, C. Lewis
Pickel Charles H.
Pitts, Aubert M.
Roberts, Clyde
Rubel, Werrner
Rutherford, Robert
Rutledge, William S.
Sanders, Myrl E.
Schweizer, Louis
Staples, Bobby B.
Stilley, John D.
Terr, W. Fred
Terry, Denny
Thornton, Billy D.
Thrash, Frank
Toles, David O.
Trudeau, Thomas A.
Vickery, Hugh P.
Walker, W. W.
White, J. L.
Wilkinson, Paul
Worrell, Malcolm H.
Young, Jim
Young, Thad P.
Zumalt, David P.

Allan
Bailey
Beane
Betbeze
Bickham
Bounds
Brown
Brumfield
Busby

Cabaniss
Campbell
Carothers
Carson
Chatoney
Clair
Clark, C. G.
Clark, K. P.
Clark, T. M.

Coody
Cox
Cozart
Creel
Crosby
Delcuze
Dodson
Dolan
Douglas

Errington
Eubanks
Faries
Fatherree
Fleming
Furr
Gilbert
Gray
Greenland

Harris, J. J.
Harris, R. L.
Harrison
Hashim
Hazlewood
Hobbs
Hodges
Howell
Ivy

Jacks
Jones
Johnson
Joyner
Lickfold
Little
Long
Magee
Meek

Meredith
Moore, Wm. A.
Murray
McAuley
McDill
McKay
Moore, E. L.
Nash
Nelms

Nicholson
Odom
Peel
Pickel
Pitts
Roberts
Rubel
Rutherford
Rutledge
Sanders
Schweizer
Staples
Stilley
Teer
Terry
Thornton
Thrash
Toles
Trudeau
Vickery
Walker
White
Wilkinson
Worrell
Young, Jim
Young, T. P.
Zumalt

the chemical engineers club

OFFICERS

BILL McKINNEY ..... *President*
HAL GINN ..... *Vice President*
BERRY SCOTT ..... *Secretary-Treasurer*
CURT BEYER ..... *Eng. Day Representative*

Sponsor ..... DR. A. J. GULLY

The Chemical Engineering Club, organized in April, 1949, is composed of the student chemical engineers on the campus. This organization's prime purpose is coordinating, for the students, technical knowledge and its industrial application. This is done through assorted programs including; lectures by visiting personnel and movies of various industrial operations.

Every year, in addition to the scheduled programs, the club sponsors a field trip to several southern industrial plants. This field trip, the highlight of the year, gives the student a first hand examination of "Industry in Action."

MEMBERS

Adcock, Lawrence
Beyer, Curt
Burcham, Olan
Burns, George
Byrd, George
Cole, George R.
Criscoe, Lawrence
Cunningham, Bill
Dillon, George
Dodd, Eugene
Drane, Leslie
Ergle, "Doc"
Gambrell, James
Gambrell, L. M.
Ginn, Hal
Irby, Thomas
Kennedy, H. L.
McKinney, Bill
Mitchell, Neal
Mohler, Stanley
Murray, L. K.
Oliver, Nickey
Peterson, John
Poe, William
Renfroe, Burt
Royes, John Jr.
Salmon, Tommy
Scott, W. Berry
Seyfarth, Huey
Sheely, Clyde Q. Jr.
Shook, P. J.
Skelton, Aubrey D.
Skipper, Troy Wayne
Smith, Edwin E.
Smith, Ray
Stewart, Dan
Thomas, Lloyd
Vice, James
Wall, Charlie
Ware, Billy Tom
Weller, Neal

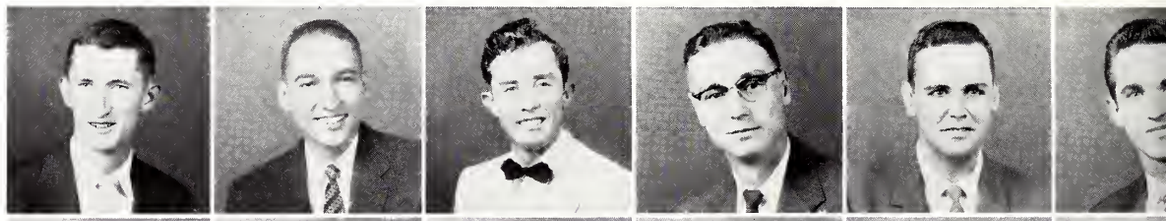

Adcock
Beyer
Burcham
Burns
Byrd
Crisco

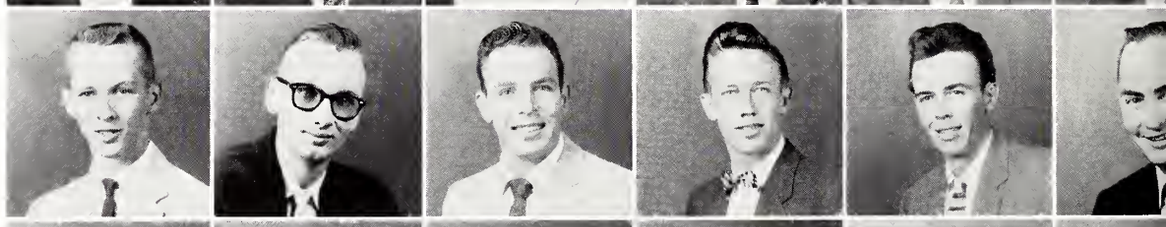

Cunningham
Dillon
Dodd
Gambrell, J.
Gambrell, L. M.
Ginn

Irby
Kennedy
McKinney
Mitchell
Mohler
Murray

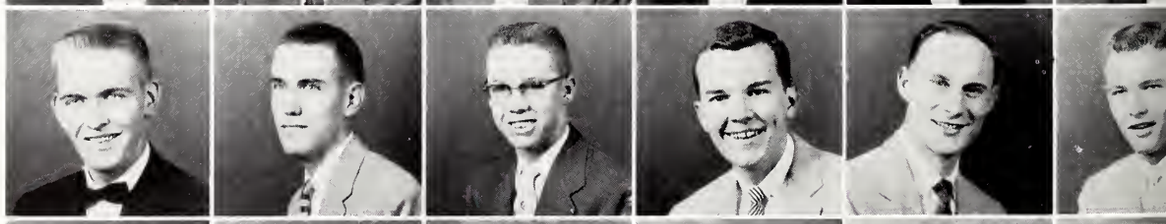

Oliver
Peterson
Poe
Renfroe
Royes
Salmon

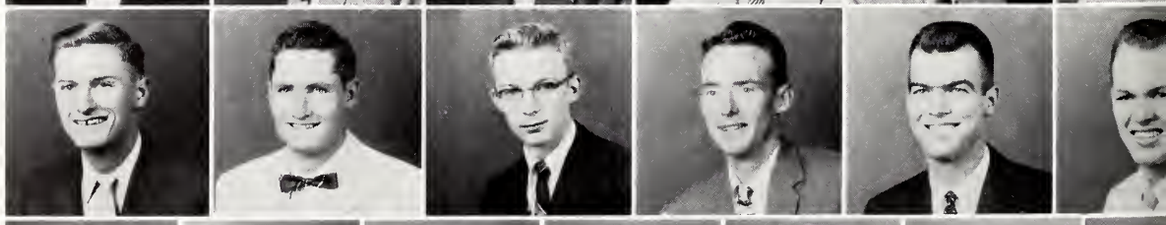

Scott
Seyfarth
Sheely
Shook
Skelton
Skipper

Smith, E.
Stewart
Thomas
Vice
Wall
Ware
Weller

Ainsworth, Bennett, Black, Boatwright, Burkes, Cooper, Dyess, Eidt, Estes.

Estess, Hawwa, Hendry, Hennighan, Holbrook, Hust, Johnston, Johnson, Kallaste.

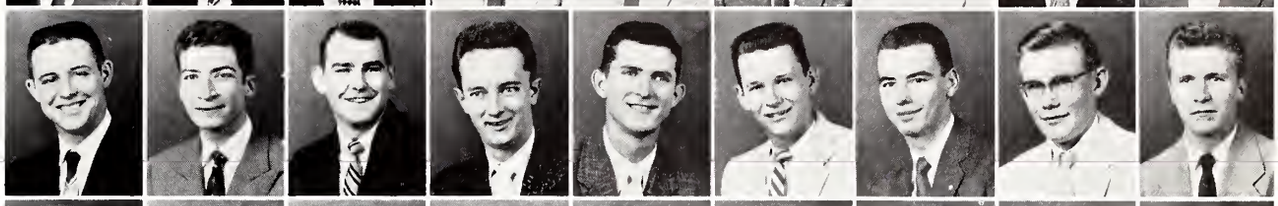

Kaupp, Kimberly, King, Kirkland, Knight, Leff, Light, Lillard, Loflin.

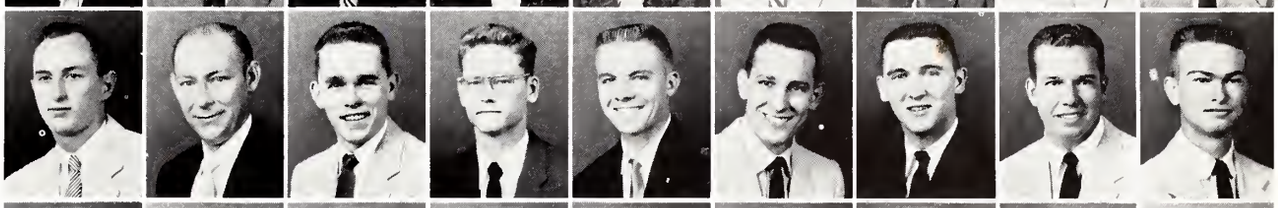

Markushewski, McCaleb, McGuffee, Miller, Minks, Morgan, O'Neal, Parks, Prewitt.

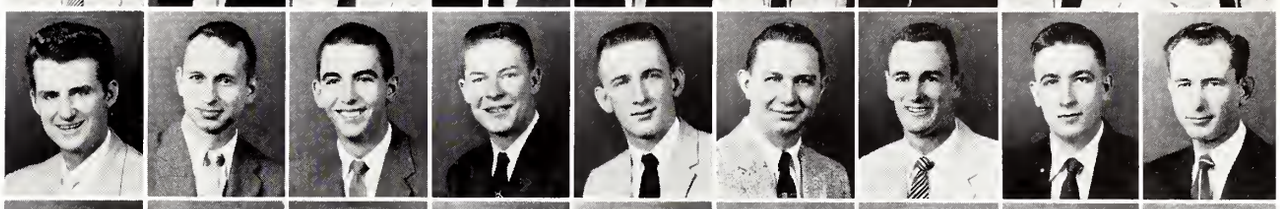

Price, Proffitt, Ricks, Robertson, Rowe, Russell, Shelby, Simpson, Smith.

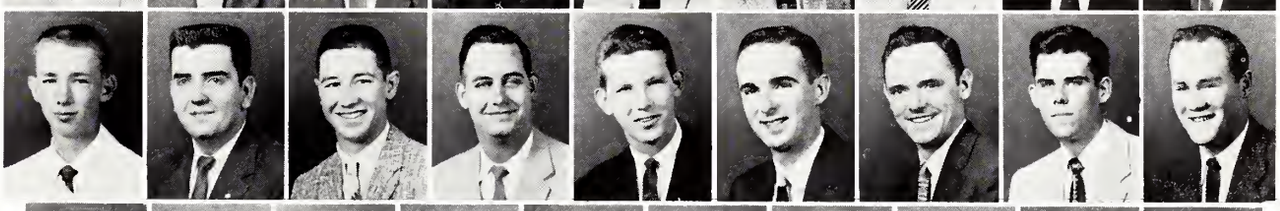

Stain, Stephens, Stone, Strong, Timm, Walker, Ward, Weir, Whitmire, Wright.

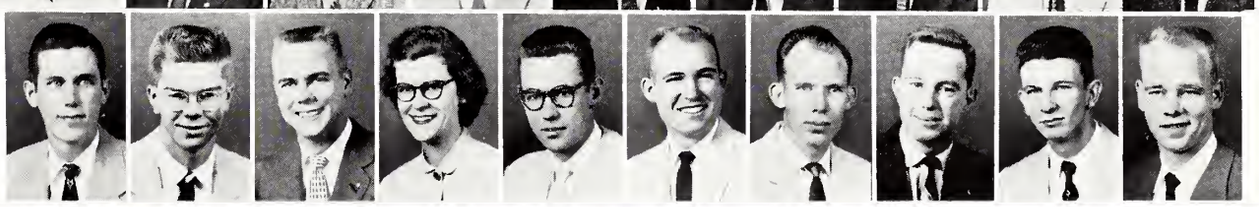

institute of aeronautical science

OFFICERS

DONALD BOATWRIGHT ..... *Chairman*
RICHARD STONE ..... *Vice Chairman*
HUGH PARKS, JR. ..... *Secretary*
LOUTF HAWWA ..... *Treasurer*

The Institute of the Aeronautical Sciences is the representative society for engineers, designers and technical specialists in all the sciences related to aircraft development. Its basic mission is to facilitate by all available means the interchange of technical ideas among aeronautical engineers throughout the world. The I. A. S. contributes to the student's professional advancement by promoting knowledge of the aeronautical sciences and by encouraging professional consciousness and fellowship.

Any student enrolled in aeronautical engineering or related fields is eligible for membership. Upon graduation, each student member is transferred to technical membership in the I. A. S.

MEMBERS

J. H. Ainsworth
A. G. Bennett, Jr.
C. Bianca, Jr.
B. J. Black
D. W. Boatwright
R. C. Burkes
J. T. Cooper
G. P. Dampeer, Jr.
S. C. Dyess
H. N. Eason
J. W. Eidt, Jr.
C. E. Estes
Roy Estess
S. E. Ezell, Jr.
J. M. Garner
R. F. Gates
L. Hawwa
C. R. Hendry
J. J. Hennighan
C. W. Herrington
J. W. Holbrook
J. L. Hust
R. J. Ivy
L. G. Johnston
T. J. Johnson
L. T. Jolly
A. E. Kallaste
H. Kaupp, Jr.
Ketcham, John
Kimberly, D. F.
J. S. King
T. L. Kirkland
B. G. Knight
A. D. Leff
J. E. Light
M. O. Lillard
R. C. Loflin, Jr.
L. Markushewski
R. E. McCaleb
A. L. McCormick
R. C. McGuffee, Jr.
J. W. Miller
J. E. Minks
I. M. Moon
W. R. Morgan
D. W. O'Neal
W. H. Parks, Jr.
A. C. Prewitt, Jr.
R. B. Price, III
R. B. Proffitt, Jr.
V. Ricks, Jr.
F. M. Roberson, Jr.
W. Hosea Robertson, Jr.
F. F. Rowe
C. P. Russell, Jr.
W. V. Shearer
L. T. Shelby
D. L. Simpson
R. B. Smith
M. Stacy
W. C. Stain
J. S. Stephens
R. N. Stone
Marie Strong
G. K. Timm
J. J. Walker, Jr.
E. L. Wallace
L. K. Ward, Jr.
Robert H. Weir
C. E. Whitmire
J. H. Wright

the mississippi state college

dames club

OFFICERS

MRS. MARTHA GILL ..... *President*
MRS. JUNE McAULEY ..... *Vice President*
MRS. MARTHA HENDERSON ..... *Secretary*
MRS. NELL MASON ..... *Treasurer*

The National Association of College Dames chapter on the Mississippi State College campus was organized in the Fall of 1952. This is the only chapter in Mississippi. The Dames Club is composed of wives of students enrolled at State College. We hold our meetings monthly. Our programs vary from style shows and talent programs to educational and professional programs.

There are several committees set up in our club. One committee helps the wives find jobs off the campus, another committee composed of Home Economics teachers (Now Dames members) hold sewing classes for those girls who do not know how to sew. To give the wives some social life there are five bridge clubs and several sewing circles.

Upon a husbands graduation from State College the wife also graduates. She receives a PHT Degree—(Putting Hubby Through). Her diploma is signed by the wife of the College President and the wife of the College Dean, and the wife of the head of the department from which her husband graduated.

Through the Dame Club we hope to give the wives something to look forward to and in some way help prepare us for the world that we all hope to someday graduate into and become a helpful part of some community.

MEMBERS

Marilyn Adams
Mary Lou Adams
Pat Adcock
Eunice Alford
Joanne Avery
Rita Barlow
Nancy Bowers
Mary Brabston
Patsy Cabaniss
Tommie Carmichael
Barbara Causey
Elaine Chancellor
Billie Kay Chatoney
Doris Chrismond
Janelle Cobb
Rita Coker
Inez Collins
Jackie Coon
Ann Covington
Sue Cowan
Sadie Craft
Janie Cooley
Betty Davis
Charlene Davis
Elaine Davis
Gwenn Dilworth
Tommie Fairchild
Ruth Fatheree
Mary Flanagan
Leland Ford
Theresa Ford
Pat Formby
Susie Frost
Betty Fulgham
Faye Gammage
Mary Gardner
Lois Germany
Martha Gill
Katheryn Godwin
Beth Goodman
Evelyn Grantham
Evelyn Gray
Lil Green
Corrine Gregory
Betty Griffin
Sarah Halford
Neldeane Harris
Martha Henderson
Marie Hill
Betty Hillman
Ann Hutcherson
Ann Hutchinson
Pauline Issacs
Beverly Ivy
Carolyn Jacks
Elaine Jacks
Joan Johnson
Pat Jones
Sue Jones
Zoe Ann Jones
Vivian Jordan
Camille Key
Johnnie Lehman
Tommie Litton
Dot Long
Diane Lyon
Betty Martin
Nell Mason
Sammy May
Malese Mayo
June McAuley
Barbara McCormick
Ruth McHann
Rosilyn McIntoch
Peggy McMahon
Jayne McNeil
Emma L. McWorther
Frances Mize
Dot Moak
Delores Mooneyhan
Jimmie Morgan
Sarah Murphy
Lessie Murray
Lessie Myrick
Bobbie Newell
Ann Parker
Juanita Parker
Kathleen Paterson
Alma R. Polk

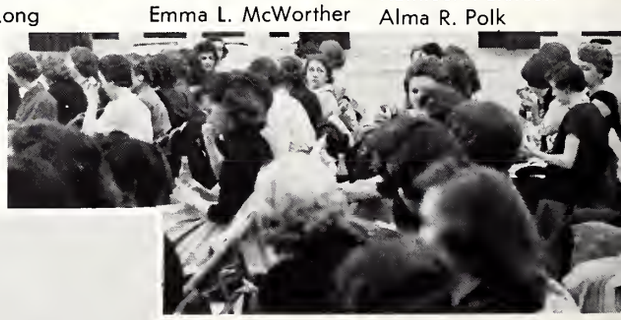

Mary Reeves
Joyce Robinson
Sue Russell
Janet Rutherford
Lillian Seale
Delores Shupint
Betty Simmons
Ruth Simmons
Jeannette Simmons
Margie Sims
Iris Singletary
Nell Smith
Nona Smith
Winnice Spencer
Joanne Spring
Katie, Stewart
Virginia Stewart
Doris Strider
Dora Tardy
Mona Taylor
Ruth Thompson
Estelle Thrash
Jean Townsend
Dot Turnage
Frances Turner
Carolyn Van Zant
Nina Williams
Winnie Williams
Dorothy Williamso
Ann Wood
Delores Worrell
Pauline Young
Sue Youngblood

alpha epsilon delta

OFFICERS

WILSON MOAK	*President*
BENTON HILBUN	*Vice President*
ROBERT THOMPSON	*Secretary*
ALBEN CURTIS	*Treasurer*
DR. LESLIE L. ELLIS	*Advisor*

Alpha Epsilon Delta is a national honor society for premedical and predental students. Founded at the University of Alabama on April 28, 1926, there are over 13,200 members in 64 active chapters at schools throughout the United States. Mississippi Gamma Chapter of AED at Mississippi State College was chartered on December 10, 1938.

Membership in Alpha Epsilon Delta is a recognition of superior scholastic achievement of a premedical or predental student and it affords him the opportunity to develop professional attitude by participating in chapter activities.

The object of the Society is to encourage excellence in pre-professional scholarship, to stimulate an appreciation of the importance of premedical education in the study of medicine, to promote cooperation and contacts between medical and pre-medical students and educators in developing an adequate program of premedical education.

The ultimate object of the Society is incorporated in the motto, Alpha Epsilon Delta—Truth I Pursue.

MEMBERS

James D. Ashmore
Richard E. Buckley
Alben Curtis
John T. Edwards
Sarah Jane Etheredge
Leonard Goodgame
Benton M. Hilbun
Alfred E. Lee
Wilson E. Moak
Frank Oliphant
Richard E. Rice
Robert Thompson

First row, left to right: Alben Curtis, Robert Thompson, Benton Hilbun, Wilson Moak. Second row: Leonard Goodgame, Richard Rice, Dr. Leslie Ellis, Alfred E. Lee.

First row: Carter, Mr. Bob Hartley, Beard, Ethridge, Langford, Giles. Second row: Prof. H. Gwin, Hinton, Tennant, Kelley, Mohler, Rigney, Miller, Gregory.

pi delta epsilon

OFFICERS

SARAH ETHRIDGE ..... *President*
BILLY BEARD ..... *Vice President*
DAVID LANGFORD ..... *Secretary*

Pi Delta Epsilon is a national journalism fraternity established on this campus on November 17, 1947. The fraternity was first established at Syracuse University, December 1909, by a group of men working on the Daily Orange Staff of university publications. Pi Delta Epsilon's mission is in the undergraduate collegiate journalism field. The work of Pi Delta Epsilon is educational in that it strives everywhere to teach the technique, and mechanics of journalism. It is the oldest national honorary collegiate journalism fraternity in the country. The dominant tradition of the fraternity is service and with this aim the local chapter intends to aid the different publications on the campus.

Billy Beard
Wiley Carter
Sarah Ethridge
James Giles
Janet Gregory
Carolyn Hinton
Ted Kelley
David Langford
L. E. Miller
Stanley Mohler
George Rigney
Lindsey Tennant

FACULTY MEMBERS

Mr. Bob Hartley
Prof. Howell Gwin

First row, left to right: Paul, Walton, Wynn, Mrs. Colvin, Nutt, Prof. Demarest, and Miller. Second row: Anderson, Moreland, Woolfenden, Bryant, Col. Hughes. Third row: Hoxie, French, Porter, Johnston, Luchsinger. Fourth row: Callahan, Whiting.

mississippi state hotel society

OFFICERS

JACK WYNN	*President*
DOUG WALTON	*Vice President*
DAVID NUTT	*Secretary*
JIMMY MILLER	*Publicity Chairman*
CAPTAIN DEMAREST	*Faculty Advisor*

The future hosts of the nation are members of the Mississippi State Hotel Society—students in the School of Business majoring in hotel and restaurant management. To encourage interest in the hospitality industry, to instill the highest business standards, and to promote that good fellowship which is the essence of hospitality are our purposes.

The society sprang from several older clubs and was renamed to headline the fact that Mississippi State is the school serving the hospitality industry in the Southland.

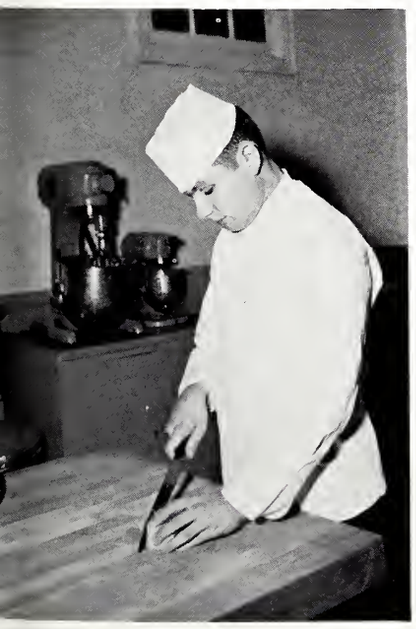

Warick Paul, a Hotel Management major learning to cook.

George Anderson
Jim Bryant
Jimmy Callahan
Mrs. Colvin
H. O. French
Dave Hoxie
Col Hughes
Jimmy Johnston
Phillip Luchsinger
Jimmy Miller
Lloyd Moreland
David Nutt
Warwick Paul
Tom Porter
Douglas Walton
Jim Whiting
Don Woolfendon
Jack Wynn

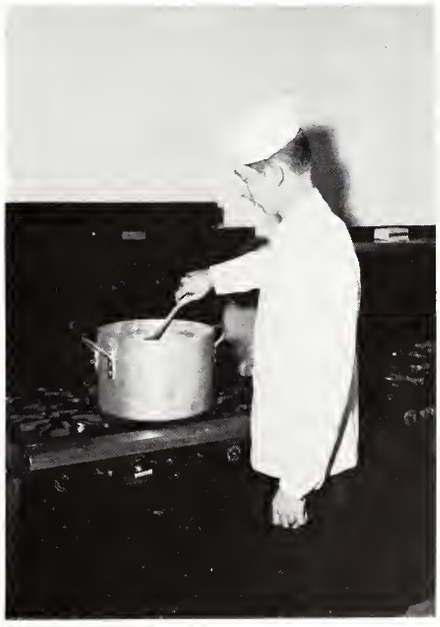

Jimmy Miller is brewing up some stew for the hotel management class.

activities

Another great Beaufait dance

Maltby and the golden arm.'

CAMPUS

. . . Parades, Beauties, Concerts, etc.
we've had a ball this past year and we
hope that you had one, too. Ka-bo-ka!

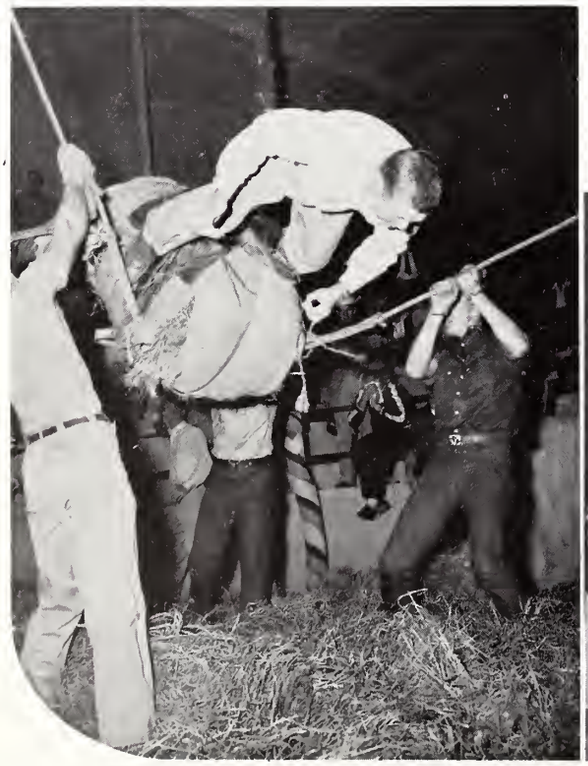

Olympic diving champ, taking a dive?

What's cooking over there, gator mouth

The students go to the polls to elect a leader

A beauty and a Queen

. . . This year at State has been a very enjoyable and rewarding one for all of us. We have had our pep rallies, dances.

HIGHLITES

NICE!

Where's the playmate?

who's who

among students in american universities and colleges

JERRY ARMSTRONG

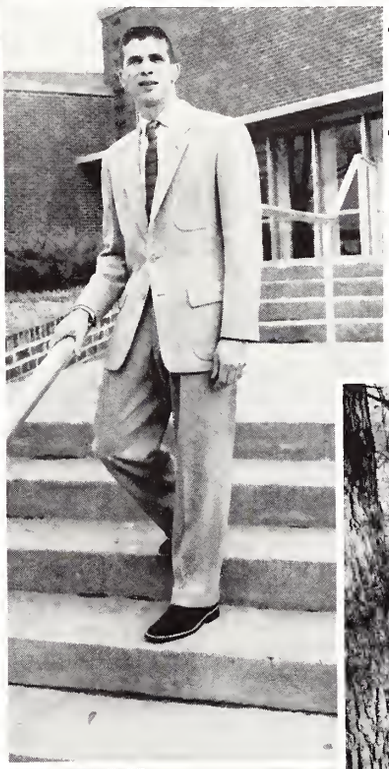

JIM ASHMORE

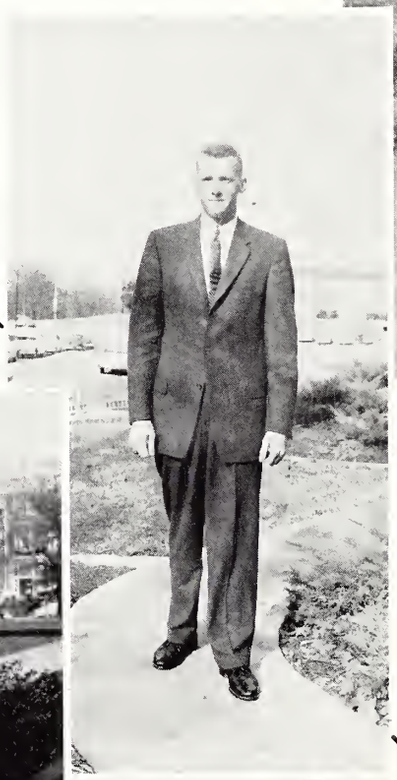

MARION BRADLEY

GEORGE ELLIOT

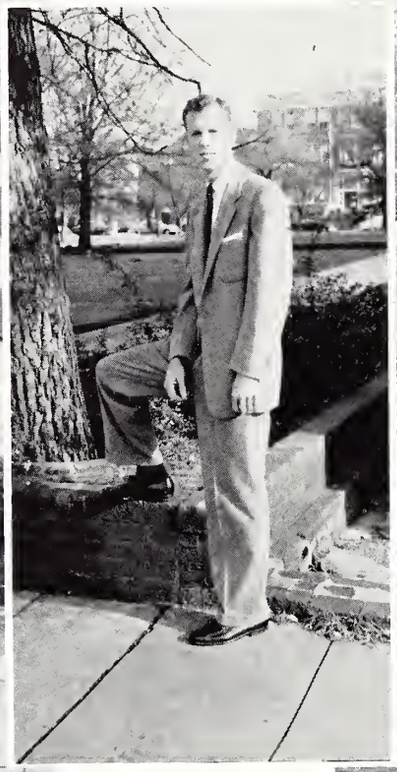

SAM BARNWELL

JAMES HAMILL

HERMON HIGHT

SARA ETHRIDGE

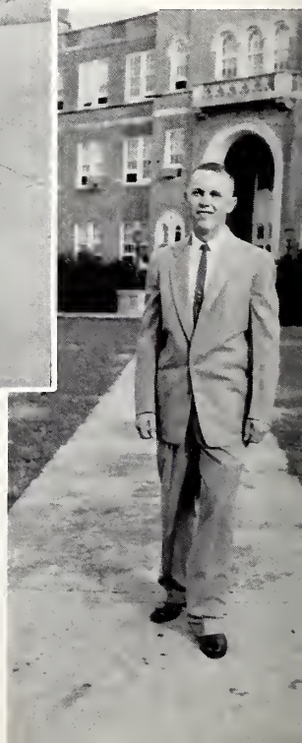

FRANK HOLMES

CHARLES IVY

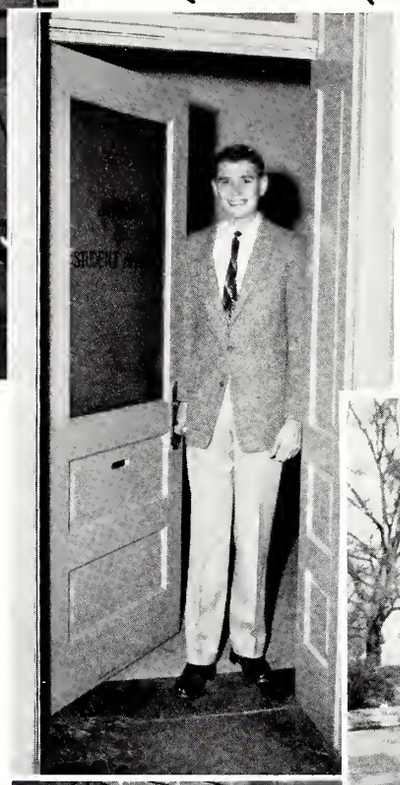

DAVE LANGFORD

TOMMY LOTT

BILL LUTTRELL

RICHARD LINDER

CLARENCE MANNING

BOBBIE JEAN McALPIN

CHARLES McAULEY

CHARLES MILLER

who's who

among students in american universities and colleges

BARBARA MITCHELL

STANLEY MOHLER

SUZANNE POWELL

WAYNE ROBBINS

MILDRED NATIONS

EDWARD SANSING

BENNIE SELLERS

CARLTON RUSSELL

REGINALD SIMMON

who's who

among students in american universities and colleges

AUBREY SKELTON

PHILIP SMITH

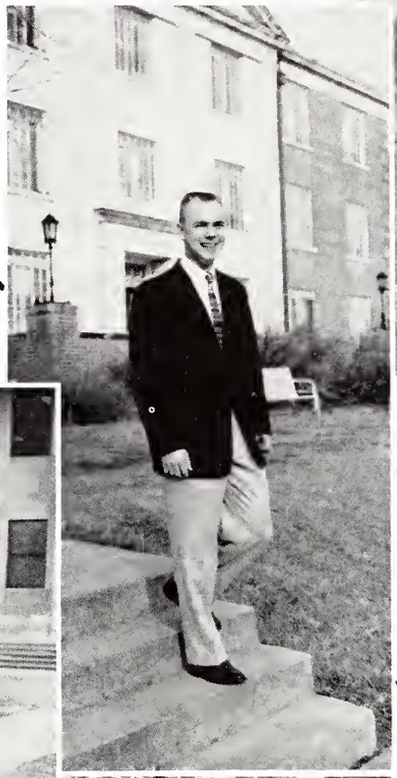

THERRILL VALENTINE

JIM YARBOROUGH

FRANCIS SPINKS

DICK STONE

MAX WILLIAMS

JERRY WILLIAMS

BILLY WALKER

GORDON WHITE

1957 RE

SEARCY and ABEL . . . Business Staff Associates.

JAMES HUEY GILES . . . Business Manager

EDITORIAL STAFF . . .

- Wm. M. Beard, Jr. ..... *Editor*
- Wiley Carter ..... *Assistant Editor*
- Charles McKellar ..... *Administrations Editor*
- Janet Gregory ..... *Feature Editor*
- Frank Power ..... *Sports Editor*
- Bob Ward ..... *Fraternity Editor*
- Bill Luttrell ..... *Military Editor*
- Gloria Dacus and Carolyn Hinton ..... *Class Editors*
- Jimmy Hegner ..... *Organizations Editor*

BUSINESS STAFF . . .

- James Huey Giles ..... *Business Manager*
- and Fred Abel ..... *Assistants*

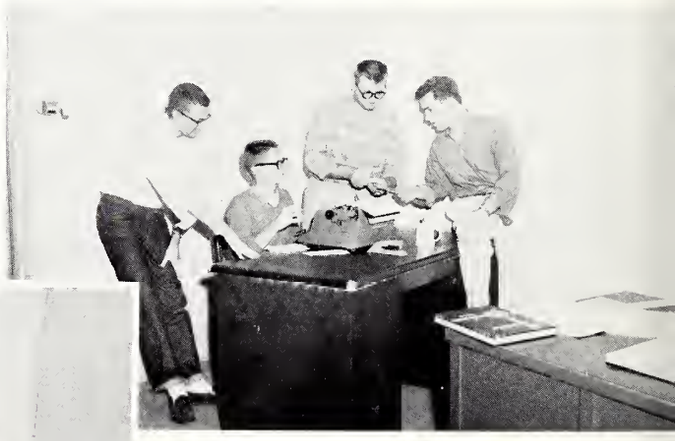

The Chief is showing three hardworking freshmen how this annual business works. Left to right: Tom Buntyn, David Divine, Harvey Puckett, and Billy Beard.

Luttrell and his assistant Morris Currie working on the Military Section.

Jimmy Hegner hard at work on the organizations section.

A real asset to the REVEILLE . . . MAC KELLAR.

VEILLE STAFF

WM. M. BEARD, JR. . .Editor

WILEY CARTER. . .Assistant Editor

The Girls working on the Class Section . . . Left to right: Lynn Zirkle, Carolyn Hinton, Louise Long, Gloria Dacus, and Shirley Fairley.

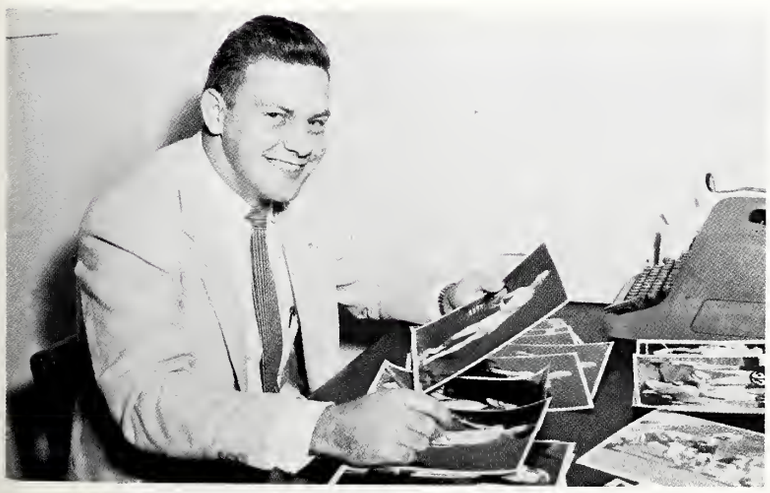

The "Smilin' Sports Editor" . . . FRANK POWER.

The working men . . . Left to right: David Divine, Wiley Carter, Houston Bass, Tom Buntyn.

1957

REFLE

Business Staff Associates—Left to right: Charles Sallis, Caroline Herbert, Larry Campbell.

PHIL SMITH . . . Business Manager

Assistant Business Manager John Houck and Advertising Manager Newton Hewes showing two assistants the operation of the business. Left to right: Houck, Bill Furr, Hewes, and Leonard Josey.

EDITORIAL STAFF

Dave Langford	*Editor-in-Chief*
Sara Ethridge	*Managing Editor*
L. E. Miller	*News Editor*
Lindsay Tennant	*Sports Editor*
Tommy Lea	*Feature Editor*
George Rigney	*Lay Out Editor*
Jim Young	*Photographer*
Janet Gregory, Stan Mohler, Tom McHaney	*Columnists*

BUSINESS STAFF

Phil Smith	*Business Manager*
Newton Hewes	*Advertising Manager*
John Houch	*Assistant Advertising*
Von Sheppard	*Circulation Manager*
Larry Campbell, Shirley Ray, Caroline Herbert, Bill Furr, Charles Sallis, Leonard Josin	*Assistants*

Three Columnists . . . Ray Sadler, Janet Gregory, and Tom McHaney.

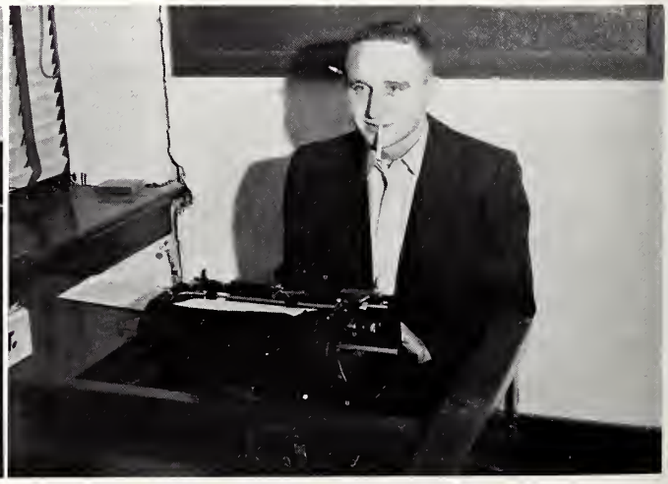

The LINDSEY TENNANT . . . Sports Editor.

CTOR STAFF

DAVE LANGFORD . . . Editor-in-Chief

SARAH ETHRIDGE . . . Managing Editor

Two hardworking staff members; Shirley Ray and Caroline Herbert.

JIM YOUNG, ace photographer

Three work-horses—L. E. Miller, News Editor; Tommy Lea, Feature Editor; and George Rigney, Layout Editor.

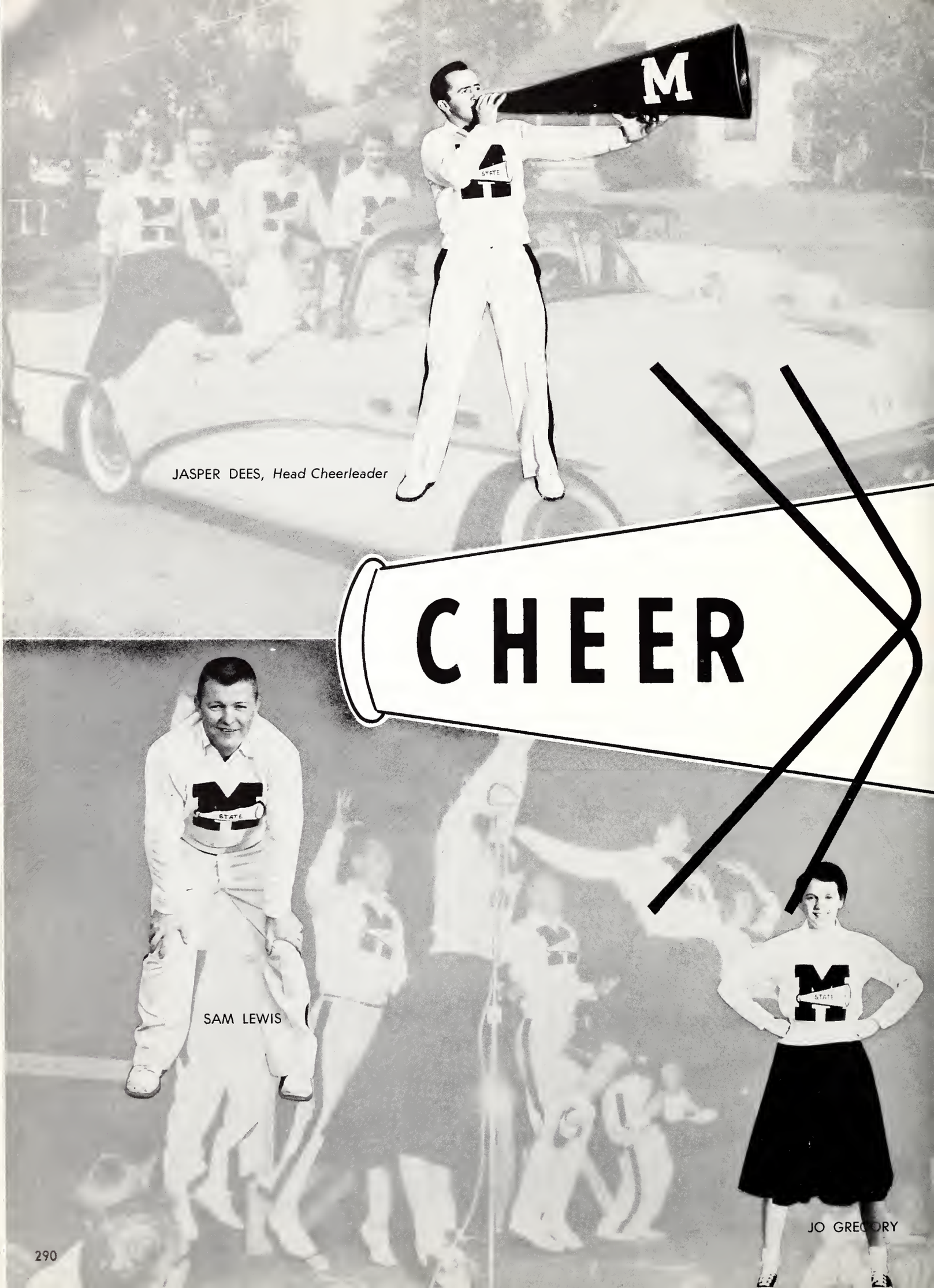

JASPER DEES, *Head Cheerleader*

SAM LEWIS

JO GREGORY

MARY ANN LONG

SHIRLEY FAIRLEY

LEADERS

ALBERT GRAHAM

NOEL MORGAN

varsity rifle team

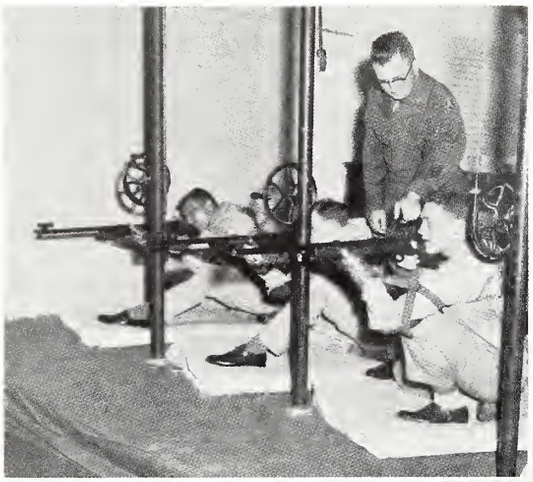

Irvin, Petty, Saxon, Sgt. Rodgers.

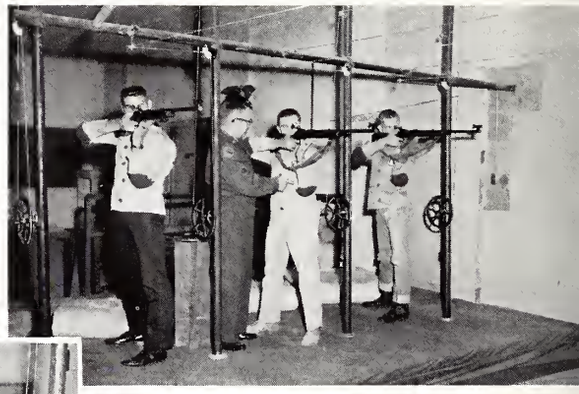

Winters, Sgt. Rodgers, J. G. Powell, Green

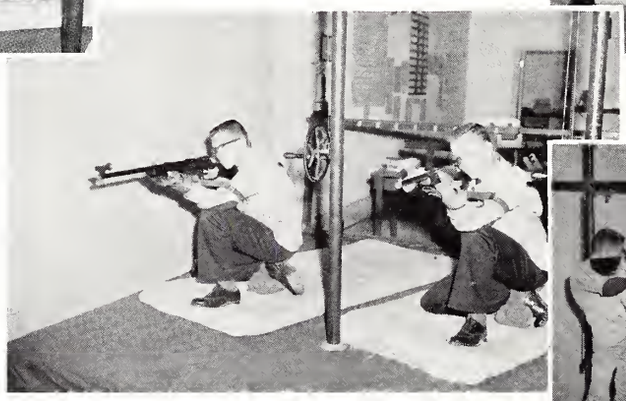

Pilgrim, R. D. Powell

Winters, Seymour, Moore

Left to right: Petty, Green, Ervin, Seymour, Saxon. Second row: Captain Sipe, Winters, Moore, R. D. Powell, Pilgrim, Lee, J. B. Powell, Sgt. Rodgers.

mississippi state intramural sports program

Intramural sports are conducted on a voluntary basis and are organized to provide every student an opportunity to play in a competitive sport. You will find competition at your level.

The fall program offers competition in touch football, soccer, golf. Winter; basketball, volleyball. Spring; softball, golf, tennis, cross country.

COACH PAUL GREGORY
Director of Intramural Athletics.

Volleyball develops teamwork.

"Nothing like a hot game of tennis to pass the afternoon."

Intramural football developed a fast league before the season was over.

A jump shot and two points.

The Champions-State's own Soccer team.

The Championship Soccer Game.

Coach Dudy Noble awards the Intramural Football Champions with the trophy.

BOX 541

BILLY BEARD
EDITOR

REVEILLE

JAMES GILES
BUSINESS MANAGER

Official Annual Publication of the Student Association
MISSISSIPPI STATE COLLEGE
STATE COLLEGE, MISSISSIPPI
February 22, 1957

Dear Students,

This year at Mississippi State has been an eventful one. We have tried to capture the spirit and activities of the year 1957 in your book of memories, the REVEILLE. Despite many sleepless nights and depressing deadlines we have managed to preserve the experience of a year spent at Mississippi State.

We would like to take this opportunity to express our wholehearted thanks to those people who have helped us.

Looking back over trials and tribulations we can honestly say that we have enjoyed putting out the 1957 REVEILLE. It was well worth our time and everyone seemed to survive. We feel as though we have given you an annual of which you can be proud. We have enjoyed the REVEILLE; we hope you will too.

Sincerely,

Billy, Huey and the Staff

Billy, Huey, and the Staff

DIVISION INDEX

lministration 20-21
ature 32-33
orts 48-49
Fraternity 80-81
Military 106-107
Class 122-123
Organizations 208-209
Activities 278-279
Ad and Index 295

ORGANIZATION INDEX

ccounting Club 257
g. Economics Club 245
gronomy Club 244
lpha Epsilon Delta 275
lpha Kappa Psi 256
lpha Zeta 240
IEE 266-267
SAE 263
SCE 264-265
SME 270-271
and 230-231
SU 224-225
lock and Bridle 242-243
lue Key 210-211
Canterbury Club 226
Cardinal Key 214
Chemical Eng. Club 272
Choir 232-233
Coed Club 245
Chi Lambda Rho 219
Commerce Cabinet 253
Dames 274
Dairy Club 246
Delta Sigma Pi 254-255
Dip and Strike 250
Eng. School Exec. 262
Farm Equipment 247
Forestry Club 241
Future Teachers 252
Horticulture Club 249
Hotel Society 277
Industrial Ed. Club 259
IAS 273
International Student 222
IRE 268-269
Ivy League 235
"M" Club 236-237
Newman Club 227
Omicron Delta Kappa 212-213
Phi Eta Sigma 218
Phi Kappa Phi 216-217
Philo Demos 223
Pi Delta Epsilon 276
Poultry Club 248
Quartet 234
Sigma Gamma Epsilon 251
SAM 258
Sons of Confederate Vets 239
Square and Compass 238
Tau Beta Pi 260-261
Wesley Foundation 228
Westminster Fellowship 229
YMCA Cabinet 220-221

STUDENT INDEX

Aardweg, Joe Edward 100, 157
Abel, Clarence H., Jr. 98, 127
Abel, James Fred, Jr. 29, 88, 124, 212, 240, 245, 286
Abernathy, Thomas Arthur 194
Adams, Hugh Edward 157, 247
Adams, Jack Elson 194
Adams, Leslie Franklin 180
Adams, Milton Dorsey 127
Adams, Wallace Leslie 180, 265
Adams, William Terry 157
Adcock, Harvey G. 254
Adcock, Lawrence Devon 180, 272
Adderholt, Oliver A. 194
Agent, Kenneth Nowell 180
Agnew, Walter Bonds 127
Ainsworth, Joe Hayes 194, 230, 273
Ainsworth, Kendall Roberts 157, 256, 258
Aldridge, James Harold 127
Alexander, William M. 89
Alford, Eunice C. Scully 127, 252
Alford, Hayden T. 96, 127, 230, 265
Alford, John Thomas 220
Alford, Van H. 127, 23B, 267, 269
Allen, Edgar, III 88, 157, 271
Allen, George Marshall 99
Allen, James Gasper 180, 227, 258
Allen, Melvin Barrett 124, 245
Allen, Thomas H., Jr. 127, 267, 269
Alvarado, Raul 127, 220, 222, 265
Ammons, Charles Barry 88, 157
Anders, Marion Reily 157, 258
Anderson, David A. 90, 157
Anderson, Edgar Lee 127
Anderson, Garland Dale 180
Anderson, George Hudson 180, 277
Anderson, James Cecil 194
Anderson, Percy Jack 127
Andress, Thomas P., Jr. 127, 267, 269
Andrews, Emmitt R. 180
Andrews, H. Fleming 85, 180, 229, 239
Andrews, Joe Creak 102
Andrews, Paul K. 84
Afinson, Terrance L. 194
Antici, Edwin Maurice 84, 120, 180, 227
Applewhite, Carroll D. 124
Arendale, William C. 157
Argo, Paul Keating 180
Arguello-Arnoldo, Tefel 157, 227, 222, 263
Arledge, Edward Abner 250
Armstrong, Harry Lee 157
Armstrong, Jerry M. 29, 127, 210, 219, 235, 253, 254, 257, 282
Arndt, George Dickey 85, 194
Arnett, William H. 124, 217
Arnold, Carl Campbell 180
Arnold, James A. 194
Arnold, Joe Franklin 194
Arnold, Jimmy T. 86, 157
Arnold, William B. 157
Arnold, Wanda Carolyn 194, 215
Arthur, Jimmie Dell 194
Ashe, Wilburn Gene 127
Ashford, Charlie R., Jr. 127
Ashford, James Knox 89, 180, 229
Ashley, James Edward 157, 233
Ashmore, James Dale 127, 236, 282
Askew, James Jackson 194
Atchley, Luther J. 124
Atkinson, Charles L. 127
Atkinson, Donald T. 127
Atwell, David Edmond 194
Aufdemorte, Peter H. 180, 227
Aufdenberg, Gene R. 180
Austin, Billy Gene 127, 243
Autry, Niles Patterson 180
Avera, Charles Davis 180
Axtell, Kenneth C., Jr. 180, 265
Ayers, James Wesley 127, 244
Bachar, Michael 127, 222, 267, 269
Bacon, Joseph T. 180
Baggett, John Evan 127, 233, 256, 258
Bagley, William F. 157
Bailey, Guy 73, 88, 157, 254
Bailey, James J. 180, 271
Bailey, Robert Clayton 127, 258
Bailey, Shellie M. 157
Bain, Jim Randal 236
Baird, Andrew W. 124
Baker, Gene Key 127, 244
Baker, Philip D. 115, 119, 127, 251
Baker, Royce Keith 180
Baker, Wayne Lamar 194
Baldwin, Harold E., Jr. 194
Ball, Billie Joe 124
Ball, Charles Shelton 128
Ball, Jean Thornton 157, 252
Ball, James William 194, 265
Ball, James William 180
Ballard, Brevard P. 194
Ballard, Clyde P. 98, 180
Ballard, Jerry D. 194
Bancroft, Harold R. 157
Banes, Charles Rayford 180
Bang, James Suhil 124, 222
Banks, Charles U. 128
Barber, Joe K. 157, 265
Barbieur, Elizabeth 128, 252
Bardwell, Jack E. 180, 265
Barham, Otha H. 128
Barker, Alfred M. 96, 194
Barker, Frank Philips K. 96
Barkley, Harold J., Jr. 180
Barksdale, William E. 128, 267, 269
Barland, Edwin Scott 121, 180
Barlow, Billy Ray 180, 248
Barlow, John B. 124
Barlow, Robert M., Jr. 91, 194
Barnes, Billy 157
Barnes, Clifford Dale 180
Barnett, Arthur Buck 194
Barnett, Charles W. 194
Barnett, George W. 194
Barnett, James L. 194
Barnwell, Sam D. 82, 98, 115, 119, 128, 212, 219, 282
Barrett, Carl R., Jr. 194, 230
Barrow, George E. 120, 180, 269
Barry, Charles S. 98
Barry, George H., Jr. 98, 180
Barry, William S. 98, 127
Barton, Billy Ralph 127
Barton, Dixie Ann 157
Barton, William D. 180
Bass, I. Houston, III 99, 194, 287
Bass, Walter Edwin 87, 194
Batchelor, Bruce L. 89, 194
Bates, Joseph C. 223
Bates, Pettus Eugene 87
Batte, Jack H. 157, 252
Baughman, Hubert D. 180
Baughman, James E. 180
Baxter, Thomas Graham 128, 265
Beach, Glenn Doyle 194
Beacham, Harry F. 157
Bealle, David Wood 194
Bealle, Johnny Wynne 194
Bealle, William Donald 128
Bean, Lewis Wayne 128
Beane, James Robert 180
Beane, Thomas Cary 98, 180, 271
Beard, Glenn Allen 180
Beard, William M., Jr. 29, 30, 98, 109, 113, 128, 210, 253, 276, 286, 287
Beatty, Bobby Ray 128, 240, 242
Beaufait, Frederick W. 28, 29, 157, 229, 230
Beaver, Luther G., Jr. 128, 256
Beckett, T. A., Jr. 157
Beckham, Clarence L., Jr. 31, 119, 157, 212, 229, 240
Beeman, Carl Edgar 128
Beer, Ferdinand 157
Beevers, Kelly M. 180, 233
Bell, William T., Jr. 180, 247
Benge, John V. 157
Bennett, Albert G., Jr. 98, 121, 180, 229, 273

Bennett, Bobby G. 157
Bennett, Gerald H. 180
Bennett, James S. 128
Bennett, Myra J. 42, 180, 215, 230, 241, 252
Bennett, Malcolm M., Jr. 128
Bennett, Ronald K. 236, 237
Benoit, Richard A. 180
Benson, Elwyn W. 36, 180, 230, 215
Benson, Jack 158
Benton, Joe Allen 194, 248
Benton, Richard D. 158
Benvenutti, Leonard L. 128
Bernardi, John 194, 227
Berry, Grover Upton 100, 180
Berryhill, Milton H. 180
Berryhill, Robert J. 180
Betbeze, Arnold R. 128, 271
Bethany, Mary Phoebe 42, 104, 109, 158, 214, 215
Betterton, Bob Whelan 158
Beyer, Curt George 115, 128, 210, 261, 272
Bianca, Carmelo J., Jr. 212, 180, 227
Bickham, Joe Eugene 180, 271
Biggers, Joe Larry 194
Biggs, Frank Barr 87
Bilbro, Joe Turner 180
Birdsall, Phyllis Roberts 233
Bishop, Billy Marion 194
Bishop, George H. 250, 251
Bishop, Jimmy Franklin 128
Black, Bailey J. 128, 272
Black, Carl B., Jr. 129, 226
Black, Lea C. 129, 219, 226
Black, Mickey, L. 98, 180
Blackwell, Charles H. 129, 267
Blake, Pressley L. 180
Blakeney, Alton E. 158, 248
Blanton, Billy G. 194
Bledsoe, LeRoy Davis 194
Blissard, Sara Alice 194
Blomeley, Earl J. 124
Blue, Gerald Dee 158, 258
Blum, Henry S., III. 158
Boatwright, Donald W. 129, 262, 273
Bogado, Armando Antonio 222
Boggan, Jeff M. 87
Bolton, Bassel E., Jr. 258
Bomar, Julian Clyde 194
Bond, Frazier D., Jr. 129
Bond, James F. 194
Booker, Farrell B. 94, 129
Boren, George W., Jr. 181
Boring, Jimmy Dean 194
Bouchillon, John Dale 181
Bounds, Henry L., Jr. 129, 238, 271
Bounds, Maurice Elmo 129
Bourne, John Dewey 181
Bowen, Charles Dee 129
Bowers, Emile Jackson 129, 261, 267, 269
Bowie, Billie Scott 158
Bowie, Guntis Doty 120
Bowlin, Lentice Faibl 194
Bowman, James B., Jr. 194
Boyd, Austin F., Jr. 194
Boyd, Elaine 194
Boyd, Eddie Martin 194, 267
Boyd, Gillespie G. 194, 230
Boyd, Hansel W., Jr. 129
Boyd, Henry White 86, 181, 242
Boyd, James A. 181, 223
Boyd, William C. 194
Boydstun, James L. 158
Boyles, Robert E. 181
Brabston, Bryan W., Jr. 100, 181, 218, 262
Brabston, Thomas W. 194
Braddy, Richard E. 195
Bradford, John R., Jr. 158, 267, 269
Bradley, Marion Lea 35, 98, 109, 113, 129, 212, 219, 253, 256, 258, 282
Bradley, N. Harold 158
Bradshaw, Carlton D. 195
Bradshaw, Carlos Nathan 195
Brady, Kinard H. 195
Branch, Charley T. 158
Branch, Richard Lee 100, 158
Branham, David C. 96, 129, 247
Branner, William H., Jr. 181
Brantley, John Francis 181
Brasfield, Clarence M. 195
Brasher, Cecil Keith 181
Braswell, Richard Earl 181
Bray, Bobby Ray 158
Breazeale, Billy Claud 129, 257
Breedlove, Robert A. 181
Breland, Gale W. 129
Breland, Norman L. 181
Brenner, Charles Paul 129, 247
Brentz, Hendrix E. 129, 258
Brewer, Joseph W. 195
Brewer, Larry C. 181, 249
Brewer, Leroy J. 195
Brewer, W. K. 150
Brewster, Dolly Dean 105, 181
Bridgers, Reginald O. 89
Bridges, Edward E. 87, 226
Bridges, John G. 86, 158, 226
Bridges, James H., Jr. 195
Bridges, James L. 195
Bridges, Louis E., Jr. 158
Bridges, Ronald B. 181
Brigance, Robert L. 129, 233
Bright, James Edward 129, 265
Briscoe, Bobby Gene 181, 252
Brister, Gerald Dodd 158
Britt, Billy B. 195
Britt, Horace E., Jr. 100, 158, 265
Britt, William H. 158
Broadfoot, Walter M. 265
Broadwater, James F. 129, 238
Broadway, Buddy Sanford 158, 265
Brock, William A. 158
Brooks, Frank Leroy 195
Brooks, Ned Raymond 181
Brooks, Ralph Eugene 129
Brooks, Robert Glynn 29, 129,212, 240, 243, 245
Broome, George C., III 195, 230
Broome, James David 195
Brown, Arthur E., Jr. 195
Brown, Billy H. 158, 271
Brown, Benjamin L., Sr. 124
Brown, Charles L. Jr. 87, 195
Brown, Donald Edwin 158
Brown, Durward E., Jr. 158
Brown, Joe Jack 158, 240, 241, 242
Brown, Thomas O. 129, 219, 233, 235
Brown, Vernon K., Jr. 87, 195
Brown, Wayne A. 195
Brown, W. Tyrie 181, 263
Brumfield, Bruce J. 89, 120, 195, 223, 242
Brumfield, George R. 195
Brumfield, Joe Lamar 195
Brumfield, Michael S. 158, 227
Brumfield, Wyatt E. 129, 261, 271
Brumley, Jimmy Neil 195
Brunt, Jack Bentley 253
Bryan, Ernest Evan 158
Bryan, George Michael 158
Bryan, Henry Warren 158
Bryan, James Dillard 98
Bryan, Lynda Lake 252
Bryant, James P. 158, 277
Bryant, Joel W. 181
Bryant, Louis J. 158, 245
Buckalew, Jackie Allen 91, 195
Buckley, Richard E. 100, 159, 230
Bucy, James Earl 159
Bullard, Arthur Paul 159, 258
Bullard, George E. 124
Bullard, Philip R. 195
Bullock, Ernie Earl 195
Bullock, John Lamar 159
Bumpas, John Paul 181
Bumpas, Merritt S. 88, 181, 226
Bunch, Donald Lee 159
Bunch, Eldridge Lee 159
Buntin, William W. 181
Buntyn, James R., Jr. 159
Buntyn, Tommy Joe 195, 230, 286, 287
Burch, Thomas A. 124
Burcham, Olan Clyde 195, 272
Burges, Rufus P., Jr. 195
Burghen, George A. 93, 159, 226
Burgin, Barbara Ellen 104, 195, 230
Burkes, John A., Jr. 195
Burkes, Roger C. 195, 273
Burkett, Charles R. 97, 195
Burns, George King 102, 119, 130, 272
Burns, Robert W. 130
Burris, Cecil Addison 159
Burrows, John T. 159, 229
Busby, Raymon Scott 195, 271
Buse, Tracy L. 181
Bush, Miller Wayne 96, 159
Busick, Lane Green 130
Bustin, Billie Earl 130
Butchee, Samuel M. 159, 265
Butler, John Marion 130, 233, 267, 269
Butler, William Ross 195
Butts, Ted Merrill 195
Butts, William T. 115, 119, 120, 130, 250, 251
Byars, James Eugene 159
Byrd, Bernice 130, 229
Byrd, Donald M. 92, 159, 265
Byrd, George William 195, 272
Byrd, Louis Cortez 195
Byrne, Henry Anthony 98, 159, 219, 254
Byar, C. G. 119
Cabaniss, James Roscoe 130, 262, 271
Cadden, Rodney C., Jr. 195
Cade, Royce Lamar 195
Cain, James Thomas 195
Calcote, Chester 181, 265
Calcote, John D. 181
Caldwell, Chalis H. 89, 195, 263
Caldwell, Edgar R. 130, 259
Caldwell, Gary Blaine 195
Caldwell, James L., Jr. 113, 130, 259, 267, 269
Caldwell, Jerry Lee 159
Caldwell, William Frank 181
Caldwell, William S. 159
Callahan, James Walter 277
Callahan, William M., Jr. 265
Calvert, Helen Joyce 181
Cambre, Leance A., III 240
Cammack, George M. 31, 130, 210, 243
Camp, Howard C. 130, 243
Camp, Joe Edward 195
Campany, Lawrence E. 159, 258
Campbell, Donald B. 195
Campbell, Frank C., Jr. 98
Campbell, George A. 130, 250, 251
Campbell, Henry W., Jr. 159, 271
Campbell, James Benton 195
Campbell, John Burke 124
Campbell, John Dee, Jr. 130
Campbell, Jesse W. 130, 239, 258
Campbell, Larry L. 88, 130, 233, 288
Campbell, Marion T. 95, 195
Campbell, Robert E. 181
Campbell, Robert Leroy 100, 195, 230
Campbell, Thomas R. 159, 265
Canon, Robert H., Jr. 181
Caperton, Frank D. 130
Caraway, Dick Aldon 181
Carazo, Manuel Antonio 222, 243
Carlile, Kenneth R. 159
Carlisle, Charles Wayne 130
Carlos, Robert L. 159
Carmichael, Dougal H. 159
Carmichael, Larry L. 90, 181, 252
Carmichael, Vernon O. 181, 250
Carnathan, Ralph D. 195
Carothers, James G., Jr. 109, 130, 98, 271
Carr, Billy Howard 130, 265
Carr, George L., Jr. 195
Carr, Gerald Lee 181
Carr, Jimmy Arnold 159
Carr, John Buford 159, 219
Carr, John Thomas 195
Carr, Michael Albert 195, 227
Carrington, Aubrey R., Jr. 195
Carroll, Jimmy A. 181, 256
Carroll, Thomas H. 95, 196
Carroll William P., Jr. 196, 230
Carson, Charles T. 130, 261, 271
Carter, Donald Irving 31, 119, 159, 265
Carter, Edward A., Jr. 196

STYLE . . . QUALITY . . . SELECTION

at

Smith and Byars

WILSON BROS. ● MICHEAL STERN

FLORSHEIM'S ● STETSON ● ARROW

Starkville's Finest Men's Store

STARKVILLE, MISSISSIPPI

A Salute to Mississippi's Future Leaders

The Southland Company, suppliers of quality petroleum products for Mississippi motorists for over fifteen years, salutes the students of Mississippi State College as the future agricultural, industrial, engineering and business leaders of the state.

The SOUTHLAND Company

SOUTHLAND

Carter, Runez 159
Carter, William Harold 130
Carter, Wiley Kenneth 98, 159, 254, 276, 287
Carter, Warren W., Jr. 181
Cartledge, Robert S. 159, 267
Carver, Charles G. 196
Caskey, Joseph Patrick 130, 227, 239, 254, 257
Cason, Robert Jean 181, 222
Caster, George Kara 181
Castleberry, Okel C. 121, 181, 98
Catchot, Vincent A. 159, 249
Catledge, Charles N. 124
Cato, Robert H. 99, 196, 223
Causey, Cloy Nathaniel 159
Causey, Miles Andrew 86, 130, 250, 251
Causey, Robert Kent 131
Cauthen, Joseph M., Jr. 181
Cauthen, Robert Howell 181, 229
Chambless, Richard Lee 131
Chancellor, Lloyd R. 160
Chandler, June 230
Chandler, Larry 99
Chaney, Van B., Jr. 160
Chapman, George E. 131
Chapman, John 160, 219, 256
Chapman, Jerry Allen 97, 181
Chapman, Jack B., Jr. 160
Chatham, Walter Thomas 160
Chatoney, William H. 131, 271
Chesteen, Sam Dale 181
Childers, Joe Milton 181
Chiles, Estelle McAdory 181, 230
Chiles, James W. 131
Choo, Johnny Bing 196
Chow, Jimmy Y. 131
Chrismond, John S. 131, 258
Christian, James T. 131
Christopher, Hubert C. 181, 230
Christy, Henry R. 181
Chu, Eugene S. 196
Churchman, John T., III 196
Clair, Chester E. 131, 271
Clark, Charles G. 160, 271
Clark, Ernest B. 160, 228, 258
Clark, Gary Joe 196
Clark, Jerry L. 196
Clark, Kerney P. 86, 160, 271
Clark, Stanley Ray 131
Clark, Thomas Milton 131, 271
Clark, William Grady 131, 238, 265
Clay, Bobby Frank 181
Clayton, Lester Glen 160
Clements, Joseph T., Jr. 196
Clements, Ronald Eugene 196
Clements, Thomas William 137, 247
Clements, William C. 181, 218
Cleveland, Daniel Paul 196
Cleveland, Gilbert R. 196
Cleveland, William N. 131, 258
Cliett, Travis Abner 181
Clifton, David D. 196
Cobb, William Seth 181
Cochran, Billy Juan 160
Cochran, Jerry L. 131, 269
Cockrell, Carl L. 88, 182
Coffey, Lewis Frank 131, 250
Coffin, Robert A. 160
Coggin, James R. 160, 267
Coggin, Richard G. 160, 239, 254, 258
Coggins, James 99, 182
Coggins, John W. 160, 258
Cohen, Mary Honor 104, 131, 214
Cohn, Jerry David 89, 196
Coker, Charles L. 160
Coker, Donald Joe 160
Coker, Laddie Russell 182
Cole, Bena Margaret 196, 230
Coleman, Leslie F. 131
Coleman, Hugh 196
Coley, Jack Daniel 182
Collier, Charles Don 196
Collins, Andrew K. 196
Collins, Charles D. 182
Collins, Edward Daniel 95, 196
Collins, Jesse M. 182
Collins, Ross 182, 244
Collins, Robert L. 160
Collins, Thomas E. 100, 121, 182, 243
Collums, James L. 131
Combs, Leon Lamar 196, 230
Comen, James Kenneth 160
Comfort, Hayes R. 82, 100
Compere, William A. 124
Cone, James B., Jr. 182, 227
Cone, Louie L. 196
Conerly, Louis Arthur 124, 217, 257
Conerly, Simmons T., Jr. 86, 182
Coney, Malcolm K., Jr. 88, 258
Conger, Ralph Donald 88, 131, 240
Conkel, Donald John 92, 131, 236
Conn, Earl J., Jr. 89, 196
Conn, Luther W., Jr. 131, 246
Coody, Marion C. 94, 119, 131, 271
Cook, Billy C. 103, 132
Cook, Julius Dewey 132, 238
Cook, James Edward 182
Cook, James H., Jr. 101, 182, 218
Cook, John O., III 182
Cook, Kenneth L. 132
Cook, Loraine Myers 124
Cook, Sarah Ann 160
Cook, Virginia Anne 124, 230
Cooke, Daniel E. 132
Cooley, Jack 160
Cooley, Joe Hance 160
Cooley, Marion Van 160
Cooley, Ulysses 160
Coon, Fred M. 101, 160
Coon, Jessie Harris 132
Cooper, Burton Giles 160
Cooper, Charles Clayton 88, 132, 182, 258
Cooper, Garland Lee 230
Cooper, Herman E., Jr. 196
Cooper, Johnny Oliver 196
Cooper, James Theron 160, 273
Coopwood, Threadwell B. 160
Corbell, Charles Dean 132, 261, 267

STAGGERS
Bakery
Extends Best Wishes to
the Graduates and
Undergraduates

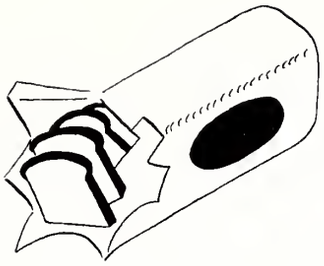

Butter Flake — Golden Krust Bread
GOOD THINGS TO EAT
Starkville, Miss.

"WHERE WE LIKE TO TRADE"

SLAUGHTER CHEVROLET
Company

NEW AND USED CARS
Auto Repairs and Parts
STARKVILLE, MISS.

Quality Goods
and
Fair Prices
W. W. SCALES & CO.
Since 1845
STARKVILLE, MISS.

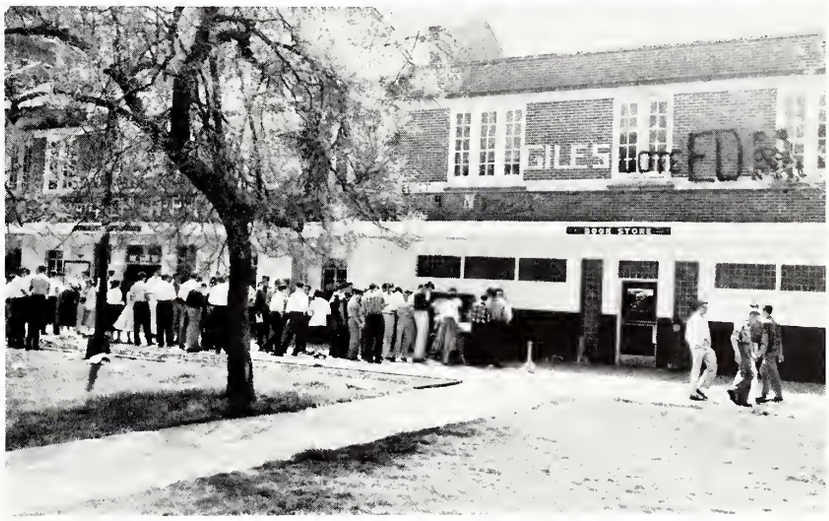

Watch for the Flashing Beacon
DINE OR DANCE
STRAIGHT 8 JR.
and the
STRAIGHT 8
RESTAURANT
Hiway 82 W. and Uptown Columbus

Corder, Charles S. 160, 258
Corey, Lyle V., Jr. 160, 235, 265
Corkren, Bobby L. 132
Corley, Edward B. 265
Corley, John Lee 132, 196
Cotten, Vernon Reid 88, 182, 229
Couch, Wayne Clark 160
Courtenay, David G. 160
Courtney, Dewey E. 182, 242
Courtney, Thomas E. 182, 233
Covington, J. D. 160
Covington, John Paul 243
Cowan, Jimmy D. 182
Coward Carroll 161, 129, 233, 257
Cowart, Raymond K. 161
Cox, Ernest Lee 132, 210, 261, 262, 267, 269
Cox, Frank Brown 265
Cox, Oran Lockwood 161
Cox, Robert Leroy 132, 271
Cox, Tom Wallace 182
Cozart, Aron Barney 132, 269
Cozart, William H. 96, 161, 271
Crabtree, Robert D. 132, 269
Craft, Lonnie N. 161
Craig, David Ross 196
Craig, Edward R. 193, 196, 99, 226
Craig, William Allen 182
Craig, William Cheairs 132
Crandall, James C. 132
Crausby, Donald H. 161
Crawford, Harold B. 132
Crawford, John Ashley 89, 196
Crawford, James D. 132, 252
Crawford, William H. 96, 161, 247
Creel, Charles V. 161, 271
Creely, Charles Preston 132, 259
Criscoe, Joseph L. 196, 272
Criss, Robert R. 182
Crockett, William P. 98, 182
Croft, Bobbie Ann 196
Croft, Charles Warren 132
Croft, Martha Nell 196
Cronier, Ormond M. 259
Cronin, Earl J., Jr. 196
Crook, Tommie F. 132
Crosby, Benjamin F. 132, 271
Crosby, James Louis 161
Crow, Kenneth E. 182, 218, 256
Crowley, Billy Roscoe 182
Crudup, Jerry Thomas 161
Crumpton, Charles D. 182, 229
Cruse, Billy Ray 132, 240
Cruse, James Dale 196
Cuevas, Vernon E. 161
Cullum, James A. 95, 196
Culpepper, Everett T. 182
Cunningham, Robert G. 101, 196
Cunningham, William P. 196, 272
Cupples, Perry V. 161
Currie, Hubert M. 101, 182, 286
Currie, Otis Wayne 196
Curro, Joseph R., Jr. 196
Curtis, Alben B. 182, 275
Curtis, William D., Jr. 161, 254, 258
Dabbs, Robert L. 101, 182
Dacus, Gloria Annette 109, 182, 215, 287
Dagress, John James 133
Daigre, Benny Hugh 88, 109, 133
Dale, John Neely 267
Dalton, James B., II 196, 233
Dalton, John Thomas 133
Damiens, Roy Albert 161, 267, 269
Dampeer, George P., Jr. 103
Dancy, James Henry 182, 229
Daniel, Billy Paul 161
Daniel, Leon M. 161
Daniel, Martha Sue 161, 215, 252
Daniel, William Paul 86, 182
Daniels, Jimmy G. 182
Dantzler, William C., Jr. 196
Dardaman, Chris John 101, 182, 226, 265
Davidson, Charles O. 95, 196
Davidson, Douglas M. 196
Davis, Ben 196
Davis, Bilbo 161, 233
Davis, Billy Joe 133, 258
Davis, Cornelius Louis 196
Davis, Charles Paul 133, 265
Davis, Don R. 96, 182
Davis, Edwin Hayes 133, 252
Davis, Franklin M. 133
Davis, Frank P. 161
Davis, Gerald Arthur 182, 218
Davis, George Brown 94, 182, 218, 243
Davis, Guy Wayne 182
Davis, Harold L. 133, 196
Davis, Jack Craig 196
Davis, James H., Jr. 96, 254
Davis, Jackie Joe 182, 98
Davis, John Kermit 182
Davis, Joseph R. 182, 265
Davis, Mallory C. 133, 229
Davis, Mitchell D. 161
Davis, Mary Eleanor 31, 43, 104, 109, 196, 215, 230
Davis, William K. 182
Davis, Walter Rubin 161
Daws, Tommy Ray 133, 250
Day, Emerson Daniel 182
Day, Fay Wiley 197
Day, Jimmie Dan 161
Daymond, Keith 133
Dearth, Edgar G. 230
Deason, Douglas L. 155, 119, 133, 212, 240, 261, 262, 263
Deavenport, Samuel L. 88, 182
Deen, Allen Lawrence 96, 182
Dees, Jasper Jay 28, 28, 133, 228, 290
DeLaughter, Earl R. 182
Delcuze, Robert V. 120, 182, 271
DeMoss, Donald James 182
Dendy, Bill Boyd 197
Denley, Donald Ray 133
Dennis, James E., Jr. 182
Denton, Donald Lee 113, 161, 265
Denton, James D., Jr. 197
Derks, John A. 161
Devine, James Robert 161
Devore, Henry L. 182
DeWeese, Orval Henry 124
Dickerson, Jimmie Nell 161, 228
Dickerson, Preston B. 161
Dickson, E. Sue 133, 215
Different, Ernest C. 161
Dill, Andrew Robert 121, 182
Dill, Ellen Jean 197
Dill, Thomas Edward 182, 265
Dillon, Elisha O. 133, 258
Dillon, George Larry 182, 271
Dilworth, Ben C. 197
Divine, David S. 197, 286, 287
Dixon, DeWitt A. 133, 243
Dobbs, William A., Jr. 86, 183, 226
Dodd, Eugene Earl 161, 272
Dodd, Jimmy Lee 113, 161, 212, 236, 237, 261, 267, 269
Dodd, Larry Acie 183
Dodson, Arthur L. 95, 161, 271
Doiron, Jules Warren 183
Dolan, Fred Joseph 90, 161, 271
Donald, Jerry L. 197
Dong, Fay C. 133, 250
Donovan, Francis M., Jr. 183
Dooley, William J. 197
Doolittle, James R. 120
Doolittle, Max Larry 183
Dorroh, Will E., Jr. 31, 96 121, 183, 218, 267
Dorsey, Jacky Glyn 197
Doss, Marvin Edward 162
Doty, John David 183, 229
Douglass, Thomas E. 29, 88, 162, 262, 271
Dowden, Thomas Earl 183, 252
Dowdle, Ronald E. 162
Downer, Thomas M., Jr. 121, 183
Downer, William C., Jr. 86, 230
Downie, Donald R. 197, 233
Downs, Charles R. 183
Downs, Jordan 183, 265
Downs, James Smith 121, 183, 265
Doyle, James Thomas 133
Doyle, Lewis Clifton 97
Drane, Frances Cox 104, 197, 215, 233
Drane, Leslie R. 88, 113
Dubuisson, Ronald J. 197
Duckworth, Joe Daniel 162
Dudley, Sidney C. 101, 197
Duff, John Wiendell 82, 92, 162
Dulaney, Dorothy L. 162, 252
Duncan, Bill C. 162
Duncan, Paul E. 183
Dunnam, Chester Neil 162
Dunnam, James Waldon 124
Dunston, Sandra L. 197, 228
Durham, Thomas F. 183
Dyer, Wallace N., Jr. 95
Dyess, Samuel C., Jr. 197, 273
Dyson, John O. 162
Easley, Gerald T. 162, 230
Easom, Albert G., Jr. 197, 256
East, George Herman 94, 183, 267
Easterling, Billy Ray 162
Eatman, Robert W. 197
Eaves, John Arthur 183
Echols, Frank Lee 100, 183, 218
Eckford, James William 99
Eckhoff, Winsor Oswel 183
Edgar, James Lester 162
Edmonson, George H. 86, 183
Edwards, Delbert L. 133, 233
Edwards, Donald Ray 197
Edwards, Henry Lamar 197
Edwards, Joe Elvin 183
Edwards, John R. 183
Edwards, John Richard 96, 133
Edwards, John T. 133
Edwards, Malcolm T. 183
Egger, Thomas Earl 197
Eichelberger, Wade C. 120, 197
Eidt, Jake William 197, 227, 273
Eikel, Henry, III 101, 197
Ellard, Alfred T. 96, 133
Elliott, George Hill 115, 119, 134, 210, 217, 261, 267, 269, 282
Ellis, Melvin C., Jr. 183
Ellis, Richard B., Jr. 234
Ellis, William C., Jr. 162, 227
Ellison, John Rayford 197, 242
Elmore, James Lloyd 162
Embry, Jessye Lorene 134
Embry, Walter Scott 197
England, Hugh T. 183
English, Billy A. 134
Ergle, Frontis W., Jr. 84, 183
Erickson, John J. 162
Errington, Robert Earl 134, 271
Ervin, Kenneth R., Jr. 197, 292
Eshee, Billy Harold 197
Estes, Cecil E. 162, 273
Estes, Jimmy R. 87, 197
Estus, Roy Simmons 197, 273
Etheredge, Sarah J. 43, 104, 134, 214, 217, 276, 282, 289
Ethridge, Frank Gulde 95, 197, 227, 250
Ethridge, William W. 134
Eubanks, Jerry A. 183, 265
Eubanks, Maurice W. 162, 271
Eubanks, Wayne Edwin 197
Evans, David A. 88, 162, 265
Evans, Lane L., Jr. 197
Evans, S. R., Jr. 99, 120, 197, 223
Everitt, Marjorie Diane 197
Evers, David W., Jr. 98
Fairchild, William G. 134, 267, 269
Fairley, Shirley Ruth 44, 162, 287, 291
Faries, Charles E., Jr. 134, 261, 271
Farmer, Charles Gene 134, 263
Farr, Clarence K., Jr. 162
Farr, Ralph David 29, 88, 162, 253
Farr, Walter Evans 197, 230
Farragut, Wallace E. 134, 250
Farrar, Joseph A. 183
Farrar, Richard H. 134
Farrell, James O. 120
Farrell, Joseph P. 197, 227
Farris, Alton B., Jr. 95, 197
Farris, Thomas G. 197
Fatherree, Charles E. 162, 197

Your
REXALL
Druggist

ALLEN DRUG STORE

DRUGS CANDIES TOILETRIES

Starkville, Miss.

KLEBAN SHOE Store

We State Men and Women
Buy Our Shoes Here

TOP COLLEGIATE STYLES
FOR THE STUDENTS

Hubbard Slacks
Sewell Suits
Tulane Shirts
Wings Shirts
Brentwood Sweaters

MULLINS MEN'S WEAR

Owner, SONNY MULLINS

Your 5c and 10c
Store

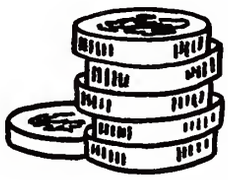

MORGAN AND LINDSAY

"Where the State
Boys Go"
MAIN STREET
STARKVILLE, MISS.

Fatheree, Jeff Carter 88, 271
Faulkner, Billy 162
Favi, Morris Johnny 134, 227
Featherstone R. M. 88, 183
Felder, 8obby Bruce 162, 265
Felsher, William M. 162
Felton, John F. 84, 183, 239
Felts, Alvin L. 197
Felts, Don Wayne 197
Ferguson, Dan L. 197, 230
Ferguson, Harold L., Jr. 99, 197
Ferguson, Raleigh T. 134, 238, 252, 259
Ferguson, Virginia Louise 183, 252
Ferguson, Walter Lessly 86, 134, 234
Ferrell, Betty L. 227
Ferrell, James William 197, 227
Ferri, Mary Ellen 162, 215
Fielder, James W. 183, 258
Fields, Billy Joe 162, 265
Files, James Harold 183, 258
Filipich, Stephen A. 134, 250
Findley, Riley H., Jr. 134, 269
Finger, James Edward 89, 183, 233, 234
Fisackerly, Howard E. 87, 183, 242
Fischer, Daryl E. 183, 230
Fisher, Charles D. 134, 244
Fisher, Harvey Dale 183
Fitch, David F. 197
Fitzgerald, Pat 31, 27, 109, 183, 233
Fitzpatrick, James G. 183, 229, 233, 234
Flanagan, Lawrence N. 197
Flanagan, Ronald C. 31, 134, 230
Flanagan, Robert P. 265
Fleming, Bobby Gene 134, 162, 258
Fleming, James Herbert 109, 113, 98, 124, 212, 218, 261, 271
Flinsch, Harold von N. 85
Flowers, Thomas F., Jr. 120, 183, 98, 254
Flynn, Billy Carl 183, 228
Foley, Wilson Eugene 183
Flynt, Albert Roy 197
Folkes, Billy Royce 197
Fong, Edward K. 183
Forbus, Clyde Jackson 95, 183
Ford, Alfred Wilson 134, 261, 269
Ford, Buck, Jr. 162
Ford, Donald Ray 183
Ford, James Marlin 162, 269
Ford, Otis Milton 197
Foreman, Dee Shaw 134, 252
Foreman, Robert E. 124
Foreman, Vergie Mac 134
Foresman, Edward G. 162
Forgey, Ben K., Jr. 162, 265
Forgey, Robert W. 183
Formby, Lourie 163, 265
Forster, William Hull 85, 197, 230, 239
Fortenberry, Tommy Fred 103
Fortner, James A., Jr. 198
Fortune, Therrell D. 135
Foster, Elsie Marie 135
Foster, Paul P. 163
Foster, Robert Frank 163, 230
Foster, Richard H. 183
Fotiades, Stephen M. 135, 250, 251
Fouche, Lucius Emile 163, 263
Fowler, John I., Jr. 163
Fox, William Eugene 163, 198
Fox, William Talmadge 244
Foxworth, Jobie S. 135
France, William 183, 223
Franco, Anthony S. 163
Franks, Belton Leroy 163
Franks, Mary Elizabeth 183, 215
Frazier, Homer Glenn 198
Frazier, Royall Hunt 96
Fredrickson, L. A., Jr. 163, 263
Freeman, David Y. 84, 230
Freeman, Enoch Leon 85
Freeze, Daniel S., Jr. 183
French, William Edward 183, 277
Frost, Horace K. 183
Fulgham, Arlon R. 198
Fulgham, Robert E. 135, 246
Fulgham, Rodney R. 135
Fuller, Paul Earl 163
Fulton, Billy Gene 236
Fulton, David L. 183
Fulton, John H. 124
Furr, David A. 135, 233, 271
Furr, Dorsey E. 163
Furr, William P., Jr. 88, 183, 288
Gaddis, Roy L., Jr. 198
Galle, Waide J. 135, 267, 269
Galloway, Ernie Lee 124, 236
Gamble, William Lee 198
Gambrell, James Morris 184
Gambrell, James Wendell 163, 272
Gambrell, Lawrence M. 135, 272
Gambrell, William Edward 198
Gammage, William Errol 135, 261, 265
Gammill, Billy Dean 198
Gammill, Jim Frank 163, 257
Garcia, James Clarence 184
Gardner, Hugh Clark 135, 267
Gardner, J. W., Jr. 258
Gardner, Robert Carl 163
Gardner, William M. 86, 156, 163, 247
Gargaro, William Wayne 198
Garmon, Tommy E. 257
Garrard, Jim Fredrick 198
Garrard, John W. 94, 163
Garretson, Gordon M. 163
Garrott, Warren A. 163, 265
Garver, James Robert 184, 218, 258
Gary, Harold Ray 198
Gary, Robert E. 184, 238
Gaston, John Robert 240
Gates, John Thomas 163
Gatlin, Aubrey Leroy 242
Gatlin, Richard L. 163
Gearhart, Joseph H. 84, 135, 230
Gee, Wing Lin 124, 251
Gemeny, John Graham 163
Gentry, Cecil Wayne 198
George, Kenneth J. 135, 257
Germany, Dan Monroe 94, 121, 179, 184, 220, 223
Giadrosich, Carl Edward 135, 267
Giadrosich, Donald L. 135, 269
Gibbons, Jerry V. 163, 228, 261, 262, 267, 269
Gibbs, James Bobby 163
Gibson, Charles Archie 135, 261, 267
Gibson, Frank A., Jr. 135, 243
Gibson, Jerry Wayne 91, 198
Gibson, Vernon B. 163
Gibson, William Earl 135, 259
Gideon, Louis Buckner 184, 99
Gilbert, Charles N. 135, 254
Gilbert, Gray Thomas 135, 271
Gilbert, Katherine Hilda 163, 233
Gilbert, Wendell N. 135, 267, 269
Giles, James Huey 29, 30, 88, 135, 229, 235, 254, 257, 276, 286
Gill, Ellis Gray 163
Gilliam, James Aubrey 184
Gilliam, Kelly W. 163, 265
Gilliland, John A., Jr. 73, 88, 135
Gillis, Joe Kindred 163
Ginn, Hal G. 102, 115, 119, 135, 210, 261, 262, 272
Ginn, Hugh Larry 198
Ginn, Herbert Truitt 136, 220, 222
Gladney, Clement G. 99
Glover, Hampton W., Jr. 99, 198, 223
Godfrey, Larry L. 163
Golden, Joe Perry 184
Golden, Johnny W. 163
Golden, Roland S. 246
Gonzalez, Nicholas A. 222
Gooch, Nancy L. 136
Goodgame, Leonard J. 163, 273
Goodman, Max Ray 136, 251
Goodnight, James L. 109, 136
Goodson, Ella Faye 136, 215
Gookin, Clifford D. 99, 164
Gordon, Donald Lee 184
Gordon, Joseph D. 93, 198, 229
Gordon, Robert H. 95, 198
Gordon, Samuel T., Jr. 98
Gorenflo, Wilfred J. 101, 184
Gould, James L. 184
Grady, E. Glennan, Jr. 88, 136, 250
Graham, Albert M. 86, 184, 291
Graham, Barbara Paula 104, 198
Graham, Dudley C. 136, 258
Graham, Edward G. 136
Graham, John Nelson 120
Graham, Robert Merrell 184, 228
Graham, William L. 121, 184
Graham, William W. 164
Grant, Thomas Kenneth 198
Graves, Robert E. 164, 267
Graves, William R. 198
Gray, Billy Douglas 164, 265
Gray, Benny Frank 198
Gray, Miles D. 184, 271
Gray, Warren C. 164
Green, Albert H. 124
Green, Andrew J., Jr. 136, 265
Green, George Tucker 164, 267, 269
Green, Harold Edward 136
Green, Hugh Louis 136, 265
Green, James Warren 257
Green, John Wayne 164
Green, LeRoy Percy 198
Green, Terry Miller 198
Green, Walter Bevill 198
Greene, Boyd Burrow 103, 198
Greene, Homer S. 184, 230
Greenland, Harvey W., Jr. 136, 271
Greer, Charles K. 104, 250
Gregg, Albert S. 136
Gregg, Billy Jack 198
Gregg, Jimmy Fred 184
Gregroy, Jeff 136, 258
Gregory, Janet Campbell 28, 29, 35, 104, 109, 164, 214, 220, 276, 288
Gregory, Johanna C. 44, 104, 115, 184, 220, 253, 290
Gregory, James Wesson 136
Gregory, Leroy Curtis 136, 267
Gregory, Louis F. 184, 218
Griffin, Billy J. 164
Griffin, Edwin Earl 184
Griffin, E. Frank, III 98, 184
Griffin, Harmon 164
Griffin, James W. 28, 29, 109, 136, 210, 238, 244
Griffin, Tracy Wayne 198
Griffis, Beverly Bean 198
Griggs, Edwin Irle 198
Grisham, Vaughn L., Jr. 184
Grissom, Edwin 136
Grogan, Brian N. 164, 265
Gross, James Golding 120, 184
Grubbs, Truitt M. 136
Guest, Charles L. 86, 164
Guess, Joe Earle 95, 198
Guice, Harold Andrew 104, 265
Gunn, David Wallace 198
Gunter, Billy C. 93, 184
Gunter, Bobby Ray 92
Gunter, Thomas Y. 136, 253
Guthrie, Roy Clarence 94, 164, 254
Guttman, Richard W. 164
Guyse, Robert Julian 85
Guyton, Samuel Percy 29, 179, 184, 218, 220, 223, 239
Gwin, Howell H., Jr. 94, 184, 218, 220, 230
Gwin, Julius Porter 95, 198
Hadden, Charles Albert 198
Hairston, John Peter 96
Hajj, Michael E. 95, 194, 226
Halbert, Lewis M., Jr. 164, 236, 258
Hale, Gene Perry -98
Hale, Lloyd Brooks 136
Haley, 8arbara Ann 104, 136
Halford, Clarence W. 136
Halford, James Barry 184, 258
Hall, David Louis 198
Hall, Fred 8arrow 198
Hall, Garvin Noel 136, 246
Hall, Ronnie Cullens 137
Hall, Richard Evans 99, 198
Hall, Robert H. 88, 164
Hall, Robert T. M. 184
Hamill, James Gordon 137, 217, 282
Hamilton, Myril A. 198
Hamilton, William C. 137, 250
Hamilton, William S. 98, 137, 254

MUSIC BOX

— Music for You

Hot and Blue —

Joyce Shelbourne Class of '35

BRYAN BROS.
PACKING CO.
WEST POINT, MISS.

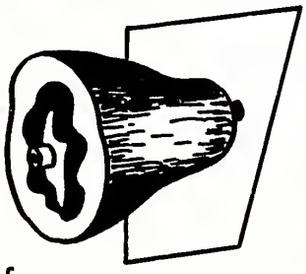

Home of
PRAIRIE BELT FRESH MEATS
and
BRYAN BROS. TOP QUALITY CANNED MEATS

SALES Ford SERVICE

LOLLEY MOTOR
Company
Owner, WILLIAM LOLLEY
Starkville, Miss.

Good

BOTTLED UNDER AUTHORITY OF THE COCA-COLA COMPANY BY

STARKVILLE COCA-COLA BOTTLING CO.

GORDON'S SHOE STORE

SHOES for the Family

FORTUNE

RED GOOSE

GRACE WALKER

SERVING MISSISSIPPI STATE
Since 1906

THOMAS KATZ DEPARTMENT STORE

Starkville, Miss.

-ECHOLS-

Philips 66 Service Station & Cafe

Hiway 45 South of Crossroads

Hammack, Howard C. 198
Hammonds, Andrew J. 184, 269
Hancock, Lourie N. 164
Hancock, Paul A. 164
Hancock, Thomas A. 198
Hand, Larry Jones 198
Haneghan, William J. 19B
Hanks, James Conrad 137
Hankins, James Robert 184
Hankins, William F. 120, 198
Hanley, Thomas Hobson 94, 1B4
Hannon, James Rogers 1B4
Hans, Joe P. 137, 229, 230, 265
Hansford, John Lewis 184
Harbison, William F. 198
Harbour, Aubert O. 164
Harder, Ken Joseph 198, 227
Hardin, Harry Fisher 184, 227, 265
Hardy, Aldwin Darrell 137, 256, 258
Hardy, James Edward B7, 198
Hardy, James Robert 198
Hardy, Phillip H. R. 137, 245
Hawkins, Alfred Eugene 137, 227, 98
Harned, Wentworth V. B8, 137, 226, 250
Harper, Jack Edward 184
Harper, Roland Dees 184
Harpole, Carroll F. 137
Harrell, Robert Donald 9B, 184
Harrelson, Charles W. 184
Harrelson, Wayne Laderel 233
Harrington, Michael M. 164
Harris, Barbara Sue 164, 215, 233, 234, 252
Harris, George Garlan 184
Harris, Irving, Jr. 164, 265
Harris, Jerry Alfred 198
Harris, Joseph B. 137
Harris, James Edward 164
Harris, Jay J. 137, 271
Harris, Mike 137, 246
Harris, Maggie Ann 137
Harris, Marvin H. 31, 137, 25B
Harris, Maury Pigford 100, 164, 265
Harris, Richard L., Jr. 113, 137, 261, 271
Harris, Robert Lewis 87
Harris, Thomas Henry 241
Harrison, Charles D. 198
Harrison, Daniel M. 258
Harrison, James Kimble 31, 94, 164, 218, 262, 271
Harrison, William E. 184, 265
Hart, Martha Lee 31, 3B, 104, 115, 19B, 215, 230
Harthcock, Thomas B. 137, 248
Hartman, John Luther 94, 164, 212, 220, 230
Hartness, Robin Reed 104, 164, 215, 252
Harvey, Charles W. 97, 198
Harvey, Thomas Gerome 164
Harwell, Thomas E. 88, 184
Hashim, Ibrahim 137, 222, 271
Hastings, Gilbert C., Jr. 124, 236
Hatfield, Willie Ewell 164, 263
Haughton, Phillip H. 199
Hawkins, Harold Brice 258
Hawthorne, James Fred 199
Hawwa, Loutf Michel 137, 273
Hayes, Mike Conner 184
Haynes, Frank Ray 184
Haynes, John Wesley 199
Haynes, Milford W. 199
Hayward, William A., Jr. 164, 230, 240, 243
Hazlewood, James Walter 96, 164, 271
Heath, Ralph D., Jr. 184, 233
Hebert, Curtis Leon 164
Hegner, James Robert 94, 165, 286
Heiden, John Louis 165, 219
Helton, Charles Clifford 121, 1B4
Hemphill, Ray Nelson 184
Henderson, Charles A., III 101, 199
Henderson, Howard Gene 115, 119, 137
Henderson, Rodney L. 87, 199, 223, 242
Henderson, Thomas Ray 137, 257
Henderson, William E. 165
Hendrix, Hermon L. 137
Hendry, Charles Ray 113, 138, 273
Henley, Clarence E. 184
Henley, James A., Jr. 199
Henley, Marion Earl 165
Henley, William David 199
Henley, William Frank 138, 267, 269
Hennighan, John James 184, 273
Hennington, Marshall D. 138, 261, 267, 269
Hensley, John W. 199
Hensley, Wilson Barrett 184
Henson, Bobby Roy 199
Henson, Vincent Wade 138
Herbert, Caroline Lane 105, 199, 215, 233
Herring, Jimmy Jerry 184
Herrington, William A. 138, 258
Herrington, Glenda Lee 199
Herrington, Wayne 101
Hester, John William 101, 199
Hester, Thomas Argus 100
Hewes, Newton M. 93, 116, 120, 165, 288
Hickerson, Joe Henry 165
Hickman, John R., Jr. 199
Hicks, Richard Wayne 165, 227
Hiden, Ralph C. 165
Hight, Hermon Hawkins 29, 82, 96, 138, 212, 217, 261, 267, 269, 262, 282
Hightower, Lynwood 184
Hilbun, Benton McInnis 165, 275
Hilbun, Glyn Roy 185
Hill, Bernard Moody 199
Hill, Hiram Windell 138, 243
Hill, Lawrence Jay 199
Hill, Richard Clyde 97, 185
Hill, Robert Harold 165
Hill, Stewart Dean 165
Hill, William Rufus 138
Hill, William Wright 98, 185, 218, 265
Hillman, French 138, 265
Hilton, Thomas Gary 165, 219
Hines, Fred B. 185
Hinkle, Walter C., Jr. 185
Hinton, Carolyn Fay 185, 215, 220, 233, 234, 276, 287
Hinton, Percy 165, 265
Hirschenhofer, John H. 185, 220, 223, 230, 222, 265

BOOK STORE

Your Books . . . Paper . . . Supplies

THE STORE DEPARTMENTS

Coffee, Snacks and Notions

SHACK

Hite, Donald R. 165, 230, 258
Hitt, Guy Waites 185
Hobart, Chalmers E. 165, 263
Hobbs, Boyd L. 185
Hobbs, Martin M. 87, 165, 271
Hodges, Dan Allen 89, 113, 165, 271
Hodges, David Gerald 199
Hodges, John D. 185
Hodges, Jack Nelson 98, 119, 165, 265
Hodgins, Frances B. 217, 252
Hodnett, William Jessie 199
Holbrook, Jimmie A. 84
Holbrook, James Q. 199
Holbrook, John William 138, 273
Holland, Gene E. 138
Holland, Henry H., Jr. 199
Holland, James Paul 248
Holley, Charles E. 138
Holliday, Bernard M. 100, 165
Holliman, Wilbert G., Jr. 185
Hollingshead, Marshall L. 236
Holloway, John Edwin 86, 185
Holloway, Willis W. 165
Hollowell, Frank E., Jr. 199
Holmes, Altus Monroe 185
Holmes, Frank M. 138, 240, 243, 282
Holmes, Robert H. 185
Holmes, Vernon S. 199
Holt, Newell Lee 165, 258
Holton, Alva Ray 185
Honeycutt, Auther H. 165, 265
Honeycutt, William N. 165
Hood, Dannis Edward 165
Hood, James Hyram 95, 185
Hooper, Arlie C. 121
Hoover, Donald Gene 89, 199
Hopkins, Claud Hall 82, 92, 138
Horn, James William 199
Horne, William Allen 93, 165, 252
Horton, Al Marion 165
Hosey, Charles M. 165, 227
Houck, John Bunn 29, 88, 156, 165, 212, 226, 288
House, Elijah Eugene 165, 265
House, Roy O. 185
Houston, Douglas W. 165, 244
Houston, Thomas Gayle 138, 238, 256, 258
Howard, Thomas Richard 29, 99, 193, 199, 223
Howell, Bailey Elwood 185
Howell, Donald Nelson 165
Howell, Harold Dean 138
Howell, Leon Davis 199
Howell, Marvin Thomas 89, 113, 166, 271
Howell, Willie Clark 138, 259
Hoxie, David Evans, Jr. 166, 219, 277
Hubbard, Robert K. 166
Huddleston, Jerry S. 138
Hudson, John Maury 138
Hudson, Roy Douglas 138, 249
Hudspeth, William N. 120, 199
Huey, Jesse Reynolds 259
Huff, William Harper 94, 199
Huffman, Terance W. 185, 250
Hughes, Ola Faye 138
Hull, Charles Ray 199
Humphrey, Buddy Ray 199
Humphreys, Karen Evelyn 185, 215, 233, 234
Humphries, Wallace Gene 185
Hunt, George L., Jr. 251
Hunt, Sylvia Nell 199
Hunt, Waylon M. 185
Hunter, Jerry Wayne 185
Hurdle, James Edwin 199
Hurdle, Stanley M. 199
Hurtt, Johnny Mack 139
Husbands, Robert Allen 88, 166
Hussey, William Lamar 166
Hust, James Lamar 185, 273
Hutchinson, Francis D. 166
Hutchinson, Harold L., Jr. 139, 228
Hutchison, Harold Noble 139, 238, 253, 258
Hutchison, James Allen 166, 199
Hutchison, Kelly Bert 166
Hutto, Bobby G. 166
Hyatt, Clifton E., Jr. 86, 166, 258
Hyde, George Shelton 199
Ielaidnis, John Ivars 185
Inman, Donald Raden 185
Inman, Frank 185
Irby, Thomas M., Jr. 29, 31, 86, 156, 166, 272
Irwin, William H. 185
Isaacs, Willie D. 166, 265
Isbell, George H., Jr. 139, 250, 251
Ishee, Marjorie Bryant 166, 252
Ishee, Otho Harold 139, 166, 219, 257
Ishee, Slay Harold 245
Ivy, Charles B. 100, 109, 113, 139, 210, 261, 265, 283
Ivy, Charles Glenn 29, 139
Ivy, Daniel Kelly 92, 166, 271
Ivy, Horace M., III 185, 259
Ivy, Margaret E. 185
Jacks, Barney Harold 124
Jacks, Clara Elaine 185
Jacks, Jerry C. 139, 271
Jackson, Arnold Jerald 199
Jackson, Charles Dunlap 199
Jackson, Clayton H. 139
Jackson, Clinton Ray 199
Jackson, Don Ray 166
Jackson, Jack Danvis 139
Jackson, Thurman H., Jr. 125, 250, 251
Jackson, Thomas R., Jr. 88, 212, 185
Jackson, William F., Jr. 185
Jacobs, Monroe Charles 85, 166, 259
Jaggers, Jackie Lee 199
Jaggers, Melva Eugene 139
James, Frank Gordon 166
James, George Leo 166
James, William W., Jr. 166, 233, 234, 269
Jamison, James Thomas 166, 265
Jayne, Robert K., Jr. 100, 185, 265
Jefcoat, Dale Berlon 93, 166, 238
Jefcoat, Donis Othel 139
Jefcoat, Joe H. 92, 139
Jefcoat, Major D. 166, 242, 243
Jefcoats, Rex H. 185
Jenkins, Billy Zane 185
Jenkins, Charles E. 199
Jenkins, Glenn Hill 139, 254, 257
Jenkins, John O., Jr. 101, 185, 265
Jenkins, Quinton 185
Jiggitts, Louis M., Jr. 96, 139, 267
Joe, Hastings Ling 166
Joe, Peter Y. 121, 189
Joe, Walter Y. 166
Johnson, Bobby F. 139
Johnson, C. Philip 140, 217, 261, 265
Johnson, Glenn A. 101, 185
Johnson, Hershel 166, 246
Johnson, John O. 96, 166, 263
Johnson, Luther Dean 91, 199
Johnson, Lawrence K. 100, 140, 271
Johnson, Larry Lee 199, 223
Johnson, Lloyd Lee 140
Johnson, Lloyd Preston 185
Johnson, Myrlene Ruth 140, 215
Johnson, Oscar Benford 120, 185, 98
Johnson, Robert Lee 166, 269
Johnson, Sharpe W. 87, 185, 218
Johnson, Tommie Joe 185, 273
Johnson, Thomas L. 140
Johnston, Billy Dwight 140, 250, 251
Johnston, James M. 101, 185, 277
Johnston, Luther Grady 85, 199, 273
Johnston, Peggy Jean 31, 104, 166, 214
Johnston, Paul Wayne 140, 265
Jones, Avery Morgan 199
Jones, Allen Reed 199
Jones, Bruce Leon 185
Jones, David F. 139
Jones, Earl B. 139
Jones, Edward Charles 166
Jones, Eugene Eckford 88, 218
Jones, Elborn W., Jr. 160, 263
Jones, Gordon E., Jr. 94, 166
Jones, Gerald Leon 199
Jones, George R., Jr. 185
Jones, Houston C., Jr. 139
Jones, Hinds H. 167, 250
Jones, James Gwinn 139, 271
Jones, James Ivan 139
Jones, James Preston 139, 240
Jones, Lucien B. 139, 269
Jones, Lafayette M., III 185
Jones, Patricia Ann 105, 199, 233
Jones, Peter R. 167, 229, 233, 234
Jones, Robert H., Jr. 86, 185, 230
Jones, Samuel Roland 139, 258
Jones, Thomas Melvin 185, 230
Jones, Victor R. 167, 256
Jones, William Brown 87, 199, 230
Jones, William Cleve 185
Jones, William L. 199
Jordan, Bill Jenkins 185
Jordan, David Gaston 199
Jordan, Ernest B., Jr. 102, 185
Jordan, William L., Jr. 200
Jordan, Walter S. 140, 186
Joseph, Gene Anthony 200, 227
Josey, Leonard Myer 140, 167, 229, 271, 288
Kallaste, Arno Endel 140, 273
Karlak, Robert W. 31, 82, 84, 230
Karr, James P., Jr. 200
Karu, Emery Paul 186, 222
Kassis, Abraham W. 95, 120, 200, 227
Kaupp, Harry, Jr. 167, 273
Kavanay, John R. 167, 250
Kay, Charles H. 167
Keady, Donald Myron 251
Keady, Michael J., Jr. 186
Keel, Charles Ernest 186
Keen, James Robert 167, 267, 269
Keeton, Jerry Mack 186, 265
Kehle, George A., Jr. 200
Kelley, Paul Martin 95, 200
Kelly, Agnew P., Jr. 140, 226, 253
Kelly, Charles Ted 276
Kelly, Joe L. 140, 258
Kelly, Ralph Franklin 89, 200
Kelly, Thad O., Jr. 99
Kelly, Walker Logan 167
Kendall, Ted Hastings 29, 98, 115, 119, 120, 167, 212, 240, 243
Kennedy, Buck Turner 20[illegible]
Kennedy, Harold Lee 140, 272
Kennedy, James S. 20[illegible]
Kennedy, Lando Hilton 186, 267
Kent, Janyce 45, 104, 200, 233
Kerr, David Bryan 186, 267
Kersh, James Robert 200, 230
Key, Lehman Earl 86, 167
Killelea, Robert T. 86, 167
Killebrew, Bobby E. 167
Killebrew, Jo Ann R. 20[illegible]
Kim, Young Moon 186, 220, 222
Kimberly, David F. 167, 273
Kimberly, Daniel Lee 167, 265
Kimbrell, Jimmy Louis 14[illegible]
Kimbrell, James Wayne 167
Kimbrough, James W. 14[illegible]
Kimbrough, William P. III 20[illegible]
Kinard, William Alfred 18[illegible]
King, Allen Lanier 14[illegible]
King, Charles Clyde 14[illegible]
King, James, III 20[illegible]
King, James Arthur 14[illegible]
King, Joe Curtis 167, 227, 25[illegible]
King, Joseph S. 186, 273
King, Robert D. 186, 227
King, William M., Jr. 140, 23[illegible]
Kirby, Billy C. 186, 257
Kirby, Coy 18[illegible]
Kirby, Finis A. 186, 257
Kirk, Andy E. 20[illegible]
Kirk, Bobby L. 29, 140, 21[illegible]
Kirk, Floyd Allen 120, 186, 26[illegible]
Kirkland, Thomas Lane 140, 273
Kirkman, William G. 167, 243
Kirksey, John Mac 20[illegible]
Kitchens, Roy Alton 186, 26[illegible]
Kitsock, Rita Marilyn 45, 105, 167, 214, 215, 21[illegible]
Kivi, Aare 20[illegible]
Kling, Charles E. 87, 167, 25[illegible]
Klonaris, Johnny D. 140, 226, 25[illegible]
Knapp, Joseph L. 98, 119, 167, 27[illegible]
Knight, John Curry 14[illegible]
Knight, Martin Daniel 91, 20[illegible]
Knobloch, Norman G. 14[illegible]
Koonce, Bill Lee 94, 141, 238, 25[illegible]
Kraft, Frank Joseph 167

Security State Bank

Starkville, Mississippi

MEMBER OF F. D. I. C.

Serving Starkville, Oktibbeha County and
State College More Than Half
a Century

PLACES ALL OF ITS FACILITIES
AT YOUR DISPOSAL

When Your Business Is Banking
Call on Us

Kresge, Paul Adam 141, 267, 269
Lacey, William F. 167
Lackey, Gordon M. 186, 263
Ladd, Douglas Floyd 200
Ladd, Donald Marvin 141, 265
Ladner, Robert D. 186, 227, 252
Lamb, Luther E., Jr. 141, 250
Lamb, Lawrence Marvin 200
Lambert, Jimmy B. 98, 167, 258
Lamensdorf, Benji Leo 167
Lamensdorf, Betty Lee 167
Lampkin, Robert Evans 96, 167
Lancaster, Archie B. 89, 200
Lancaster, John Haden 186
Lancaster, William N. 141, 265
Land, George Hunter 200
Land, Harold Owen 200
Land, Robert T. 200
Landess, Elmer Willis 200
Landon, Willie Lee, Jr. 186, 265
Landreth, Shedd Young 98, 141
Landrum, James Terrell 186
Landrum, James William 220
Lane, Orie, Jr. 186
Lane, W. J., Jr. 200
Lang, James Winford 200
Lang, Philip L. 167
Langford, David L. 141, 212, 235, 276, 283, 289
Langford, Joseph W. 200
Langley, Billy Joe 200
Langley, Charles N. 200
Langston, Eugene P. 141, 265
Langston, Thomas E. 186
Langston, William W. 141
Lanier, John R., Jr. 141, 267
Lansing, Robert F. 141, 246
Lantz, Frank Cole 200
Larsen, Jere Grant 200
Lasseter, Benny R. 121, 286
Latham, James Otis 87
Latham, William Ellis 89, 200
Latham, Samuel B. 167
Laurent, Gaylon A. 200
Lavender, John R., Jr. 141, 219, 254
Lawhon, Rex K. 125
Lawrence, Franklin C., Jr. 200
Lawrence, Ozzie, Jr 167
Lawrence, Roger O. 186
Layman, Wayne Martin 141, 230
Lea, Thomas Dale 120, 200, 289
Leach, Herschel T. 200
Leach, William I. 200
Ledbetter, Mary A. 167
Ledbetter, Roland L. 105, 186, 220, 263
Ledlow, Kenneth Lee 84, 186
Lee, Albert Bryan 141, 267
Lee, Alfred Eugene 85, 167, 230, 275
Lee, Ben W., Jr. 168, 258
Lee, Charles Leo 200
Lee, David Richard 86, 168
Lee, Fred Nelton 168, 265
Lee, Robert Henry 87, 200
Lee, William Jackson 186, 265
Leff, Alan David 273
Leflore, John L., Jr. 141, 247
Lehman, Edward C., Jr. 186, 218
LeMieux, Frederick M. 141
Lemons, Douglas Wayne 141
Lenoir, William Otis 141, 246
Lester, John L. 141
Lewis, Betty Lester 200
Lewis, Eddie Eugene 86
Lewis, James Hope 186
Lewis, Jerry Ray 88
Lewis, James W. L. 200
Lickfold, Freddy R. 86, 168, 271
Light, James Edward 113, 168, 273
Lile, William R. 95, 200, 230, 267
Lillard, Monte Owen 113, 141, 273
Lilly, James A. 141
Linder, Richard A. 141, 261, 267, 269, 283
Lindsay, Thomas R. 141
Lindsey, Earnnie L. 186
Ling, Chow T., Jr. 168, 230
Lipe, George Wilson 125
Lippincott, Bettie Jean 142, 220, 233
Little, Jerry Tex 142, 271
Little, Robert J. 168
Litton, Douglas Brent 168
Livingston, Andrew J. 187
Livingston, Lowell T. 142, 265
Lobdell, John Stewart 186
Locke, Barbara Jean 104, 200
Locke, James Melvin 200
Loeb, Franceska L. 105, 168, 215
Loeschner, Charles Paul 200
Loflin, Robert C. 113, 168, 273
Loftis, Andrew M., III 200
Loftis, Ted, Jr. 186, 259
Lofton, Edwin Adams 168
Logan, Buford A., Jr. 92, 142, 230, 267, 269
Logan, Joseph E. 186, 236
Logan, Richard T. 142, 229, 265
Logue, Arthur Lee 120, 200
Lominick, James M. 201
Long, Donald Craft 265
Long, Fred Wayne 168
Long, Jesse F., Jr. 87, 168
Long, Jewell Louise 168, 215, 233, 252, 287
Long, Lewis E., Jr. 142, 258
Long, Lillian Spencer 104, 168
Long, Mary Ann 46, 109, 186, 215, 233, 291
Long, William F. 168, 186, 271
Longest, John I. 186
Longest, Tom Bruce 201
Lewis, Samuel T. 290
Loper, Frankie Earl 142
Lopez, Robert J. 201
Lott, Thomas E., Jr. 29, 73, 98, 119, 168, 212, 219, 253, 254, 283
Lott, William Wayne 84, 186
Lotz, Arnold G., Jr. 201
Lou, Henry 201
Louie, Tung S. 201
Love, Curtis G. 142
Love, David Leo 186, 230, 265
Love, Douglas Lee 168
Love, Edwin Lamar 142
Love, John N., Jr. 201
Love, Thomas Calvin 186
Lovelace, Billy Thorn 201
Lovelace, Georgia Lee 186, 215
Loveless, Cullen Eugene 168
Lowe, Thomas Rodney, 120
Lowery, Geraldine Wright 186, 215
Lowry, Billy Trice 142
Lowry, Ivan, Jr. 186
Luby, Robert Loyce 142
Luby, Sally Annette 201, 215, 233
Lucas, T. J. 168
Luchsinger, Philip 201, 277
Luckett, Thomas L. 168, 265
Luke, Henry C. 168, 265
Lusby, William Eugene 168
Luter, Keble Wilton 201
Luttrell, William David 98, 142, 115, 212, 219, 235, 254, 283, 286
Lutz, Robert Edward 168
Lynd, Edward E. 168
Lyon, Kenneth Ray 142
Lyon, Roger, Jr. 201, 99
Mabry, Eugene S. 93, 142
Mabry, William Clifton 87, 201
MacInnis, Raymond F. 201
Mack, Donald Edwin 186
Mackenzie, Kenneth D. 186, 233, 234
Magee, John E., Jr. 186, 271
Magee, John Henry 201
Magee, John Ira 201
Magill, Charles Armor 142
Majure, James Nelson 201
Mallette, Marvin B. 186
Mallette, Robert D. 186
Mallory, James Polk 186, 258
Mangialardi, Sam A. 113, 142, 227, 258
Mangrum, Jimmy D. 168
Mangum, David Heywood 95, 201, 250
Mangum, Wayne L. 120, 168
Mann, Ronald Meyers 142
Manning, Clarence E. 142, 246, 283
Manning, Maurice Leon 201
Manning, Stephen Lavon 142, 269
Mansfield, Richard B. 95
Marble, James Odell 201
Marbury, Curtiss A. 201
Margenthaler, Donald R. 201
Marion, John Michael 99, 201
Markushewski, Leonid J. 142, 222, 273
Marler, Audrey N. 186
Marler, George Vaughn 186
Marlin, Hugh Sims 168, 265
Marsalis, Robert Louis 142, 256
Marshall, Ben Allen 168
Marshall, Keith Lagon 243
Marshall, Larry Edward 98, 168, 267
Marsicano, John F. 94, 168
Martin, Bill Caperton 186
Martin, Carl Wesley 187
Martin, Edgar W. 168
Martin, George Henry 201
Martin, Hubert H. 169
Martin, John, Jr. 169
Martin, James Allan, Jr. 169, 254
Martin, Murray Glenn 142
Martin, Ottie Lee 187
Martin, Sayles Allen 187
Martin, William B. 201
Martin, Yvette 39, 109, 201, 230
Martinson, William K. 98, 142
Mason, Ellis E. 169
Mason, George Leon 125
Mason, John Lawrence 169, 265
Mason, Richard B. 201
Mason, Rex C. 142
Massengale, Francis G. 169
Massey, Nolon Lavalle 187
Masters, Tod Evan 201
Mastio, Linda Juanita 201, 215, 230
Matheny, James C., Jr. 201
Mathews, Bettye Sue 201
Mathews, Kenneth 187
Mathews, William C. 187, 25
Mathis, Billy 143, 243
Mathison, James S. 87, 201
Mattox, James L., Jr. 187, 267
Mauney, James Thomas 187
Maxwell, Britton H., Jr. 99, 201
Maxwell, Tom Brister 169, 265
May, Jasper L. 143, 246
Mayfield, James R. 89, 187
Mayo, Harold Arthur 167
McAdams, William S. 201
McAlexander, Fred A. 187, 25
McAlpin, Bobbie Jean 143, 252, 28
McAlpin, Clyde Mitchell 20
McAlpin, John B. 109, 14
McAuley, Charles M. 143, 261, 271, 28
McBrayer, Joe Irvin 16
McBryde, Thomas B. 87, 20
McCaffrey, Robert D. 20
McCain, Howard M. 94, 143, 26
McCain, Paul F. 16
McCaleb, Robert E. 98, 143, 233, 27
McCalip, Ronald Wayne 20
McCandless, James E. 14
McCardle, Stuart 169, 26
McCarley, Robert W. 95, 201, 26
McCarty, Frankie Pat 165, 20
McClain, Charles Allan 169, 25
McClatchy, Charles H. 16
McCluskey, Joe P. 169, 228, 23
McCluskey, James R. 143, 24
McCombs, Van Kirk 16
McCool, Perry Lynn 16
McCormack, Robert Earl 18
McCormack, Vincent H. 201, 22
McCormick, James A. 95, 20
McCormick, John Gordon 10
McCown, Earl Garland 18
McCoy, Mark Sheridan 18
McCraney, James L. 18
McCullogh, Hugh Alvin 143, 25
McCurdy, John William 169, 26
McDaniel, Enoch A. 169, 26
McDaniel, Ronnie H. 14
McDaniel, William Ogden 20
McDevitt, John Paul 169, 22
McDill, Herbert Elton 143, 27
McDill, James Lee 120, 20
McDonald, Robert Terry 169, 25

EAST MISS.
LUMBER
CO.

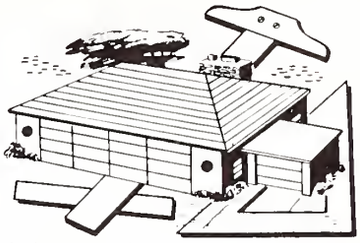

Building Material
Hardware
OUR CODE
THEY PROSPER MOST WHO SERVE BEST
Starkville, Miss.

McGREGOR ● VAN HEUSEN ● MAYFAIR
HICKOK ● ALL TOP QUALITY

at

MAYDEN'S
Starkville's Finest Store
for Men and Boys

JIMMY MAYDEN, Owner
Starkville, Miss.

Drive Into
COLLEGE
DRIVE

Service Station

Home of Good GULF
Products

GULF

PH. 9135 CLAUDE BRABSTON

TEMPLETON MOTOR
COMPANY

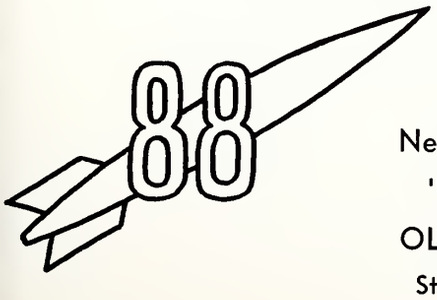

Home of
New and Used
"ROCKET"
OLDSMOBILES
Starkville, Miss.

McDonald, Thomas K. 169
McDonald, William W., Jr. 169
McFarlane, Walter T. 187
McGehee, Leo Edwin 87, 201
McGowin, S. Prentiss 143, 254
McGrath, John William 187, 230
McGuffee, Robert C., Jr. 201, 230, 273
McGuire, John A. 125
McHaney, Thomas L. 99, 187, 269, 288
McHann, John 143
McIngvale, Pat H. 94, 113, 169, 267
McIntire, William S. 143
McIntosh, James H. 201
McIntyre, Lamar C. 99, 201
McKay, James A. 201
McKay, Louie Thomas 143, 271
McKee, Kenneth M. 169, 240, 263
McKeithen, Emory E., III 88, 143, 244
McKellar, Charlie F., Jr. 98, 169, 286
McKinney, William M., Jr. 143, 272
McKnight, Tom Crown 143
McLaurin, James Evon 143
McLaurin, Ray Vaughan 187
McLean, Dan Alexander 86, 169
McLemore, Chester E., Jr. 201
McLemore, Joe Douglas 202
McMahan, Vernon W. 169
McMahon, Murray Dixon 143, 267, 269
McManus, James M. 187
McMillan, Roy Leon 202
McMillen, Jack C. 143
McMillen, Bobby Eugene 143, 263
McMillin, James Frank 202
McMinn, Jim Thomas 169
McNair, Donald Erie 187
McNair, Willie LeRoy 202
McNally, James Richard 236
McNamara, John James 169
McNeal, Leslie V., Jr. 258
McNeil, Samuel A. 169, 258
McNeill, Ernest E. 230
McRae, Frank Edwin 187
McRaney, Michael Perry 98, 187, 254
McReynolds, Charles F. 99, 202
McReynolds, John T. 98, 169
McReynolds, Robert D. 170
McSparrin, John L. 187, 228, 265
McSwain, Jack M. 143, 265
McSwain, Lewis G., Jr. 170
McWhirter, James Cecil 187
McWhorter, Leon Clayton 144, 267, 269
McWilliams, Bobby Lee 223
McWilliams, Donald L. 85
McWilliams, Hugh F., III 86
McWilliams, Joseph C., Jr. 187
Means, Ray H., Jr. 88, 144, 243
Meek, William Edwards 144, 271
Meeks, Bynum Lee 84, 170
Meeks, Roy A., Jr. 95, 202, 230, 234
Megehee, Daniel B. 170
Megginson, Robert M. 187, 256, 257
Mehaffey, Joe H., Jr. 144
Meiners, Donald E. 144, 210, 261, 262, 267, 269
Melsheimer, Gerald A., Jr. 120, 202
Menotti, Willie E. 187
Mercer, James Leroy 144
Meredith, Thomas J. 170 271
Merend, Toivo 170, 222, 267
Merrifield, Hobart J. 187
Merritt, Robert K. 202
Merritt, Wayne Malone 202
Metz, Robert Edgar 170
Michael, Reaber D. 258
Michel, Raymond J. 92, 187
Middleton, Don Carroll 202
Middleton, Harold C. 187
Middleton, Robert D. 89, 202
Mikell, Joe Charles 187, 265
Miles, Harry Robert 187
Millard, Josh Powell 99
Miller, Andy G., Jr. 187, 218, 230
Miller, Charles Edward 29, 94, 144, 212, 228, 252, 283
Miller, Charles Robert 170, 265
Miller, Edwin Otis 125
Miller, Fred Edgerton 125
Miller, Gardner E. 170
Miller, Herbert H. 144, 258
Miller, Jimmy Deal 170, 277
Miller, John William 170, 202, 273
Miller, Larry Crain 187
Miller, Lawrence E., Jr. 187, 276, 289
Miller, Mary Anne 170
Miller, Robert Glenn 144
Miller, Tom P. 94, 144
Miller, Walter Thomas 98, 170
Miller, William W. 101, 144, 230
Milligan, William B. 89, 202
Mills, Charley 86, 144
Mills, G. A., Jr. 124
Mills, Jimmie Dale 170, 265
Mills, Richard Hugh 202
Milner, Robert Chester 170
Milton, James Howard 202
Mims, Bennie P. 202
Mims, Charles Daniel 170
Miner, Frank H., Jr. 202
Minks, James E. 92, 187, 273
Minniece, Houston M. 86, 121, 187, 254
Miskelley, James B., Jr. 187, 265
Mitchell, Aubrey C. 170
Mitchell, Bob Dwain 187
Mitchell, Barbara Jane 46, 104, 144, 214, 228, 233, 284
Mitchell, George W. 144, 240
Mitchell, Henry C. 170
Mitchell, John Aubrey 187, 254
Mitchell, Jerry Calvin 202, 233
Mitchell, Melville E. 103, 144
Mitchell, William A. 187, 247
Mitchell William Aubrey 144
Mitchell, Willard Neal 144, 201, 272
Mitchener, Clifford W. 170, 258
Mize, Leslie Leroy 144
Mize, Robert Louis 102, 187
Mize, William Burton 187
Mize, Walter Gerald 100
Mizell, Betty Gail 31, 105, 187, 215
Moak, Charles E. 144, 229, 265
Moak, Clyde Marcus 187, 265
Moak, Dorothy Ann 144, 229
Moak, Sheridan Oliver 187
Moak, Wilson Emmit 170, 275
Moffatt Thomas O. 144, 250
Moffett, Dorothy Lou 105, 187, 215
Mohler, Stanley H. 28, 29, 30, 34, 170, 212, 235, 272, 276, 284
Monette, James Vardaman 170
Monk, Claude E., Jr. 187
Monroe, Armistead T., III 144, 267, 269
Moody, Douglas Edward 121, 187, 230
Moody, James Arlon 187
Moody, Thomas A., Jr. 97, 170
Moon, I. Man 222
Mooneyhan, Darden W. 170
Moore, Arnold Bruce 144
Moore, Alfred L. 187, 259
Moore, Burbon R. 144, 259
Moore, Charles Edward 125
Moore, Elton L. 145, 271
Moore, Joe Alan 187
Moore, James H., Jr. 85, 120, 202
Moore, John Ollie 187
Moore, Jonathan O. 188
Moore, Jimmy Rayford 202
Moore, Lloyd K., Jr. 145, 265
Moore, Lewis Milton, Jr. 170, 265
Moore, Leonard O., Jr. 98, 145
Moore, W. Al 94, 145
Moore, William Alvis 202, 265, 271
Moore, William Carroll 170
Moores, Walter Alan 145
Moreland, Lloyd P. 202, 277
Morgan, Betty 145, 215, 252
Morgan, B. Mahlon 145, 256, 258
Morgan, Davis Augusta 145
Morgan, Donald Lynn 202
Morgan, Dennis Wayne 170
Morgan, Grover Kenneth 202
Morgan, James Powell 170, 247
Morgan, Melvin Young 170
Morgan, Noel 88, 109, 113, 145, 210, 247, 291
Morgan, Rex Allen 89, 202, 242
Morgan, Roy Coleman 145, 250
Morgan, Robert Terry 99
Morgan, Sam Rish 170, 265
Morgan, William Earl 170
Morgan, Walter Raymond 170, 273
Morris, Fred Barry 145, 258
Morris, John C., Jr. 86, 188, 265
Morris, John Ellis 145
Morris, James H., Jr. 202, 233
Morris, Rocco Glynn 202, 227
Morris, Robert Joseph 188, 227, 263
Morris, Robert Wayne 188, 265
Morrison, Paul C. 145, 267, 269
Mosal, John 89, 202
Moseley, Roy Wayne 188
Moseley, Thomas Edward 82, 88, 188
Moses, John Edward 87, 202
Moses, Louis Rhesa 145
Moses, Walter Anthony 99, 188
Moss, Billy Glenn 171
Moss, Kenneth Wayne 121, 188
Moss, Robert Sidney 171
Mott, Donald Lee 145
Mott, Huey Patrick 202
Moyer, Larry Arlow 202
Mulholland, Joe Henry 145, 252, 259
Mullins, Glenn Edward 171
Mullins, James Percy 188
Murphree, Carl E. 171, 247
Murphree, David Limon 99, 202, 230
Murphree, James D. 171
Murphree, Sarah Gilloch 202
Murphree, Thomas Rae 171, 248
Murphy, George E., Jr. 188
Murphy, Terry Lee 236
Murrah, Alvis Erskin 202
Murrah, Thomas Odis 202
Murray, August Edson 145, 261, 271
Murray, James Douglas 121, 188
Murray, Lawrence K. 145, 238, 272
Murray, Malcolm Paul 125
Murray, Ted B. 188, 267
Murrell, Roy Eldon 101, 202
Myers, Charles T., Jr. 171
Myrick, Ellis Cooper 171, 247
Myrick, Henry Gordon 145, 265
Myrick, Tinnon Gerald 202
Myrick, William Derward 188
Nabers, Arthur D. 171, 252, 259
Nail, William L., Jr. 171, 269
Nanney, James E. 258
Nash, Leroy Charles 145, 271
Nason, R. O. 202
Nation, Emmitt Ross 171, 265
Nation, James Lamar 145, 22
Nation, Virgil Beason 188, 22
Nations, Ida Mildred 145, 214, 249, 28
Neal, Robert Bell 89, 202
Neaves, Robert Yates 202
Neel, Charles Aaron 121, 18
Neel, Chester Warren 18
Neely, Allen G. 93
Neighbors, Robert M., Jr. 85, 14
Nelms, Fred Walter 14
Nelms, James Wiley 119, 146, 240, 246, 271
Nesmith, Malcolm 18
Neubert, Hunter S. 188, 23
Neubert, Rhyne 23
Newcomer, Robert I., Jr. 87, 20
Newell, Olen L. 146, 25
Newell, William Russell 85, 20
Newland, John Edward 20
Newsom, Fred G. 20
Nicaise, Randolph W., Jr. 14
Nicholas, Glen Buren 17
Nicholas, George Elmer 20
Nicholas, William S. 97, 171, 26
Nichols, Alva Earl 20
Nichols, Arthur Siegel 27
Nichols, Douglas C. 14
Nichols, Paul, Jr. 17
Nicholson, Roy Lee 188, 22
Nicholson, Robert S. 17
Nicoladis, Frank 29, 98, 119, 146, 210, 226, 26
Noblin, James E., Jr. 85, 171, 25
Nolan, Louie L. 17
Norman, Harry Lee 20

Whether It's

Coffee and Donuts

Snacks

or

Full Meals

The

FOOD SERVICE
DEPARTMENT

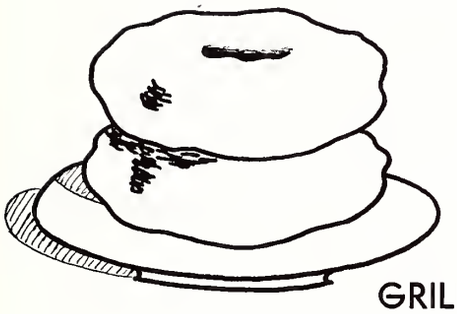

Serves the Student

GRILL ● CAFETERIA ● STATE FOUNTAIN

Norwood, Earl Thomas 146, 252
Nowell, Jimmie 171
Nutt, Theodore David 188, 256, 277
Oberschmidt, Byron Cliff 188
O'Dell, Charles D. 188, 218, 229
Oden, John E. 171
Odenwald, Neil Graham 146, 210, 249
Odom, John Louis 103, 146
Odom, Melton Lee 188, 265
Odom, Thomas F., Jr. 146, 271
Odom, Walter Milford 171
Ogden, George C., Jr. 86, 115, 119, 171, 230
Oglesby, Joseph A., Jr. 188, 263
Oglesby, John Therrell 188
Ogletree, James Oliver 188, 218, 265
O'Keefe, Maurice Clyde 171
Oliphont, Willis F. 146
Oliver, William R. 202, 272
Olmedo, Lorenzo 171
O'Neal, Billy Rowell 188
O'Neal, Donald Walker 120, 171, 273
O'Neal, Willie C. 202
O'Neill, Peggy Jean 188, 215
O'Quinn, Jimmie Dale 188, 250
O'Quin, Wayne 188
Ormon, Gerald L. 95, 188
Osborne, Gaines E. 188, 265
Oslin, Jack Elmo 251
O'Steen, Ernest A. 31, 97, 188, 235, 254
Oswalt, Lowell Thomas 202
Oswalt, Noel Rudolph 203
Otis, Larry Keith 29, 99, 193, 203
Ott, James Pat 188
Otto, Norman Anthony 146, 277, 256
Overall, Edward L. 203
Overall, James Harold 203
Overstreet, Billy M. 87, 146
Owen, John Robert 171
Owen, Will Hoyt, Jr. 125
Owens, Dean T. 87, 203
Owings, Addison Davis 146, 299, 240, 244
Oxner, Phil Lafayette 171
Pace, Deason Lamar 146, 258
Pace, George Lyle 146, 241
Pace, Richard Simpson 88, 146, 250
Pace, William Howard 94, 188
Page, Clara O. 104, 203, 233
Palmer, Cecil E. 188, 265
Palmer, James E. 171
Palmer, Mary Ellen 215
Palmer, Shelby Ray 171, 267
Pandolfi, Gino 203, 227
Papadopolo, Joe Apostel 22, 188, 227
Parham, Price Hansel 125, 240
Parham, Ronald Jackson 171
Park, Bob George 171
Park, Malcolm Carter 146
Parker, Boyce C. 146, 238
Parker, Barbara O. 171
Parker, Edward B., Jr. 121, 188
Parker, George Aven 172
Parker, Hubert H. 146, 243
Parker, James Edgar 203
Parker, Jack Wade 146, 250
Parker, Rayburn Ellis 188, 263
Parkes, Billy J. 188
Parkman, Sammie Bell 125
Parks, Donald Gene 203
Parks, Ralph Powell 188, 265
Parks, Walter H., Jr. 113, 172, 273
Parks, William I., Jr. 204
Parks, William Scott 250, 251
Parnell, Robert H. 88, 125
Parr, Walter O., Jr. 188
Parsons, Henry Troy 172, 267
Parsons, Robert H., Jr. 89, 203
Partridge, Edgar H. 188
Passons, Peyton L., Jr. 98, 188
Patch, Bernie Jenay 203
Pate, Enda Ruth Rider 172
Patterson, Billy Wayne 146, 217
Patterson, Edgar L. 89, 203
Patterson, William D., Jr. 88, 146
Paul, Warwick Phillips 203, 277
Payne, Kent Miller 188, 230
Peach, Arthur Monroe 172, 240, 261, 263
Peale, James Edward 203
Pearce, Charles H. 172
Pearson, Brian Edmund 188, 222
Pearson, John Edward 119, 172, 210, 261, 265
Pearson, Lawrence A. 188, 233
Pease, James Warren 85, 115, 147
Peebles, Billy C. 172, 267, 269
Peebles, Hugh Albert 226
Peel, Charles Lewis 147, 271
Peel, William Charles 188
Peeples, Paul Wayne 203
Pelham, James Patton 188, 265
Pennington, Emma Lee 147
Pennington, Joe Parks 95, 188
Pentecost, William E. 172
Penton, Claude H. 172
Perera, Rodrigo Isidro 222
Perkins, Hendrix 188
Perkins, Ottis Lawrence 109, 147
Perkins, Richard Terry 203
Perrett, Audrey Pare 188
Perry, Billy W. 172, 265
Perry, Kenneth Dale 188, 250
Perry, William Estes 82, 100, 172, 230
Person, Presley C. 203
Peterson, Anthony J. 189, 227
Peterson, John G., III 203, 272
Peterson, W. Gil 172
Petty, John B., III 203, 230, 292
Pezant, Paul Lamar 84
Phelps, W. Eugene 250
Phillips, Ercelin V., Jr. 98, 172, 226
Phillips, Henry G. 147, 265
Phillips, Joseph Ashford 203
Phillips, John L. 203
Phillips, Sam Thomas 203, 227
Phillips, William E. 172, 265
Phillips, William R. 87, 203
Philpot, Jimmie Lamar 172
Pickel, Charles H. 147, 271
Pickel, Paula Jean 203
Pickering, Tommy J. 147, 265
Pickett, Ernest W., Jr. 172
Pickle, John Nash 203, 230
Pierce, Bobby F. 189
Pierce, Charles Leroy 203, 233
Pierce, Charles Rayford 203
Pierce, James Calvin 189
Pierce, Maurice D. 172
Pierce, William M. 147, 265
Pierocich, Louis Lee 203
Pigott, Billy W. 172
Pilgrim, Robert Grady 203, 292
Piner, Holly Aubrey 203
Pitman, John William 203
Pitt, Laud R., Jr. 94, 147
Pittman, Franklin T. 146, 250
Pittman, Harry E. 147
Pittman, Homer Willis 147, 246
Pittman, Philip P. 203
Pittman, Robert Duncan 189
Pittman, Samuel Arnold 147, 203, 247
Pittman, William C. 240
Pitts, Aubert M. 172, 271
Plunkett, David C. 203
Poe, William Ernest 82, 94, 189, 223, 272
Poindexter, Lewis S. 203
Polk, Brooks Hilton 189
Polk, Jerry G. 147
Polk, Lawrence C., Jr. 87, 203
Pongetti, Robert Gene 121, 189
Pope, James B., Jr. 172, 220
Pope, James William 203
Porter, Don Edward 189
Porter, Hubert Merrill 203
Porter, William M. 94, 113, 172, 250
Posey, Hays Franklin 172
Poteete, Jimmy Nolan 189
Potter, Neil E. 147, 242, 222
Potts, Robert Earl 189
Potwin, Arthur B. 120, 189
Powell, Harley Gene 189
Powell, James Gordon 189, 292
Powell, Raymond Dale 203, 292
Powell, R. J., Jr. 102
Powell, Suzanne M. 31, 147, 214, 217, 249, 284
Powell, William A. 147, 265
Power, Charles D. 258
Power, Charles Robert 147, 189
Power, Franklin W. 98, 147, 236, 287
Power, James Alexander 229
Prather, Robert Brooks 147, 256
Prather, William M. 189
Pratt, Mary Nell 189
Prescott, George O. 147
Presley, Ike Cooper 172, 244
Pressgrove, Claude A. 88, 172, 254, 258
Preuss, Theodore W. 203
Prewitt, Albert C. 203, 273
Price, Charles Carlton 189, 265
Price, Donald Everett 189
Price, Gerald Austin 203
Price, Jane Ann 47, 104, 203, 215
Price, Nancy Viola 203
Price, Robert B., III 203, 230, 273
Price, Thomas L. 147, 226, 239, 240
Pridgen, Harold 172
Prince, Charles A. 172
Prince, Thomas E., Jr. 203
Prince, Thomas P. 84, 125, 212, 235
Proffitt, Ralph B., Jr. 113, 147, 273
Proffitt, Robert Lee 97
Pruett, Aaron B., Jr. 147
Pruett, Jimmie Lee 189
Pryor, Peter Paul, Jr. 148, 267, 269
Puckett, William H. 99, 203, 230, 286
Purvis, Gerald Thomas 189
Puryear, Harry Hewlette 100, 172
Puryear, James Burton 203
Putt, Shirley Ann 109, 189
Putt, Sarah Frances 189
Quallis, R. L. 125, 210, 238
Quinn, James Lee 204
Quinn, Ronald Edwin 189
Quinnelly, Charles M. 125
Quinnelly, Robert M. 95
Raborn, George Edward 148
Ragan, Smith Lowell 98, 148, 230
Ragland, Frank R., Jr. 172, 269
Ramsay, Alfred Hearne 88, 189
Ramsey, Earl A. 189
Ramsey, Robert W., Jr. 258
Ramsey, Scottie Sue 189
Randall, Kenneth 120, 204
Randall, Roddis Cary 99, 204
Randolph, Kenneth Norris 204
Ranson, Buford Wayne 98, 148, 253, 254, 258
Raspet, Mabel Wilson 217
Ratcliff, Bob Graves 29, 100, 148, 210, 243
Rath, Francis Joseph 204
Ratliff, Glenn T. 98, 189
Ratliff, Stanley Paul 98
Rawls, Jack O. 189
Ray, Glenn Tyrone 189, 233
Ray, Harvey V., Jr. 204
Ray, John Thomas 97, 189
Ray, Kathleen 172
Ray, Leo Carleton, Jr. 87, 204
Ray, Shirley Dora 204, 215, 233, 234, 288
Ray, Tommy Joe 204
Rea, Paul William 189
Read, Cornell E. 148, 263
Read, Frederick H. 172
Reardon, Glen Allen 84, 172
Redding, Charles Lee 88, 148, 230
Redditt, Ralph B. 109, 119, 148, 98, 210, 240, 243
Reed, David Thomas 173, 265
Reed, James Earl 173
Reed, Jack Moore 148, 250, 251
Reed, Paul D. 189
Reed, Robert A. 204
Reed, William Ray 99, 204
Reeves, Robert Grover 189, 238
Reeves, Smiley 173
Reeves, Sidney N., Jr. 82, 87, 148
Reeves, Willis Edward 173, 233
Reid, William Shaw 189
Reilly, Francis Nyman 92, 148, 230, 267, 269
Renfroe, Harris Burt 173, 272
Resnick, Errol Bernard 189
Reynolds, John Maurice 173, 250
Reynolds, William James 148
Reynolds, William R. 99, 204
Rhoads, Fredrick M. 173
Rhodes, Jack R. 173
Rhodes, William Max 189
Rice, Harry Ed 148, 265

Peoples Savings Bank

MEMBER OF THE F. D. I. C.

☆

A FRIEND TO THE COLLEGE

Strong . . . Progressive . . . Courteous

Capital—$ 100,000
Surplus—$150,000

☆

STARKVILLE'S LEADING BANK
Since 1889

☆

WALTER PAGE . . . President
F. COOPER . . . Vice President and Cashier
E. D. HUNT . . . Assistant Cashier

Rice, Richard Edwin 173, 275
Rice, Thurman Howard 204
Richards, John Davis 89, 204
Richards, James L. 101, 204
Richards, William C. 100
Richardson, Arthur B. 189
Richardson, James Edley 148
Richardson, Spiva Gene 148, 243
Ricks, James V., Jr. 204, 273
Ridings, Bert L., Jr. 204
Rigg, Karl Frederick 102, 148
Rigney, George S. 189, 276, 289
Riles, Jimmie 189
Riley, John Bunyan 189
Riley, Shelby Ellis 121, 189, 265
Rinehart, Frank W. 189
Ringold, Curtis Eugene 98
Rivers, James W., Jr. 94, 121, 189
Rivers, Thomas Lamar 173
Rives, Aaron Braxton 173
Roan, Kenneth Leroy 89, 120, 204
Robbins, Carl Thomas 173, 252
Robbins, Doye Princeton 148, 245
Robbins, Edmond Jackson 173
Robbins, John Luther 189
Robbins, Kenneth W. 148, 265
Robbins, Wayne L. 29, 173, 284
Roberson, Jackie Elmo 148
Roberts, Paul James 204
Roberts, Arthur Paul 88, 189, 263
Roberts, Bobby C. 189
Roberts, Bill Kenneth 173, 223, 252
Roberts, Clyde Edwin 148, 173, 261, 267, 271
Roberts, Clarence Hood 252
Roberts, Carey W., Jr. 189
Roberts, George Ervin 148, 269
Roberts, W. E. 252
Roberts, William Frost 230
Robertson, Charles L. 101, 204
Robertson, James Paul 148
Robertson, John Scott 204
Robertson, Sidney C. 189
Robertson, William H., Jr. 148, 273
Robinson, G. T., Jr. 173, 246
Robinson, Lawrence E. 189
Robinson, Richard M. 189
Robinson, William L., Jr. 204
Roby, Robert Ray 204
Rochelle, Samme V., Jr. 253
Rocconi, Mario, Jr. 189, 227
Rodgers, Charles Wray 204
Roebuck, Aaron Austin 148, 259
Rogers, Carolyn Scott 173
Rogers, Eugene Raymond 173, 218
Rogers, James Monroe 189
Rogers, John Wayne 190
Rogers, Robert Gene 173
Roland, Melvin Thomas 190
Rosamond, John Bell 73, 97, 119, 173, 235, 253, 254
Rose, Theodore L. 149, 267
Ross, Ben A. 95, 173, 258
Ross, Charlie Edd 204, 246
Ross, Louie G., Jr. 149
Rossett, Floyd, Jr. 190
Roth, Donald H. 95, 204
Rothwell, Marigail 190
Rounsaville, Bill Byrd 173, 219
Rowe, Frank Foster 149, 230, 261, 273
Rowe, Lawrence A. 190
Rowell, Allie Q., Jr. 89, 125
Rowell, Thomas Ferrel 204
Rowzee, James William 190, 246
Roye, Charles William 149, 259
Royes, John, Jr. 190, 272
Rubel, Werner Horst 149, 271
Ruffin, Stanley W. 86, 190
Ruscoe, Herb C. 173, 252
Rushing, Charles R. 190, 265
Rushing, Hollis Boyce 173, 265
Rushing, James Ben 190, 265
Rushing, Lewis Edwin 204
Russell, Carlton P., Jr. 109, 113, 149, 212, 229, 261, 273, 284
Russell, Dan Arthur 242
Russell, George T. 204
Russell, Houston M. 173
Russell, John Earl 173
Russell, Melvin D. 99
Russell, Paul Lay 190, 227, 239, 249
Russell, Robert Daniel 95
Russell, Ronald David 204
Russum, Joseph Howorth 100, 149, 210, 269
Rutherford, Robert H. 190, 271
Rutledge, William S. 82, 90, 149
Ryan, James W. 149
Sabbatini, Frank 149, 236
Sadler, Clarence R. 190
Sadler, Louis Ray 99, 190, 220, 223, 230, 248, 288
Sallis, Edwin Earl 94, 173, 254
Sallis, William Charles 82, 88, 125, 212, 217, 288
Salmon, Thomas G., Jr. 94, 121, 190, 272
Salmon, Walter Thomas 94, 173, 226, 243
Samuelson, David W. 204
Samuelson, Melvyn O. 190
Sanderford, James Howard 29, 149, 229, 253, 254, 257
Sanders, Charles Jerry 190
Sanders, Myrl E. 149, 271
Sandifer, Thomas C. 88, 173, 250
Sanford, William D. 89, 204
Sansing, Edward Pierce 149, 261, 267, 269, 284
Sappington, Jerry M. 87
Sarikaphuti, Yookti 125, 222
Satcher, John B. 149
Saucier, Sidney P. 94, 173
Saunders, Roy Stockard 95, 204, 233
Savage, Ann Johnsey 253
Sawtelle, Richard G. 149, 230
Sawyer, Clifton W. 90, 173
Saxon, Robert Larry 85, 190, 291
Scales, Walter 174
Scarborough, James A. 204, 236
Schaffner, Charles H. 120, 190
Schoenrock, William C. 204
Schooley, Tommy Arthur 190, 199
Schweizer, Louis 28, 82, 86, 174, 271
Scott, Barbara Ann 104, 204, 215
Scott, Charles O., Jr. 204
Scott, Harry L., Jr. 149, 240
Scott, Harold Maxwell 204
Scott, Paula Keith 31, 47, 104, 109, 174, 214, 215, 230, 233
Scott, Robert Hill 94, 174, 204
Scott, Robert L. 230
Scott, Samuel P. 174
Scott, William B., Jr. 174, 226, 272
Scriber, Robert Arthur 227
Seale, Henry Lamar 85, 174
Seale, William Buford 190
Seale, William J., Jr. 204
Searcy, Thomas R. 29, 88, 179, 190, 265, 286
Seefeld, Marlyn Alice 174
Selby, George M. 190, 265
Selby, Robert R. 204
Sellers, Bennie James 119, 149, 210, 261, 262, 265, 284
Session, Curtis L. 149, 250, 251
Sewell, Bettye Jo 104, 204, 215
Seyfarth, Huey August 190, 218, 272
Seymour, Edward F., Jr. 174, 229, 265
Seymour, Leo Robert 174, 227
Shackelford, Robert H. 31, 99, 174, 226, 262, 265
Shadow, Tommy O'Neal 174
Shannon, Charles W. 174, 246
Shannon, James W. 174, 242
Shannon, Larry Sutton 149, 261, 267, 269
Sharp, Billy Charles 174
Sharp, Samuel D. 190, 252
Sharp, Thomas Page 97
Sheely, Clyde Q., Jr. 88, 190, 272
Sheely, William B. 89, 204
Sheffield, Joe F. 149
Shelby, Lawrence T. 97, 174, 273
Shepherd, Edward Leroy 204, 245
Sheppard, Donald R., Jr. 174
Shinn, Thomas Watson 149, 230, 254, 258
Shinn, Virginia Graham 174
Shipp, Lewis Roland 204
Shofner, James Harrison 125
Shook, Dossie M. 190
Shook, Percy James 149, 272
Short, James F., Jr. 97, 174
Shumpert, Horace Edgar 190, 230, 265
Shuping, Luther A. 149, 254, 258
Shute, Howard P. 204
Sibley, Doyle Mitchell 150
Signa, Leonard Frank 204, 227
Sikes, Carl C. 204
Sikes, Linda Lee 104, 205, 233
Siler, William Thomas 174, 240, 243
Simmons, Armond Carter 190
Simmons, Charles Henry 205
Simmons, George Hall 150, 258
Simmons, Harry Thomas 174
Simmons, James Calvin 150, 240, 246
Simmons, Lester George 246
Simmons, Reginald Farris 115, 150, 261, 267, 269, 284
Simmons, Thomas Earl 174, 265
Simmons, William D. 89
Simmons, William J. 150, 262, 267
Simmons, Wilson J. 205
Simmons, Fred O., Jr. 205
Simpson, David L. 174, 273
Simpson, M. Wesley 174
Sims, John C. 125
Singleterry, Jerome Kern 205
Singletary, William A. 218
Singleterry, Charles W. 174
Sisk, Arthur Clester 6 85, 205, 230, 239
Sisk, Robert Aaron 198
Skates, William C. 263
Skeens, Delano G. 205
Skelton, Aubrey Dean 29, 88, 109, 113, 150, 212, 217, 261, 272
Skelton, John 150, 262
Skinner, Paul Flake 100, 150, 256, 258
Skipper, Frank Glynn 205
Skipper, Ralph Seals 242
Skipper, Troy Wayne 174, 272
Small, Wesley Eugene 150
Smartt, Donnie Floyd 205
Smith, Arthur Conner 205
Smith, Al J. 174, 265
Smith, Alfred R., Jr. 150, 258
Smith, Billie Jean 205
Smith, Darrell A. 205
Smith, David Eugene 174, 205, 247
Smith, Don P. 86, 150, 265
Smih, Don S. 150, 267
Smith, Edward Douglas 190
Smith, Edwin Elmer 174, 272
Smith, Frank Douglas 174
Smith, Gary P. 190, 229, 233
Smith, Garland Thomas 89, 190
Smith, Harry Stokes 99, 174, 254
Smith, John Charles 150
Smith, James Edward 205
Smith, James Kenneth 174, 240
Smith, Jerry L. 205, 233
Smith, John Norman 205
Smith, John Norris 190
Smith, Jimmy O'Dell 249
Smith, James Underwood 205
Smith, James Weaver 120
Smith, James William 205
Smith, Lacy E. 205
Smith, Lawrence G. 150, 267, 269
Smith, Laurent Junior 175, 220, 227
Smith, Martin L., Jr. 175
Smith, Myron W., Jr. 85, 175, 239
Smith, Omar D., Jr. 190
Smith, Paul Gibson 86, 150, 256, 258
Smith, Prentice Ray 175, 233
Smith Philip Staten 29, 30, 88, 119, 150, 212, 219, 254, 285, 288
Smith, Richard B. 205, 272
Smith, Robert B. 97, 150
Smith, Robert Barksdale 190, 227
Smith, Robert Earl 150, 227, 258
Smith, Robert Ellis 92
Smith, Ronald J. 190
Smith, Robert S. 205, 120
Smith, William Alan 175
Smith, Walter Cleveland 190
Smith, William I. 150, 244
Smith, William P. 258
Smithson, Lee Drannan 175
Smyly, Walter Bernard 205

REX and STATE THEATERS

Your Pleasure
Is Our Business

Two State Alumni Do This
for You

R. J. GOODMAN '06 A. L. GOODMAN '08

STARKVILLE, MISS.

You Want a Good:

PORTRAIT ● ACTION

GROUP ● APPLICATION

Picture

Then See

JIM PRUITT Studio

The Official Photographer
of the
REVEILLE
for Over 30 Years
A GOOD JOB
FOR YOU
Starkville, Miss.

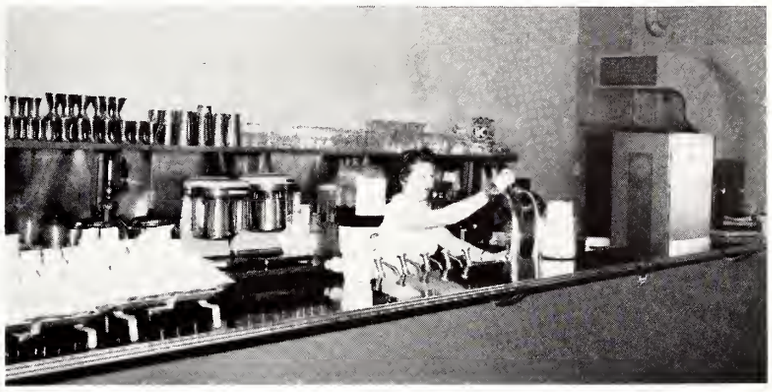

A & M DAIRY & BAR

Delicious

Malts Shakes Sundaes

AIR CONDITIONED

College Drive

Starkville, Miss.

STARK HOTEL COFFEE SHOP

Banquets, Parties, Etc.

PAN-AM CAFE

24 Hour Service

Dining Room

Owned and Operated by

MR. AND MRS. D. W. WATSON

Snell, Warner Carroll 101
Snipes, Gladwin Gilbert 190
Somervell, Malcolm Alex 175
Son, Eung Ryong 125, 244, 222
Songy, Edward Joseph 99, 175
Souleyrette, Dumont A. 125
Sowell, Jerry Dean 205
Sowell, Jesse J., Jr. 205, 263
Sparkman, Jacqueline G. 175
Sparks, Matas Smith 175, 230, 252
Spence, James Donald 175
Spence, William Morris 150, 248
Spencer, James D. 175, 190
Spinks, Francis Fox 29, 88, 109, 113, 150, 212, 217, 229, 233, 234, 240, 285
Spivey, Jack Briddell 150, 217
Spivey, Stephen H. 93, 190
Spring, Ferdinand E., Jr. 102, 175
Springer, Edward 151, 265
Spruill, Oscar B., Jr. 175
Stacy, Billy McGovern 190
Stain, William C. 175, 273
St. Amant, Percy P., Jr. 175, 265
Stampley, Walter James 82, 90, 190, 267, 269
Stanford, Alpha 125
Stanford, James H., Jr. 175
Stanford, Myrtle Rae 205
Stanford, Paul C. 151, 258
Stanley, Mavis Etoy 205
Sttanley, Paul Lewis 88, 151, 258
Stanley, Robert Steven 97
Stanley, Tommy Lee 190
Staples, Bobby Blake 151, 271
Starr, Jack Earl 190, 230
Staten, Max Colby 205
Steele, Bobby Loraine 175
Steele, Fred Donald 175
Steele, Ralph Andrew 100, 190, 230, 265
Stegall, Melton J. 125, 251
Stegall, Marvin W. 190, 267
Steinwinder, James C. 103
Stennis, George Gilbert 85, 205
Stennis, Thomas L. 230
Stephen, Joe B. 190
Stephens, John Samuel 205, 226, 273
Stephens, Wilburn L. 175
Stephenson, Robert Glen 205
Sterling, Kenneth G. 175, 233
Stevens, Fred Richard 230
Stewart, Daniel L., Jr. 151, 272
Stewart, Henry C., Jr. 151
Stewart, Harlan R. 151
Stewart, John A. 205
Stewart, James Donald 190
Stewart, Jimmy Harold 175
Stewart, James Robert 205
Stewart, Joe Wayne 151
Stewart, Oliver Z. 190
Still, Robert Morris 119, 151
Stilley, John Davis 151, 271
Stilley, Mary Margaret 190
Stillman, Robert Lagrone 99, 190
Stockett, Marvin Enochs 95, 120, 205, 223
Stockett, Richard C., Jr. 28, 82, 94, 115, 119, 151, 212, 219, 220, 205, 235, 239, 254
Stockstill, John A. 205
Stokely, Ernest M. 88, 121, 191, 218
Stoker, James Bernard 175, 240, 244
Stokes, Leland L., Jr. 121
Stokes, Rhodney D. 175
Stokes, Ramond Gilbert 175, 252
Stone, Charles Edward 191
Stone, Clyde Michael 191
Stone, Jerry Clay 175
Stone, Richard N., Jr. 109, 119, 151, 212, 261, 262, 273, 285
Storey, Charlton A. 93, 229
Story, Charles F., Jr. 205, 233
Stowers, Luther A. 119
Strahan, Arnold Ross 191
Strahan, Herbert G. 85, 205
Street, Buford Elliot 151, 252
Street, Troy A. 205
Stribling, Jimmy C. 175, 265
Strickland, Alvah C. 89, 175
Stricklin, Thomas Jackson 175
Strider, Harold Loyd 191
Stringer, John Robert 99, 191
Strong, Marie Carroll 105, 205, 273
Stubblefield, Patricia 191
Stubbs, Steven Howard 205
Sturdivant, Robert A. 86, 175
Sudduth, Bob L. 109, 151, 250, 251
Sudduth, Daniel W. 205
Suffling, Richard A. 151
Suggs, Bobby Harold 191
Sullivan, Ben H. 151, 244
Sullivan, Charles Thomas 151
Sullivan, Jack Morris 205
Sullivan, Joe Owen 191
Sullivan, Louis C. 191
Summers, Dorris Donald 151, 261, 267, 269
Summers, William Penn 151, 267, 269
Sumner, Leslie E. 151, 258
Sumrall, Charles Adrian 151
Sutherland, John B. 191, 267, 269
Sutherland, William J. 258
Suttle, Thomas Glenn 175
Sutton, Harry St. Clair 191
Swann, Allie C. 90
Swann, Porter S. 89, 205
Swayze, Martin Rogers 99, 151, 253
Sweeten, Wilbur A., Jr. 175
Swetland, Jerry Holmes 94, 176
Swoope, Edward Ashby 86, 151, 243
Swoope, Frank Gray 86, 176, 258
Swoope, Lafayette F., Jr. 151
Sykes, James B. 94, 176
Sykes, Robert Monroe 205, 222
Sylverstein, Robert E. 93, 191
Tabor, Harry B., Jr. 176
Tadlock, Bill Carthan 176
Tait, James M. 152
Tardy, James Harold 191, 256, 257
Tarsi, Elio Eugene 191
Tate, Coy Everett 191
Tate, Jesse Naul, Jr. 205
Taylor, Billy G. 152, 267
Taylor, Bobby Don 100, 223
Taylor, Frank Grafton 152, 248
Taylor, James Kyle 205
Taylor, Roger William 176
Taylor, Truly Ray 191
Taylor, Wayne Carl 205
Taylor, William Don 191, 218, 243
Taylor, Willie T., Jr. 121, 191
Taylor, William Walter 191
Teague, Joseph V., Jr. 176, 226, 238, 267
Teal, Noble Dee 100, 176, 230, 258
Teasley, Nancy Deas 104, 191, 215, 229, 252
Teel, John W. 151
Teer, Walter F., Jr. 176, 271
Temple, Jack Carl 205
Templeton, Bobby Troy 176
Templeton, Don C. 152
Tennent, John L., III 176, 288
Terrison, Robert H., Jr. 191
Terry, Denny Austin 176, 99, 271
Thames, John Mack 191
Therrell, William E. 84, 191, 230
Thomas, Joseph Brown 152
Thomas, James Eugene 205
Thomas, Lloyd R., Jr. 176, 272
Thomas, Robert Milton 176, 258
Thomas, William A. 206
Thomasson, Forrest L. 125
Thompson, Charles A. 152, 251
Thompson, Don Ray 206
Thompson, George Thomas 88, 176
Thompson, Henry W. 176, 265
Thompson, James E. H. 152
Thompson, James Ralph 191
Thompson, John Ramon 206
Thompson, J. W. 152, 252
Thompson, Luther M. 97, 191
Thompson, Marion E., Jr. 191, 265
Thompson, Robert L. 176, 230, 275
Thompson, Shelby Jean 191
Thomson, Robert B. 206
Thorne, Murray Reid 191
Thornhill, John W. 119, 176
Thornhill, Lee Webster 206
Thornton, Billy Dan 152, 271
Thornton, Nolan Talley 206
Thornton, William E. 176
Thrailkill, George M. 152, 267
Thrash, Edward Frank 152, 217, 261, 271
Thrash, James Harold 176, 253, 258
Threadgill, Terry Gene 245
Thweatt, Cecil F. 101, 176
Thweatt, Evan Warren 191
Tickner, Robert Dale 176
Till, Burl D., Jr. 191
Tiller, William Lewis 152, 258
Timm, George Kyrill 176, 273
Tisdale, Jimmie Lamar 206
Tisdell, James C., Jr. 152, 256, 258
Todd, Ben Lawrence 176
Todd, Thomas Gresham 176
Tokarchuk, Myron E. 176
Toler, Herschel F., Jr. 176
Toles, David Oliver 152, 271
Tolley, Felix W. 152
Toney, William Lee 152, 256, 258
Townsend, Lee Thomas 152
Tozzi, Tommy John 191
Trainor, Franklin R. 99, 152
Tramel, Lee R. 152
Tramel, Sammy J. 152, 217
Trammell, Charles Floyd 191
Traylor, Guy Carlton 191
Tribble, John Robert 191
Triplett, John L. 206, 248
Triplett, Marvin E. 176, 267
Trotter, James Donald 206
Trudeau, Thomas A. 152, 227, 271
Trulove, Howard Joe 206
Tubb, Hilton Cooley 206
Tubb, Joe Phil 176
Tucker, Allan Holder 191
Tucker, Doyce C. 176, 265
Tucker, Larkin E. 176, 263
Tucker, Robert A. 191, 248
Tucker, Robert Avis 191, 248
Tucker, Robert Herman 206
Tullos, George Odell 152
Tullos, James Sherwood 176
Tullos, Olouse A. 206
Tune, Sarah Jane 152
Turnage, Gerald Wayne 206
Turnage, Wade H. 88, 113
Turner, Charles Theo 191, 256
Turner, Harold David 99, 206
Turner, Joel Hubert 191
Turner, Jimmie R. 244
Turner, Rulabb P., III 101, 206
Turner, Robert Wallace 191
Turner, Shelby E. 104, 206, 215, 230
Turner, Tommy Berry 176
Turnipseed, Gene Travis 206
Tutor, Bobby Gene 177
Twiner, James W. 206
Twitty, William S. 153, 238
Tyner, Fred H. 120, 191
Ulmer, James H., Jr. 102
Underwood, William G. 99, 153
Upshaw, Harrison F., III 206
Upshaw, Vivian Woodruff 206
Upton, Jerry W. 177
Vaher, Udo 222
Valentine, F. Therrill 153, 210, 261, 267, 269, 222, 285
Valentine, James Gordon 206
Vance, Algene Holmes 153, 238, 256, 257
Van Cotthem M., Carlos 220, 222
VanDevender, Charlotte G. 153
VanDevender, Ed P. 177
Vandevere, Louis E., Jr. 153, 250, 251,
VanNorman, Richard C. 191
Vaughan, Hugh Aarlen 153, 233
Vaughan, Jack P. 99
Vaughan, Ledyard Lloyd 86, 191
Vaughan, William A. 206
Veazey, Ronald Day 99, 191
Verheeck, Prosper E. 153
Verrall, George L. 191
Vetrano, Ernest 177, 261
Vice, James R. 84, 153, 272
Vickers, Joan Sylvia 177
Vickery, Hugh Pate 113, 177, 271
Vieh, Eugene Harold 97, 206
Vincent, Jimmy 153, 206, 236
Vinzant, George W., Jr. 153, 247
Vincant, Thomas C. 153, 265

Compliments

L. G. Balfour
COMPANY

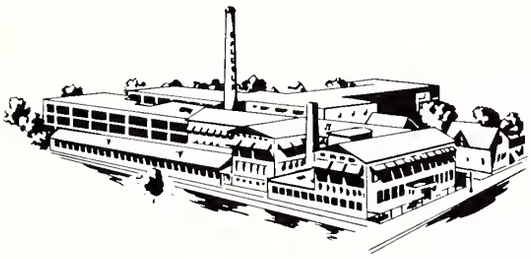

Manufacturers of America's Finest
Class Rings, Invitations and Diplomas

H. E. ALLEN — BILL PULLEN
Box 83 — 111 Millsaps Ave.
Jackson — Mississippi

Wherever You Drive....

STANDARD OIL

You're never far from the red, white and blue Standard Oil sign that's your guide-post to dependable products and friendly service.

STANDARD OIL COMPANY
(Kentucky)

Congratulations
'57 Reveille Staff

HARTNESS & REDUS
Students Friend
DRUGS — JEWELRY
Starkville, Miss.

YOUR FRIEND

CROSSROADS
Good Food and Beverages
MAYHEW JUNCTION, MISSISSIPPI

Virden, Peter Lowber 206, 227
Virden, Wilson Maxwell 206, 230
Viverette, Charles L. 177
Voss, Charles J. 191
Wachsman, Mendel W. 153
Wade, Baxter F., Jr. 206
Wadley, William Thomas 153
Wages, Louie N. 191
Wait, Jo Ernestine 177, 215, 252
Waits, John Paul 191
Walden, Paul W. 177
Waldon, Gerald Wayne 191
Waldrop, Dalton M. 153
Waldrop, Ralph Carmen 87, 177, 256, 257
Walker, Bobby J. 125
Walker, Bobby Williams 29, 99, 177, 262
Walker, Charlotte Ann 206
Walker, Clinton W., Jr. 99, 153, 212, 217, 219, 235, 253, 254, 285
Walker, George M. 153, 265
Walker, Hilton Edwin 206
Walker, Jimmy Ben 153
Walker, James Eugene 125, 153
Walker, Joseph John 273
Walker, Jimmy Scott 206, 245
Walker, Johnny W. 258
Walker, Robert William 191
Walker, William Caswell 153
Walker, William Douglas 206
Walker, Willie W. 191, 271
Wall, Charles Cooper 94, 113, 153, 272
Wall, Clemon Rodney 206
Wallace, Arthur Leon 206
Wallace, Balfour L. 121
Wallace, Eddie Lee 84, 230
Wallace, James E. 192
Wallace, John Melvin 153, 267
Waller, Alvin King 177
Waller, Ione M. 233
Wallick, Earl Taylor 206, 230
Wallin, Thomas Niles 84, 153, 239
Wallington, Edward H. 82, 84, 153
Wallis, Barney Tyson 177
Walls, Ray Alvin, Jr. 206
Walsh, James William 93, 192
Walters, Clyde Hiram 177, 267
Walters, Gene Franklin 192
Walters, Jimmy Hayden 206
Walters, James Robert 206
Walters, Thomas Edwin 244
Walters, Thomas N. 177
Walton, Harry P., Jr. 94, 120, 179, 192
Ward, Clarence H. 177, 228
Ward, James Ellis 192
Ward, John Mallory 192
Ward, James Thomas 192
Ward, J. W. 192
Ward, Linley K. 154, 273
Ward, Robert Stuart 99, 154, 254
Ware, Billy Tom 86, 177, 272
Ware, Eddie F. 192
Ware, Paul Dale 192, 230
Warnock, Johnny Lee 84, 177, 230
Warren, George F. 206
Warren, Leon 154
Warren, Ronnie Ralph 95, 206
Warren, Robert Williams 177
Wascomb, James Ernest 177
Wasson, Richard Alfred 269
Wasuwat, Slearm Larp 125
Waterer, Willie Frank 100, 119, 177, 240
Watkins, Homer E. 95, 206
Watkins, Hayden Merrel 177, 252, 259
Watkins, William C., Jr. 192
Watrous, Colleen H. 154
Watson, Arnold Eugene 206, 230
Watson, Charles Fox 101, 192
Watson, Daniel Calvin 192, 230
Watson, Gronville H., Jr. 192, 206
Watson, Jesse Bodine 206
Watson, John Lawrence 177
Watson, J. H. 228, 244
Watson, Paul H., Jr. 87, 206
Watt, James M., Jr. 206
Watts, Doyle Eugene 206
Watts, Herman Lee, Jr. 177
Watts, Jerald Leon 206
Watts, John Wayne 154
Watts, Sherman Edgar 206
Weatherall, Charles L. 207
Weatherall, Edwin Rollin 121, 192
Weatherly, Charles Ernest 177
Weathers, Hoyt Melton 192, 250
Weathersby, Robert E., Jr. 192
Weathersby, William T. 125, 250
Webb, Bobby Charles 154, 177
Webb, Jack Criswell 88, 192, 227
Webb, Roland R., Jr. 265
Weems, John Ross 177
Weir, Henry Selby 154
Weir, John Paul 103, 177
Weir, Robert Homer 94, 154, 210, 273
Welch, Richard H. 249, 261
Welch, Richard Norman 95
Weller, Neal O., Jr. 89, 207, 272
Wells, John Alwin 192
Wells, William Virgil 242
Wesley, Richard Allen 192, 263
West, Thomas Harold 207
West, Tom L. 154, 265
West, Willie James 178
West, William Thomas 207
Westbrook, Thomas M. 207, 230
Wharton, Wyant Joseph 178, 267
Whatley, James H., Jr. 192, 265
Wheeler, Billy Franklin 154
Whetstone, Malcolm 178, 258
Whitaker, James L. 207
Whitaker, Ralph Arthur 99, 192, 223
White, Charles Benton 82
White, Charles Frazier 97, 192
White, Dewey W., Jr. 207
White, Eddie Carlton 207
White, Elsie L. 154
White, Gordon Hughes 154, 210, 233, 249, 285
White, James Leo 154, 271
White, Lavalle William 192
White, Robert C., Jr. 207
White, Roy Franklin 192
White, Richard L. 178
White, Sam L. 178
White, William Forrest 192, 265
Whitehead, James L. 192
Whitehead, Jennie Lee 40, 109, 113, 192
Whitehead, James Marion 207
Whitehurst, James C. 192
Whiting, James Davis 277
Whitmire, Charles E. 192, 273
Whitmire, Harvey C. 91, 207
Whitmire, Lynn W. 87, 178
Whitworth, James Harold 154
Wicker, John Ralph 178
Wigginton, Max Clark 207
Wilbanks, Billy G. 233
Wilbanks, Louis L. 192, 229
Wilbanks, William H., Jr. 154, 207, 222
Wilbourn, Reuben Lamar 192
Wilder, James W., Jr. 87, 207
Wildman, Don Ellis 207
Wiley, Martha Lynne 192, 215, 229, 233
Wilkerson, Connie Glenn 192
Wilkerson, William Wood 95, 207
Wilkinson, John Walter 178, 258
Wilkinson, Malcolm L. 207
Wilkinson, Paul Brown 154, 271
Willard, Wallace A. 178
Williams, Adrian B. 178, 192
Williams, Bobby Harvey 192, 265
Williams, Carl D. 207
Williams, Cary E. 192, 229
Williams, Charles Ellis 154
Williams, Dudley Gordon 125
Williams, Edward Earl 178, 265
Williams, Emmett L. 154
Williams, Granville H. 258
Williams, Harry 178
Williams, Hale W. 192
Williams, Jack Alan 207
Williams, Jon Julian 125
Williams, James Robert 192
Williams, Kenneth M. 178, 265
Williams, Richard H. 192, 265
Williams, Robert Max 99, 154, 235, 265, 285
Williams, Stanley P. 154, 258
Williams, Thomas Jerry 109, 154, 261, 285
Williams, William B., III 84, 239, 249
Williams, Woodie P., Jr. 125, 248
Williamson, Bobby Leon 154
Williamson, Gerald Kent 154, 261, 265
Williamson, Jon Allen 88
Williamson, Louis Albert 154
Williamson, Selma A. 154, 258
Willis, Alfred Donald 154, 269
Willis, Joe Clarence 207, 263
Willis, Lemueal G., Jr. 97, 207
Wilson, Charles Thomas 192
Wilson, James Anton 207, 263
Wilson, Joe Engram 88, 155
Wilson, James Pinkney 192
Wilson, Mackie David 155, 238
Wilson, Mary Parker 192
Wilson, Raymond Lamar 155
Wilson, Terry Lamar 178, 267
Wilson, William Arnold 155, 254, 258
Wimberly, Fred Newell 85
Winders, William Henry 192
Winfield, Jane Ellen 207, 233
Winstead, Carl Delton 178
Winstead, Jack Hagen 178
Winter, Lavoy Lynwood 220
Winters, William O., Jr. 207, 223, 292
Wise, Robert Bruce 155
Witt, John Burton 207
Womack, Herbert 125
Womack, Rex A. 192
Wood, Charles F., Jr. 155, 238, 256, 258, 267
Wood, Virgil West 155, 259
Wood, Wylie B., Jr. 207
Wood, Wiley Thomas 192
Woodcock, Leroy W. 207
Woods, David C. 155
Woods, Earl Glade 120, 192
Woods, Hiram Glynn 125
Woody, Charles O., Jr. 82, 103, 155, 210, 240
Woolf, Frank Albert 258
Woolfenden, Donald L. 277
Woolfolk, Everette L. 178
Woolfolk, Mary F. Jaudon 155
Woolvin, Joel Wiley 155, 256
Wooten, W. L. 207
Wood, James 207
Work, Charles David 89, 207
Worley, John Stephens 192, 242
Worley, Van R., Jr. 178
Worrell, Malcolm H. 155, 271
Worthy, Frank G. 103, 178, 228, 258
Wray, Dan James 99, 155, 230, 256, 258
Wren, Mike 207
Wright, Charles D. 100, 155, 258
Wright, Clyde F. 178
Wright, Franklin D. 178
Wright, Garland S. 155, 265
Wright, John 155, 258
Wright, James H., Jr. 101, 207, 273
Wright, Marion Lowery 207
Wright, Robert Burns 207
Wu, Chan Kuc 207
Wylie, Jim Wood 155, 265
Wylie, Walter Eugene 178, 265
Wynn, Jack R., Jr. 155, 238, 253, 277
Wynne, Nathan Harris 178, 245
Yarbrough, Robert W. 207
Yarbrough, James B. 28, 29, 82, 97, 155, 212, 250, 251, 285
Yeager, James E. 178, 256, 258
Yearwood, William T. 87
Yelverton, Joe Ned 121, 192
York, John Daniel 192
York, William Elisha 178, 265
Young, Charles Hugh 155
Young, Gene H. 155, 250
Young, James F. 86, 155, 210, 289
Young, James Morgan 207, 271
Young, Karen B. 207, 230
Young, Richard B. 207
Young, Robert R. 155, 256
Young, Samuel S. 101, 207
Young, Thad P. 271
Young, William E. 192, 265
Young, William Roy 178
Youngblood, Carroll Ernest 247
Youngblood, W. Edward 155, 228, 243
Zirkle, Ana Lynn 105, 192, 215, 287
Zumalt, David Paul 155, 238, 271

PENNEY'S
ALWAYS FIRST QUALITY!

the Home of
QUALITY MERCHANDISE
at the
LOWEST PRICES
Shop Penney's for All Your Needs
YOU SAVE!

HOME of PONTIAC
EAST MISS. MOTOR CO.
Where Service Comes First
STARKVILLE, MISS.

"The Old Reliable"
WEIR DRUG STORE
We Specialize in Photo
Supplies for Camera Fans
Starkville, Miss.

BRANNIN
INSURANCE AGENCY
MR. AND MRS. ROBERT BRANNIN
Agents
Post Office Box 148 — Telephone 124
*
STARKVILLE, MISSISSIPPI

A & M Butter

COOPERATIVE CREAMERY
"Butter Belongs"
STATE COLLEGE, MISS.

COLONIAL HEIGHTS
Service Station
TOMMY COLEMAN, Owner

GEORGE EVANS

Shine Parlor
OUR AIM is not how much we can get for what we give, but how much we can give for what we get . . .

RE-SUEDING — LEATHER COATS RENEWED
40 Years' Experience in Starkville, Miss.

BURDIN & SHEELY
Quality Hardware

THE HOME OF FAMOUS BRANDS
Starkville, Mississippi

LITHOGRAPHED BY

TAYLOR PUBLISHING CO.

DALLAS • TEXAS

The Best Yearbooks are TAYLOR-MADE

missis

MISSISSIPPI STATE COLLEGE

LEARNING & RESEARCH & INDUSTRY

1878

pi state college